INTERNATIONAL DISTRICT

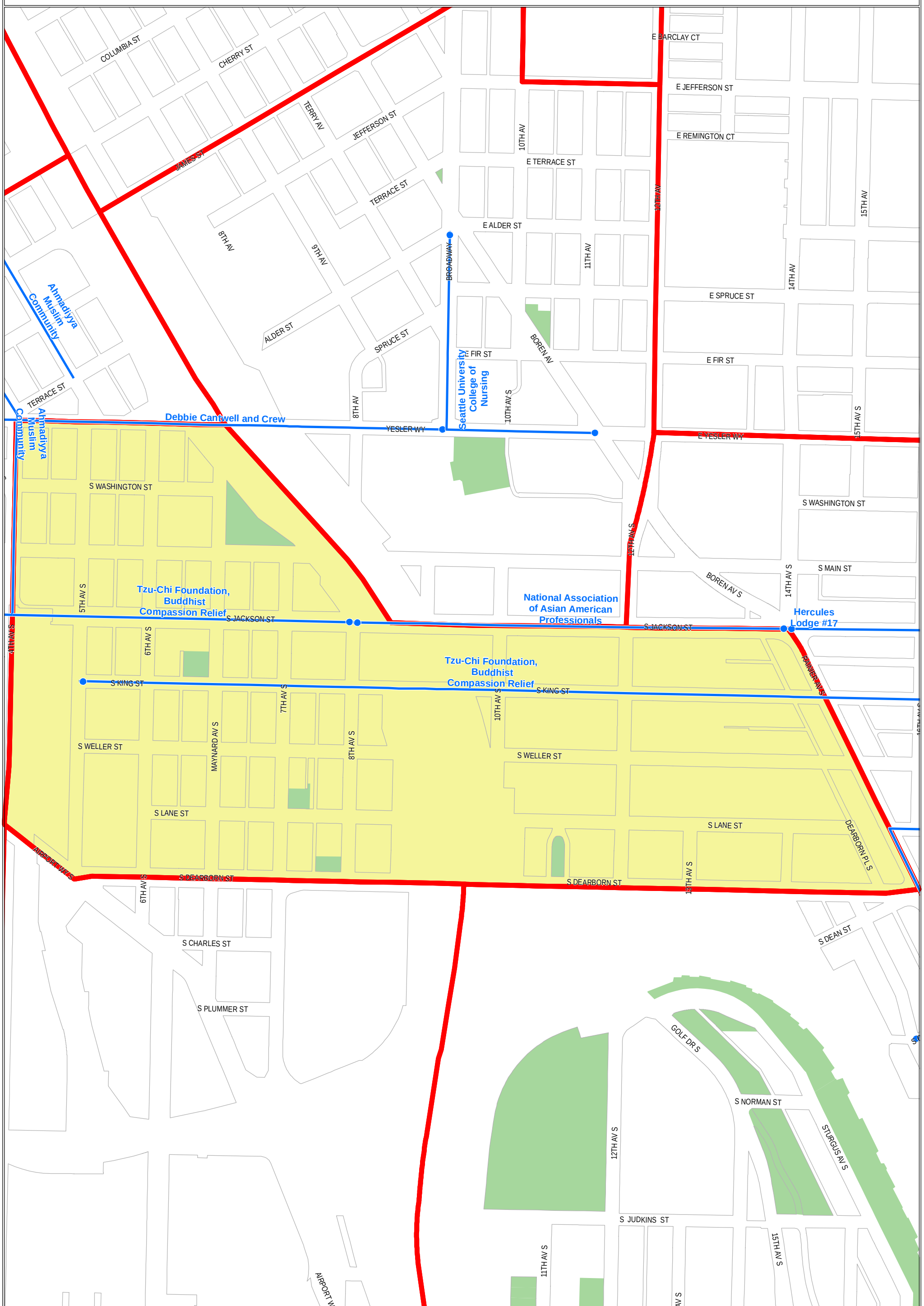

Adopt-A-Street Location

Park

Neighborhood Boundary