NE 115th St - 5th Ave NE to 15th Ave NE

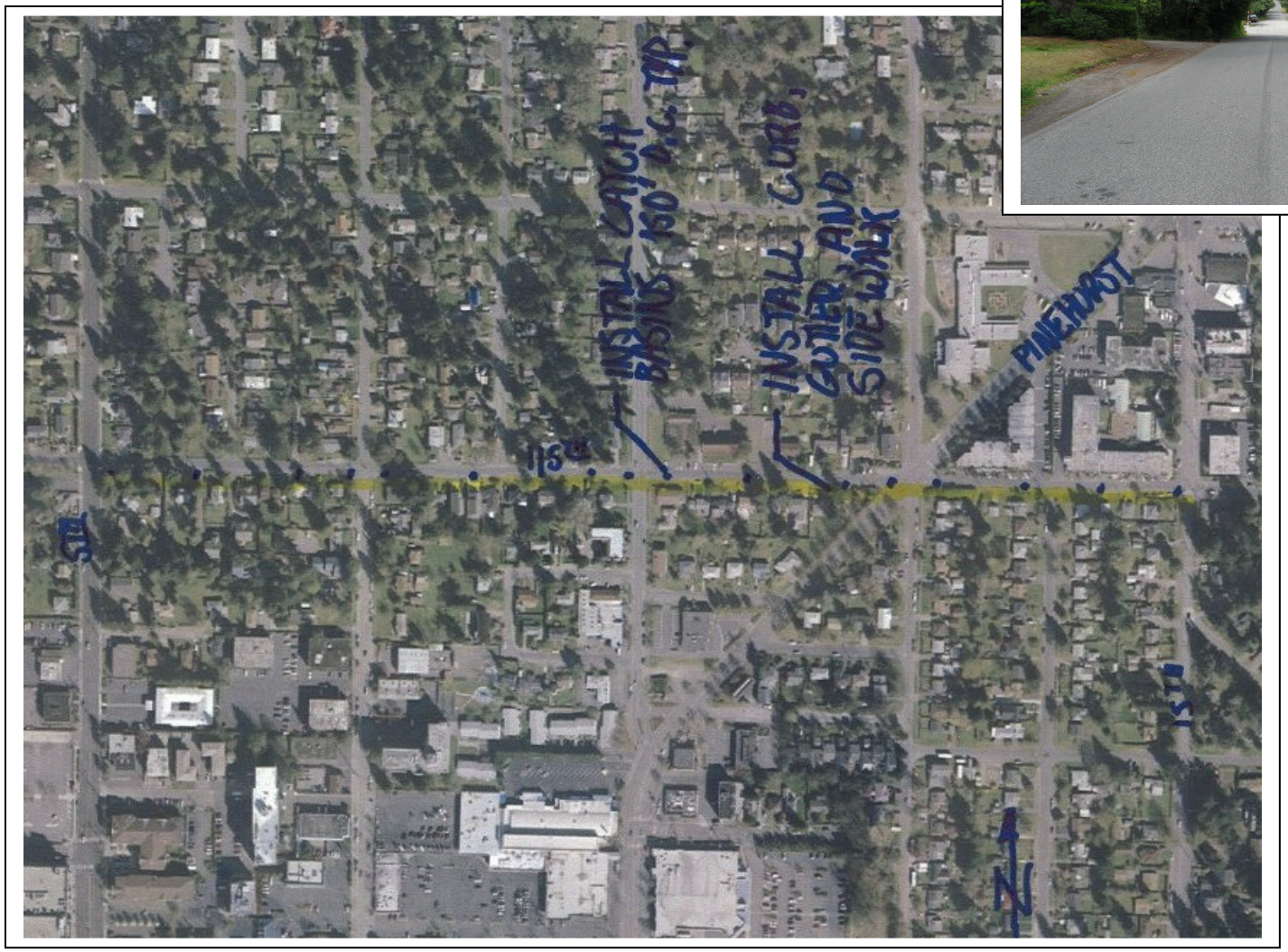

BRIDGING the GAP

SDOT Seattle Department of Transportation

Bridging the Gap Neighborhood Street Fund Proposed Project

NE 115th St - 5th Ave NE to 15th Ave NE

Project ID # 2007-065

Type of Improvement: Sidewalk
Neighborhood: Pinehurst

Approximate Length: 2700 feet
Street Classification: Local Street

Applicant Description of Problem and/or Project:

Problem: This is becoming a busy street with no safe place for pedestrians to walk.

Suggested Project: Install a new sidewalk.

Potential Solution and/or Comments:

NE 115TH Street – 5TH Ave NE to 15th Ave NE

- Construct concrete curb, gutter, and 6-foot concrete sidewalk for approximately 2700 feet along the south side of the street where it would be most cost effective.
- Construct new catch basins and storm sewer to collect street runoff.
- Assume that because more than 5,000 SF of impervious area is being constructed that stormwater detention and water quality will be required.

Preliminary Range of Cost: $ 1,620,000 to $ 1,980,000