SBMP– S Genesee St (Ranier Ave S to Lake Washington Blvd S)

TS4348C

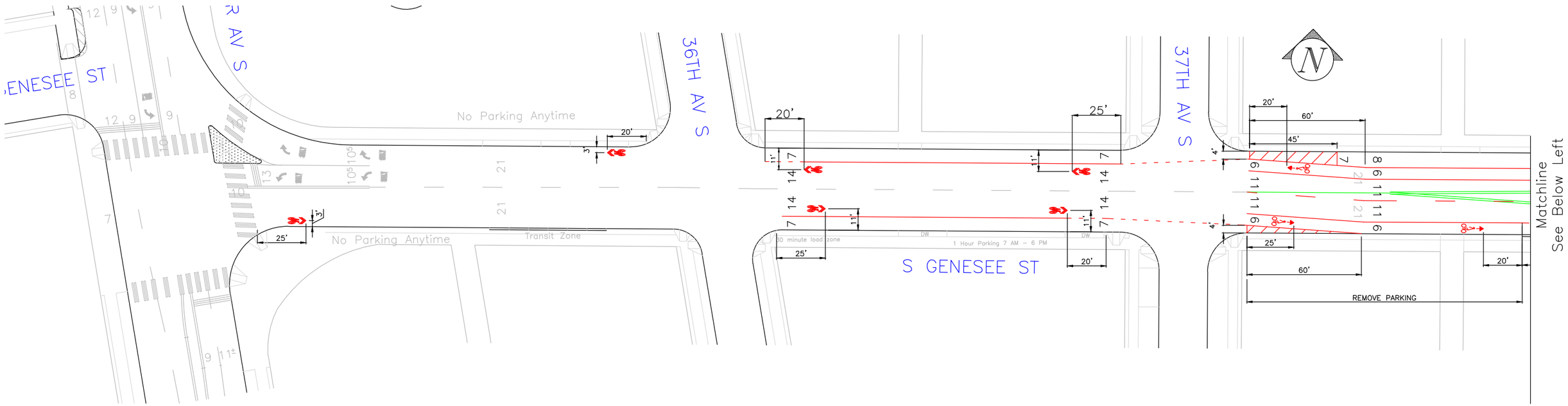

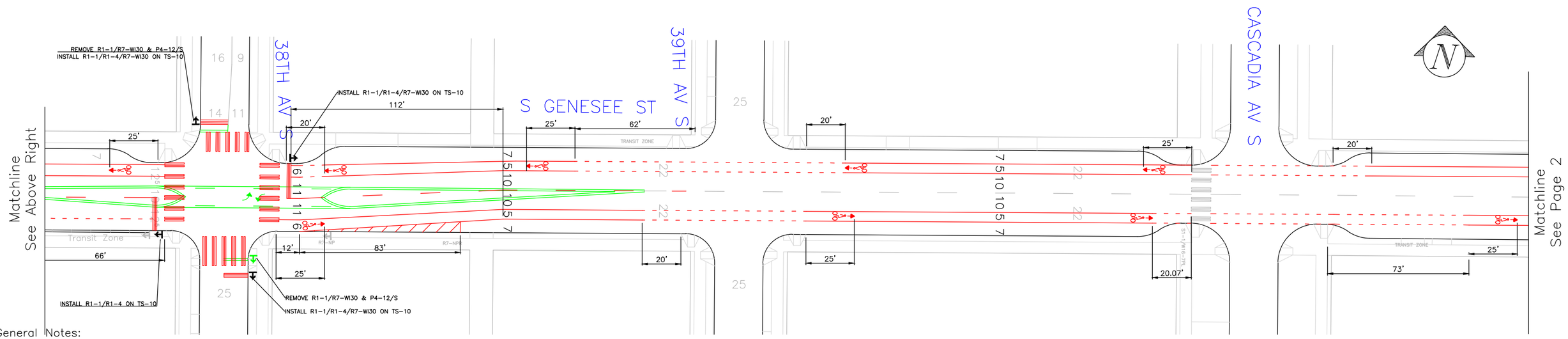

General Notes:

- ALL BIKE LANE STRIPES TO BE 6"
- ALL PARKING LANE STRIPES TO BE 4"
- SKIP–DASH STRIPING FOR EITHER BIKE LANE OR PARKING LANE IS 2' DASH WITH A 4' SKIP
- MEASUREMENTS FOR SHARROW ARE TO THE TIP OF THE CHEVRON, AND TO THE TIP OF THE ARROW FOR BIKE LANE LEGEND
- ALL STOP BARS ARE TO BE OFFSET 4' FROM CROSSWALK UNLESS SPECIFIED

PROJECT # XXXXXX

WO# XXXXXXX

DRAFT PLANS_080112

SEATTLE DEPARTMENT OF TRANSPORTATION
TRAFFIC OPERATIONS
DONGHO CHANG TRAFFIC ENGINEER

DRAWN BY CMM DATE 8/1/12

SCALE: 1"–50'

Q:\Traffic Management\Traffic Operations\Arterial Ops\ReCHANNs\2012\S Genesee St\DRAWINGS\SBMP_S_Genesee_St_20120801.dwg, 8/1/2012 4:37:34 PM, DWG To PDF.pc3

SBMP: S Genesee St (Rainier Ave S to Lake Washington Blvd S)

TS4348C

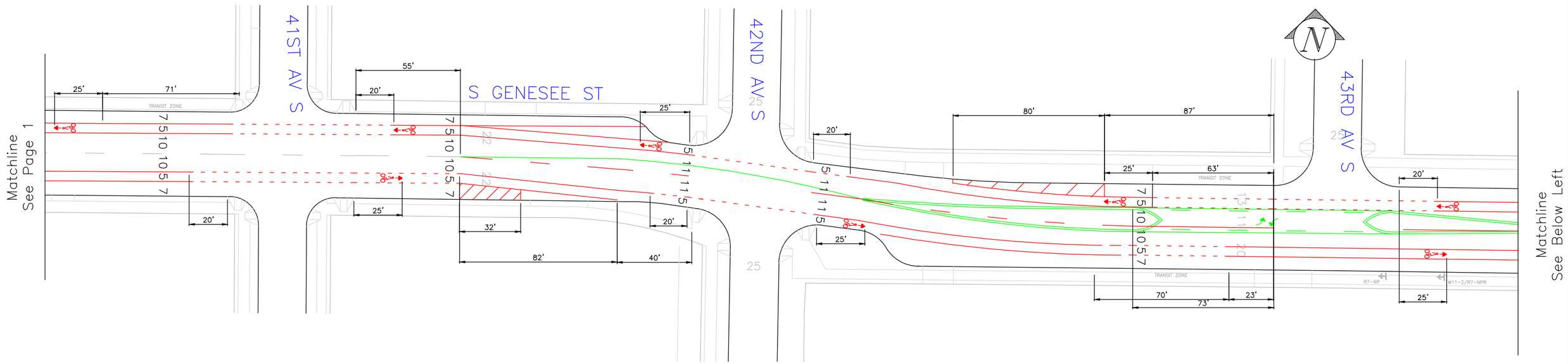

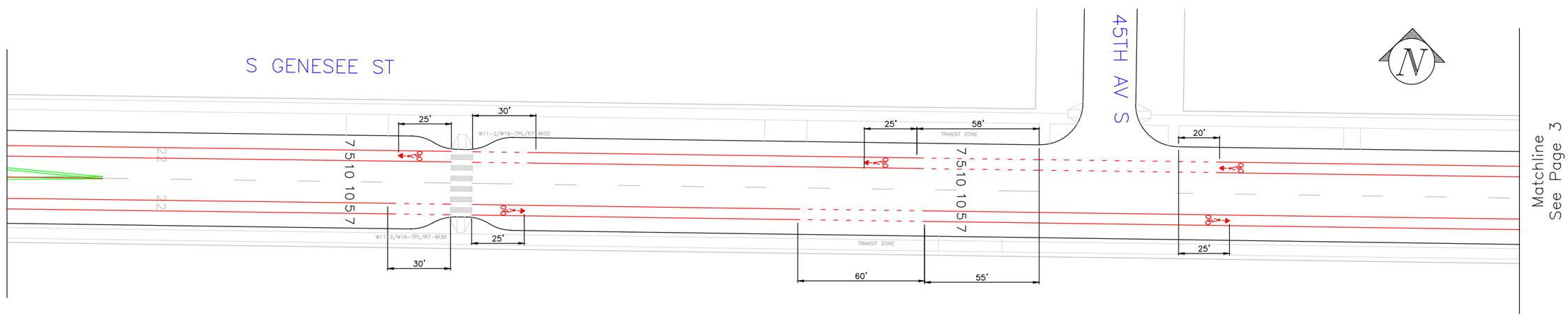

General Notes:

- ALL BIKE LANE STRIPES TO BE 6"
- ALL PARKING LANE STRIPES TO BE 4"
- SKIP-DASH STRIPING FOR EITHER BIKE LANE OR PARKING LANE IS 2' DASH WITH A 4' SKIP
- MEASUREMENTS FOR SHARROW ARE TO THE TIP OF THE CHEVRON, AND TO THE TIP OF THE ARROW FOR BIKE LANE LEGEND
- ALL STOP BARS ARE TO BE OFFSET 4' FROM CROSSWALK UNLESS SPECIFIED

PROJECT # XXXXXX

WO# XXXXXXX

DRAFT PLANS_080112

SEATTLE DEPARTMENT OF TRANSPORTATION
TRAFFIC OPERATIONS
DONGHO CHANG TRAFFIC ENGINEER

DRAWN BY CMM DATE 8/1/2012

SCALE: 1"-50'

Q:\Traffic Management\Traffic Operations\Arterial Ops\RECHANNS\2012\S Genesee St\DRAWINGS\SBMP_S_Genesee_St_20120801.dwg, 8/1/2012 4:37:35 PM, DWG To PDF.pc3

SBMP: S Genesee St (Rainier Ave S to Lake Washington Blvd S)

TS4348C

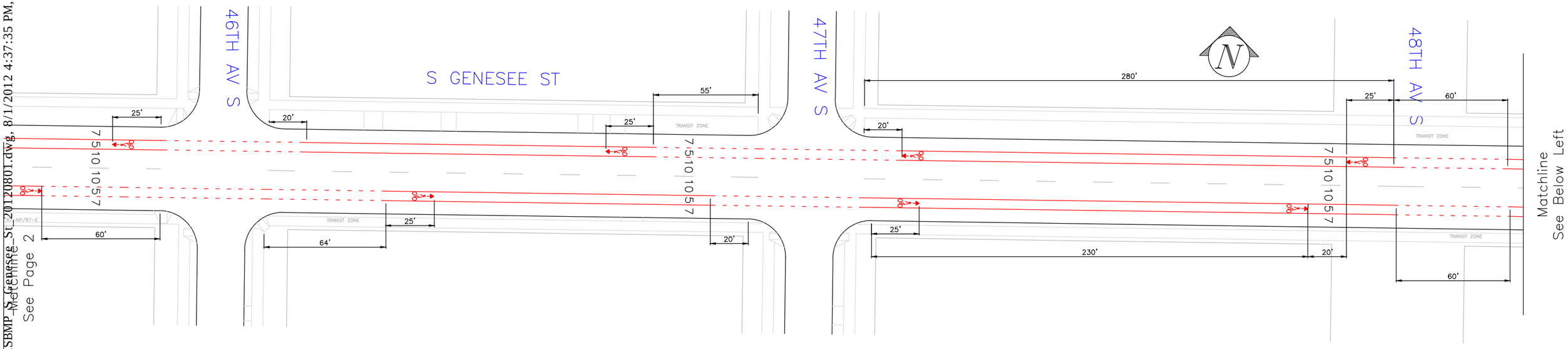

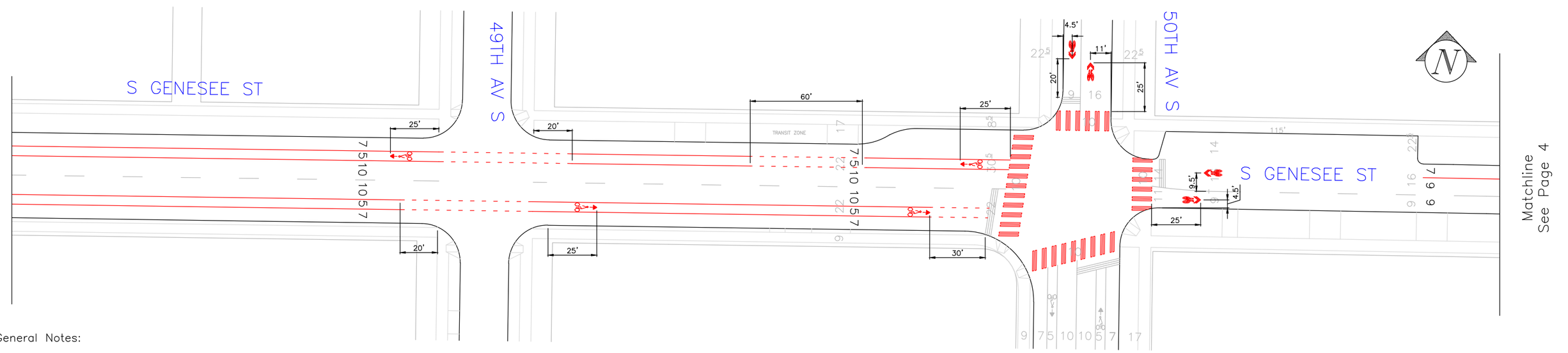

General Notes:

- ALL BIKE LANE STRIPES TO BE 6"
- ALL PARKING LANE STRIPES TO BE 4"
- SKIP-DASH STRIPING FOR EITHER BIKE LANE OR PARKING LANE IS 2' DASH WITH A 4' SKIP
- MEASUREMENTS FOR SHARROW ARE TO THE TIP OF THE CHEVRON, AND TO THE TIP OF THE ARROW FOR BIKE LANE LEGEND
- ALL STOP BARS ARE TO BE OFFSET 4' FROM CROSSWALK UNLESS SPECIFIED

PROJECT # XXXXXX

WO# XXXXXXX

DRAFT PLANS_080112

SEATTLE DEPARTMENT OF TRANSPORTATION
TRAFFIC OPERATIONS
DONGHO CHANG TRAFFIC ENGINEER

DRAWN BY CMM DATE 8/1/2012

SCALE: 1"-50'

Q:\Traffic Management\Traffic Operations\Arterial Ops\ReCHANNs\2012\S Genesee St\DRAWINGS\SBMP_S_Genesee_St_20120801.dwg, 8/1/2012 4:37:35 PM, DWG To PDF.pc3

SBMP: S Genesee St (Rainier Ave S to Lake Washington Blvd S)

TS4348C

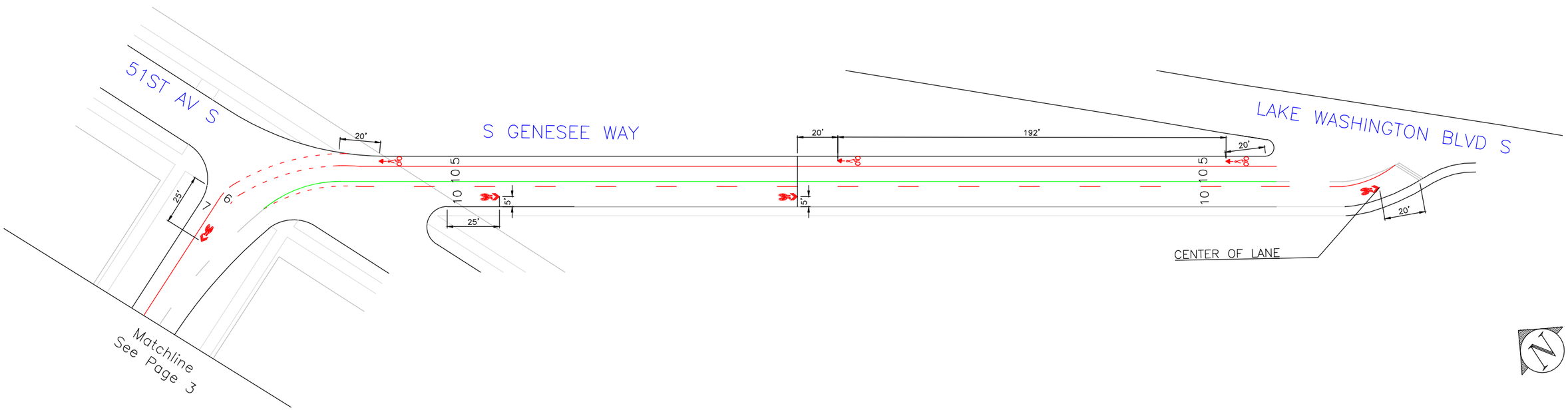

General Notes:

- ALL BIKE LANE STRIPES TO BE 6"
- ALL PARKING LANE STRIPES TO BE 4"
- SKIP–DASH STRIPING FOR EITHER BIKE LANE OR PARKING LANE IS 2' DASH WITH A 4' SKIP
- MEASUREMENTS FOR SHARROW ARE TO THE TIP OF THE CHEVRON, AND TO THE TIP OF THE ARROW FOR BIKE LANE LEGEND
- ALL STOP BARS ARE TO BE OFFSET 4' FROM CROSSWALK UNLESS SPECIFIED

PROJECT # XXXXXX

WO# XXXXXXX

DRAFT PLANS_080112

SEATTLE DEPARTMENT OF TRANSPORTATION
TRAFFIC OPERATIONS
DONGHO CHANG TRAFFIC ENGINEER

DRAWN BY CMM DATE 8/1/2012

SCALE: 1"–50'

Q:\Traffic Management\Traffic Operations\Arterial Ops\ReCHANNs\2012\S Genesee St\DRAWINGS\SBMP_S_Genesee_St_20120801.dwg, 8/1/2012 4:37:36 PM, DWG To PDF.pc3