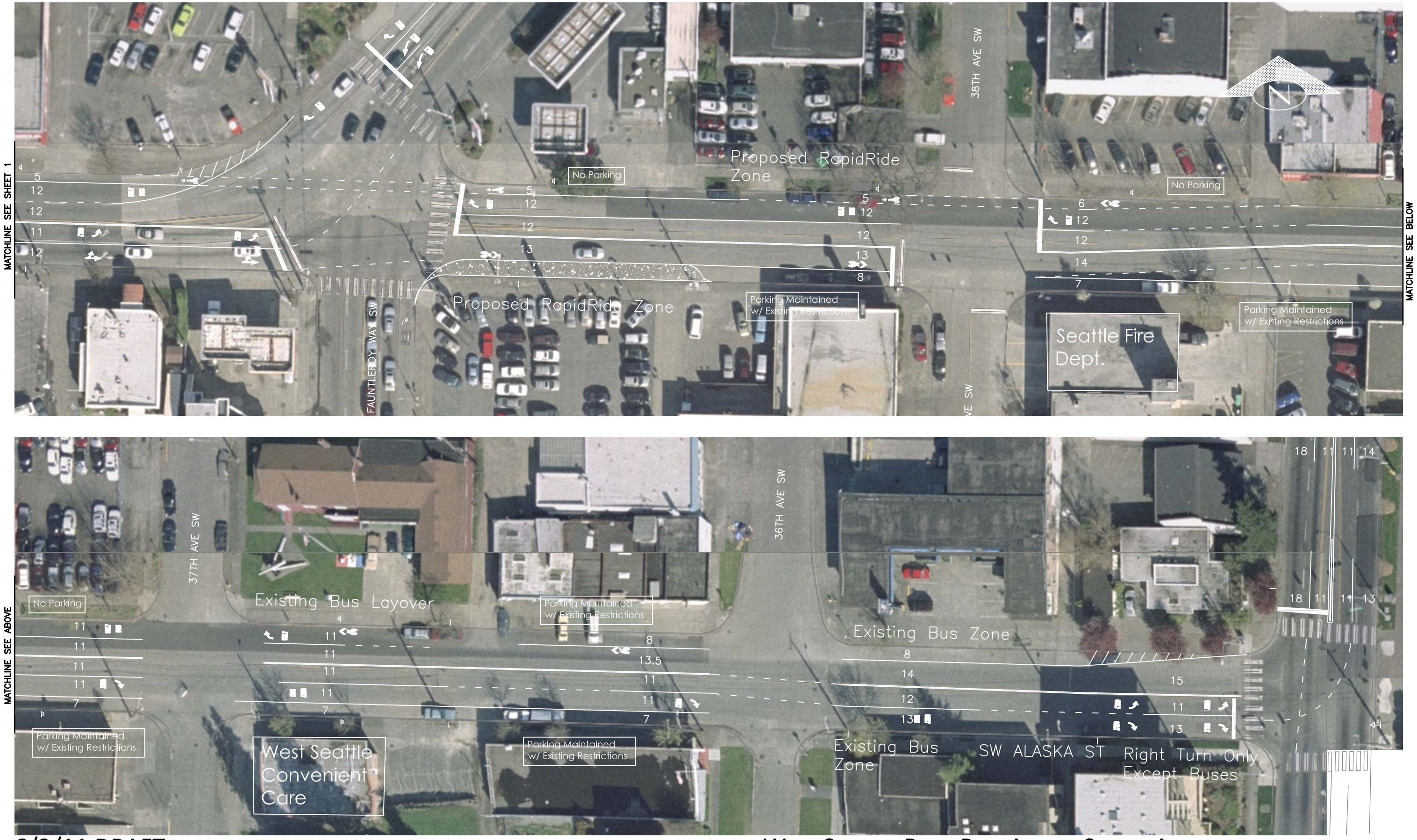

6/2/11 DRAFT

WEST SEATTLE RAPIDRIDE ALASKA STREET ALTERNATIVE - SHEET 2