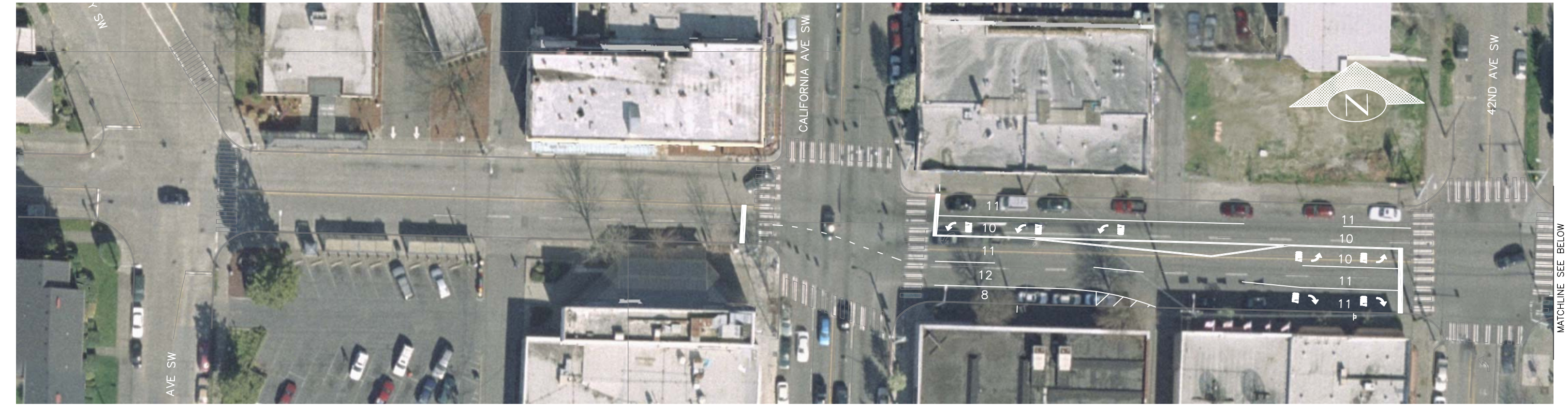

6/28/11 DRAFT

WEST SEATTLE RAPIDRIDE ALASKA STREET ALTERNATIVE

West of Fauntleroy Way SW