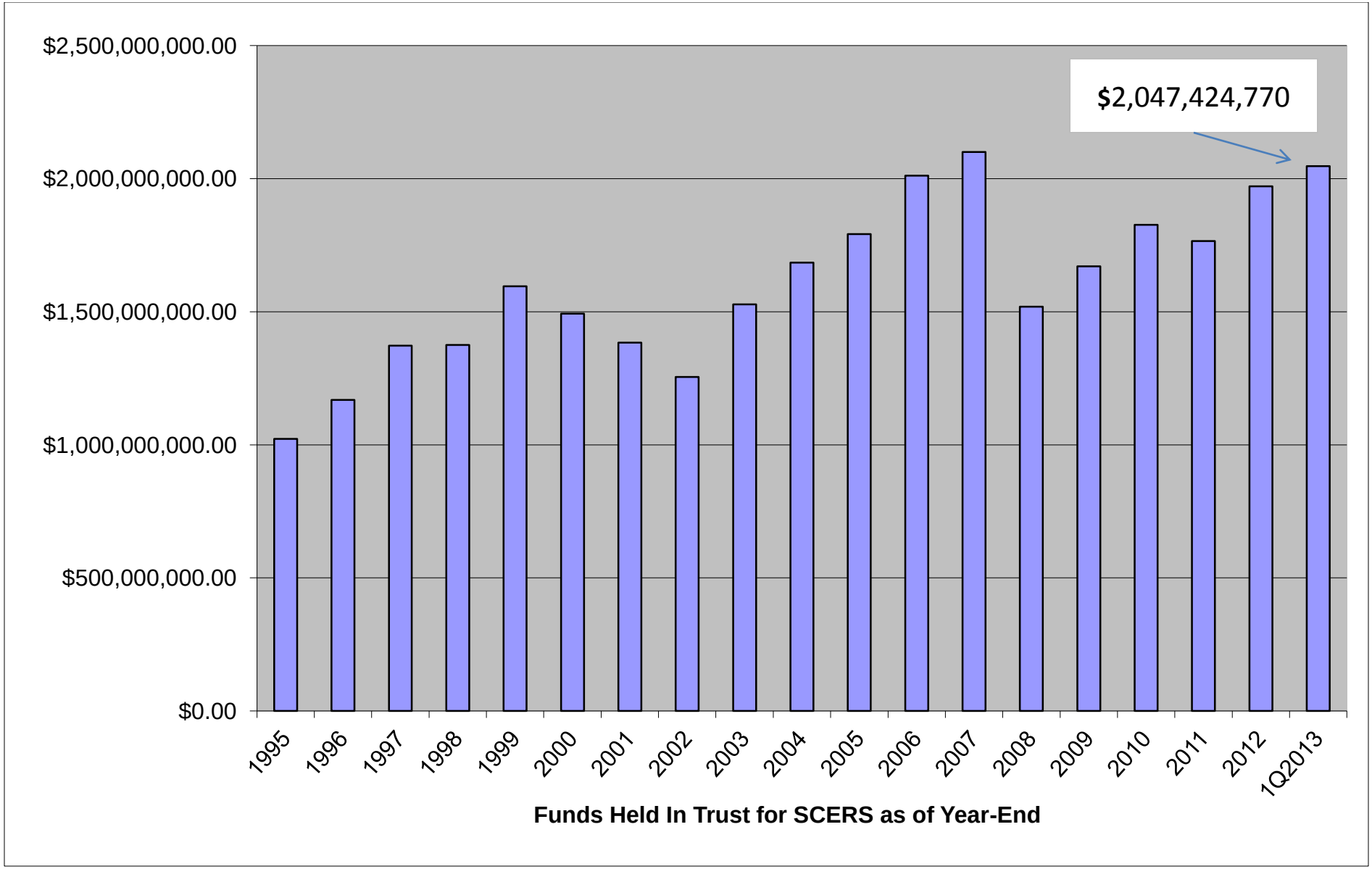
$2,500,000,000.00
$2,000,000,000.00
$1,500,000,000.00
$1,000,000,000.00
$500,000,000.00
$0.00
$2,047,424,770
1995
1996
1997
1998
1999
2000
2001
2002
2003
2004
2005
2006
2007
2008
2009
2010
2011
2012
1Q2013
Funds Held In Trust for SCERS as of Year-End