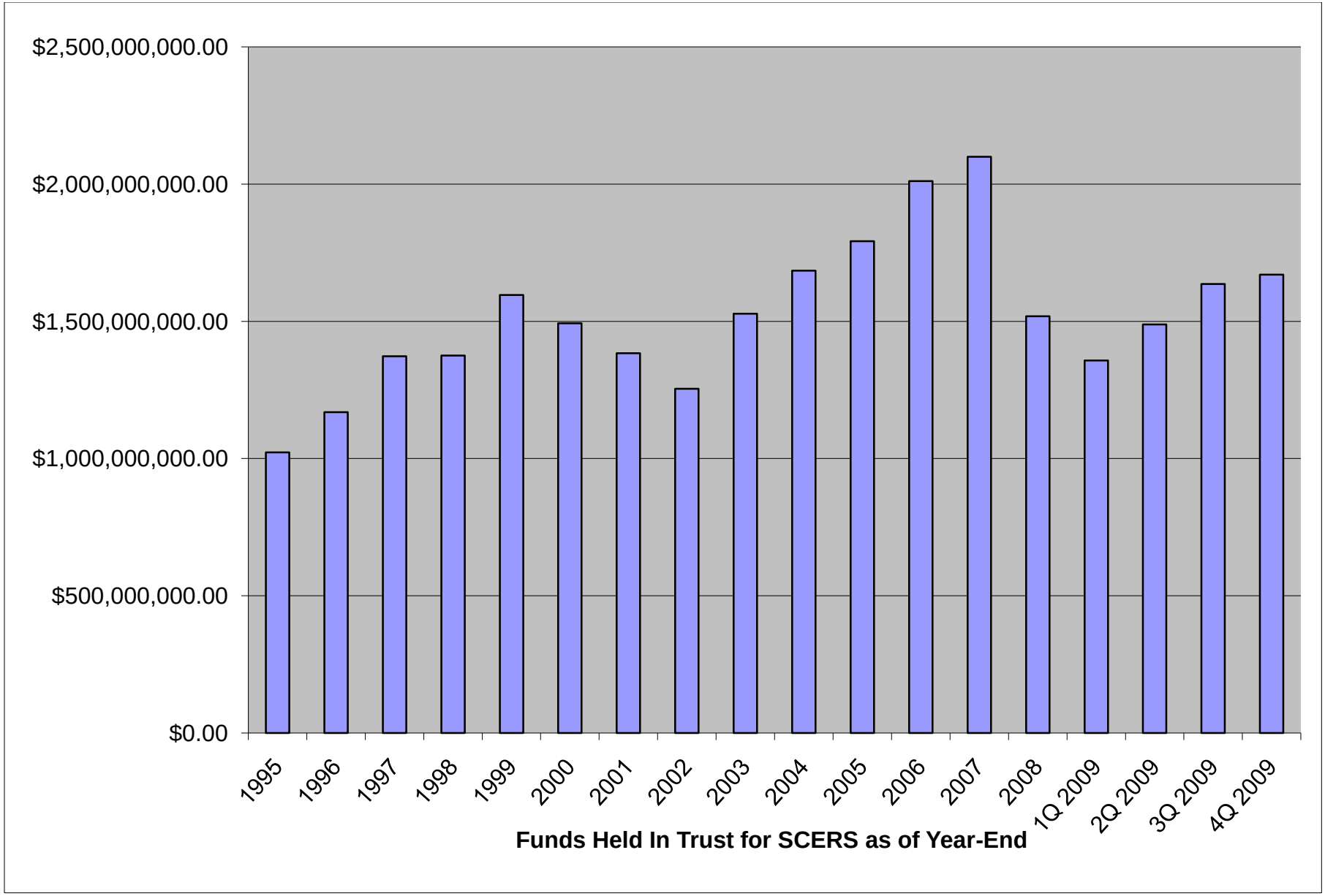
$2,500,000,000.00
$2,000,000,000.00
$1,500,000,000.00
$1,000,000,000.00
$500,000,000.00
$0.00
1995
1996
1997
1998
1999
2000
2001
2002
2003
2004
2005
2006
2007
2008
1Q 2009
2Q 2009
3Q 2009
4Q 2009
Funds Held In Trust for SCERS as of Year-End