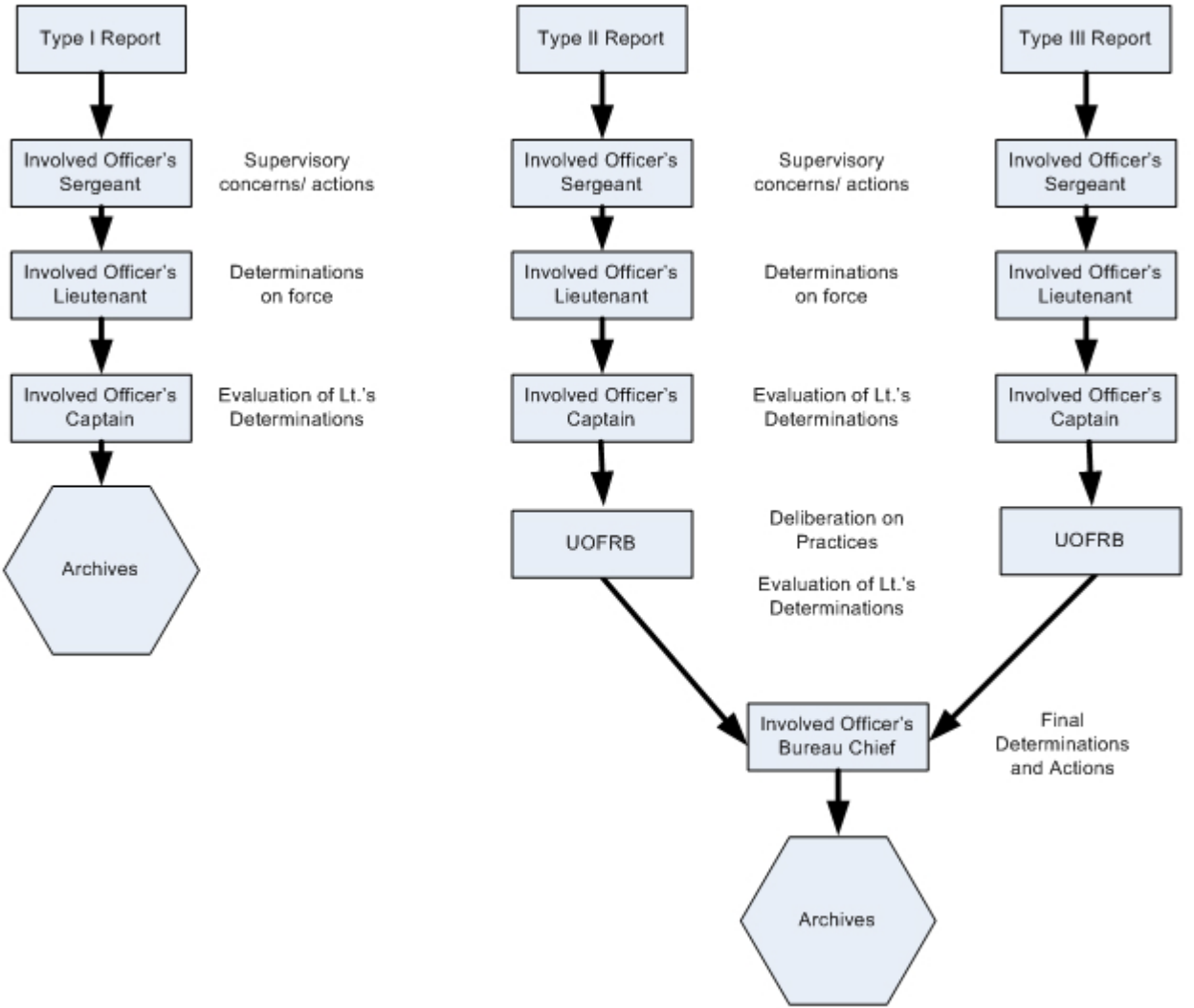Routing of UOF Report Review