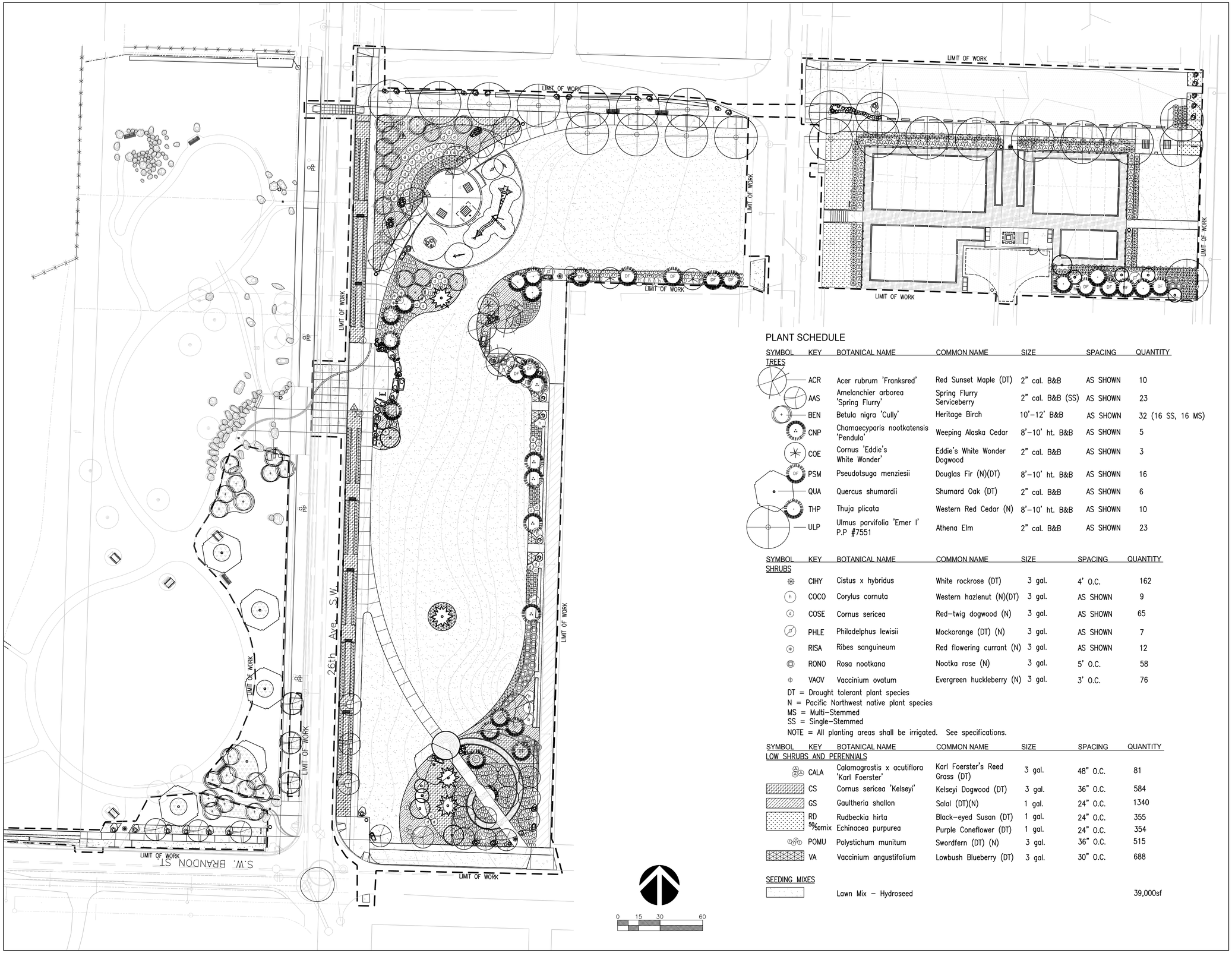

PLANT SCHEDULE

SYMBOL	KEY	BOTANICAL NAME	COMMON NAME	SIZE	SPACING	QUANTITY
TREES						
	ACR	Acer rubrum 'Franksred'	Red Sunset Maple (DT)	2" cal. B&B	AS SHOWN	10
	AAS	Amelanchier arborea 'Spring Flurry'	Spring Flurry Serviceberry	2" cal. B&B (SS)	AS SHOWN	23
	BEN	Betula nigra 'Cully'	Heritage Birch	10'–12' B&B	AS SHOWN	32 (16 SS, 16 MS)
	CNP	Chamaecyparis nootkatensis 'Pendula'	Weeping Alaska Cedar	8'–10' ht. B&B	AS SHOWN	5
	COE	Cornus 'Eddie's White Wonder'	Eddie's White Wonder Dogwood	2" cal. B&B	AS SHOWN	3
	PSM	Pseudotsuga menziesii	Douglas Fir (N)(DT)	8'–10' ht. B&B	AS SHOWN	16
	QUA	Quercus shumardii	Shumard Oak (DT)	2" cal. B&B	AS SHOWN	6
	THP	Thuja plicata	Western Red Cedar (N)	8'–10' ht. B&B	AS SHOWN	10
	ULP	Ulmus parvifolia 'Emer I' P.P #7551	Athena Elm	2" cal. B&B	AS SHOWN	23

SYMBOL	KEY	BOTANICAL NAME	COMMON NAME	SIZE	SPACING	QUANTITY
SHRUBS						
	CIHY	Cistus x hybridus	White rockrose (DT)	3 gal.	4' O.C.	162
	COCO	Corylus cornuta	Western hazlenut (N)(DT)	3 gal.	AS SHOWN	9
	COSE	Cornus sericea	Red–twig dogwood (N)	3 gal.	AS SHOWN	65
	PHLE	Philadelphus lewisii	Mockorange (DT) (N)	3 gal.	AS SHOWN	7
	RISA	Ribes sanguineum	Red flowering currant (N)	3 gal.	AS SHOWN	12
	RONO	Rosa nootkana	Nootka rose (N)	3 gal.	5' O.C.	58
	VAOV	Vaccinium ovatum	Evergreen huckleberry (N)	3 gal.	3' O.C.	76

DT = Drought tolerant plant species
N = Pacific Northwest native plant species
MS = Multi–Stemmed
SS = Single–Stemmed
NOTE = All planting areas shall be irrigated. See specifications.

SYMBOL	KEY	BOTANICAL NAME	COMMON NAME	SIZE	SPACING	QUANTITY
LOW SHRUBS AND PERENNIALS						
	CALA	Calamagrostis x acutiflora 'Karl Foerster'	Karl Foerster's Reed Grass (DT)	3 gal.	48" O.C.	81
	CS	Cornus sericea 'Kelseyi'	Kelseyi Dogwood (DT)	3 gal.	36" O.C.	584
	GS	Gaultheria shallon	Salal (DT)(N)	1 gal.	24" O.C.	1340
	RD	Rudbeckia hirta	Black–eyed Susan (DT)	1 gal.	24" O.C.	355
	50%omix	Echinacea purpurea	Purple Coneflower (DT)	1 gal.	24" O.C.	354
	POMU	Polystichum munitum	Swordfern (DT) (N)	3 gal.	36" O.C.	515
	VA	Vaccinium angustifolium	Lowbush Blueberry (DT)	3 gal.	30" O.C.	688

SEEDING MIXES

	Lawn Mix – Hydroseed	39,000sf

>>>>CAUTION<<<<
CALL BEFORE YOU DIG!

NOT LESS THAN TWO OR MORE THAN TEN BUSINESS DAYS PRIOR TO COMMENCING EXCAVATION OR DEMOLITION, SECURE THE SERVICES OF A COMMERCIAL UNDERGROUND UTILITIES LOCATOR SERVICE TO IDENTIFY BELOW-GROUND IMPROVEMENTS THAT MAY NOT BE INDICATED ON THE DRAWINGS. FOR IRRIGATION SYSTEMS, CALL SEATTLE PARKS PLUMBING SHOP (206 684 7070)

>>800 424 5555<<

LEGEND:

- P–PATCH COMPOST AREA
- P–PATCH UTILITY SHED
- BENCH
- BOULDERS
- PICNIC TABLE
- PROPOSED TREES
- C.I.P. WALL
- CONCRETE PAVING
- GRAVEL ROAD SURFACING
- ADA GRAVEL SURFACING
- TURF GRASS HYDROSEED
- RAINGARDEN AREA
- PLAY SAFETY SURFACING
- BARK MULCH SURFACING
- WOOD DOWEL FENCING
- CHAINLINK FENCE & GATE
- BOLLARD
- PROPOSED CONTOUR
- 131 PROPOSED ELEVATION
- POWER POLE BARRICADE

NO.	REVISION – AS BUILT	DATE
3		
2		
1		

REVIEWED: PARK ENGINEER DATE

All work done in accordance with the City of Seattle Standard Plans and Specifications in effect on the date shown above, and supplemented by Special Provisions.

cascade design collaborative, inc.
urban design | landscape architecture
community planning | environmental design
911 western avenue, suite 210
seattle, washington 98104
206.628.9133 phone
206.292.8824 fax

STATE OF WASHINGTON REGISTERED LANDSCAPE ARCHITECT
ERIC PAUL SCHMIDT
CERTIFICATE NO. 273

SEATTLE PARKS AND RECREATION

BID SET

DELRIDGE PARKS IMPROVEMENT PROJECT

PLANTING PLAN

DESIGNED AF
DRAWN AF
CHECKED ES
DATE 12/01/05
SHEET 23 OF 24
ORDINANCE NO. 120412, 120333, 120660
CONTRACT NO. 1699
SCALE 1" = 30'–0"

L5.0