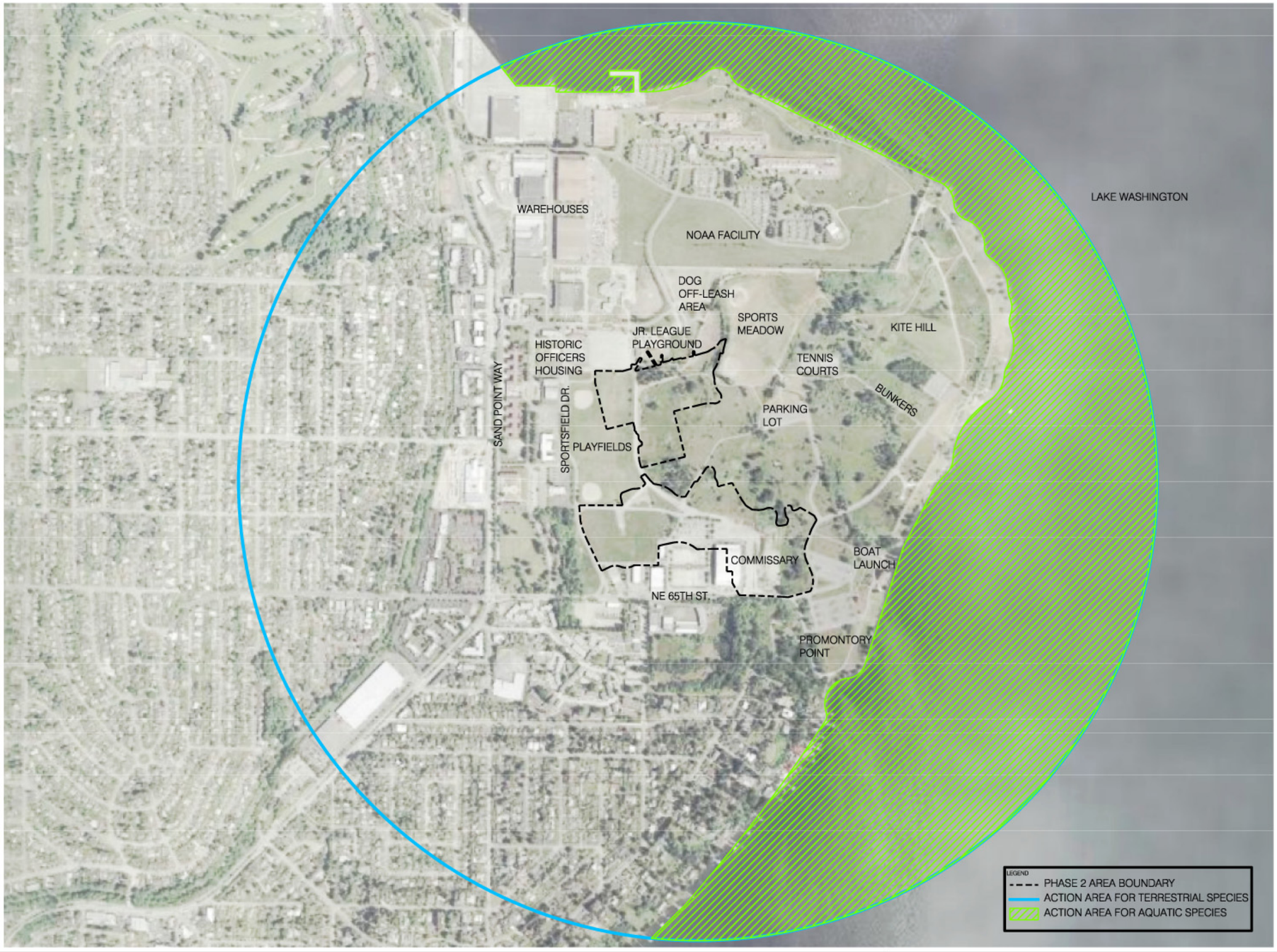

Sheldon & Associates, Inc.
5031 University Way NE #204 Seattle, WA 98105
Ph 206-522-1214 - Fx 206-522-0307
Wetland & Environmental Consultants

SAND POINT MAGNUSON PARK

SEATTLE PARKS AND RECREATION

Landscape Architecture
1721 8th Avenue N
Seattle, WA 98109
v 206.325.6877
f 206.323.6867
bergerpartnership.com

PROJECT: Magnuson Park Phase 2	
SCALE: 1"=900'-0"	DATE: December 2005
SHEET: Figure 3	Action Area for Magnuson Park Phase 2

© The Berger Partnership, P.S., 2004