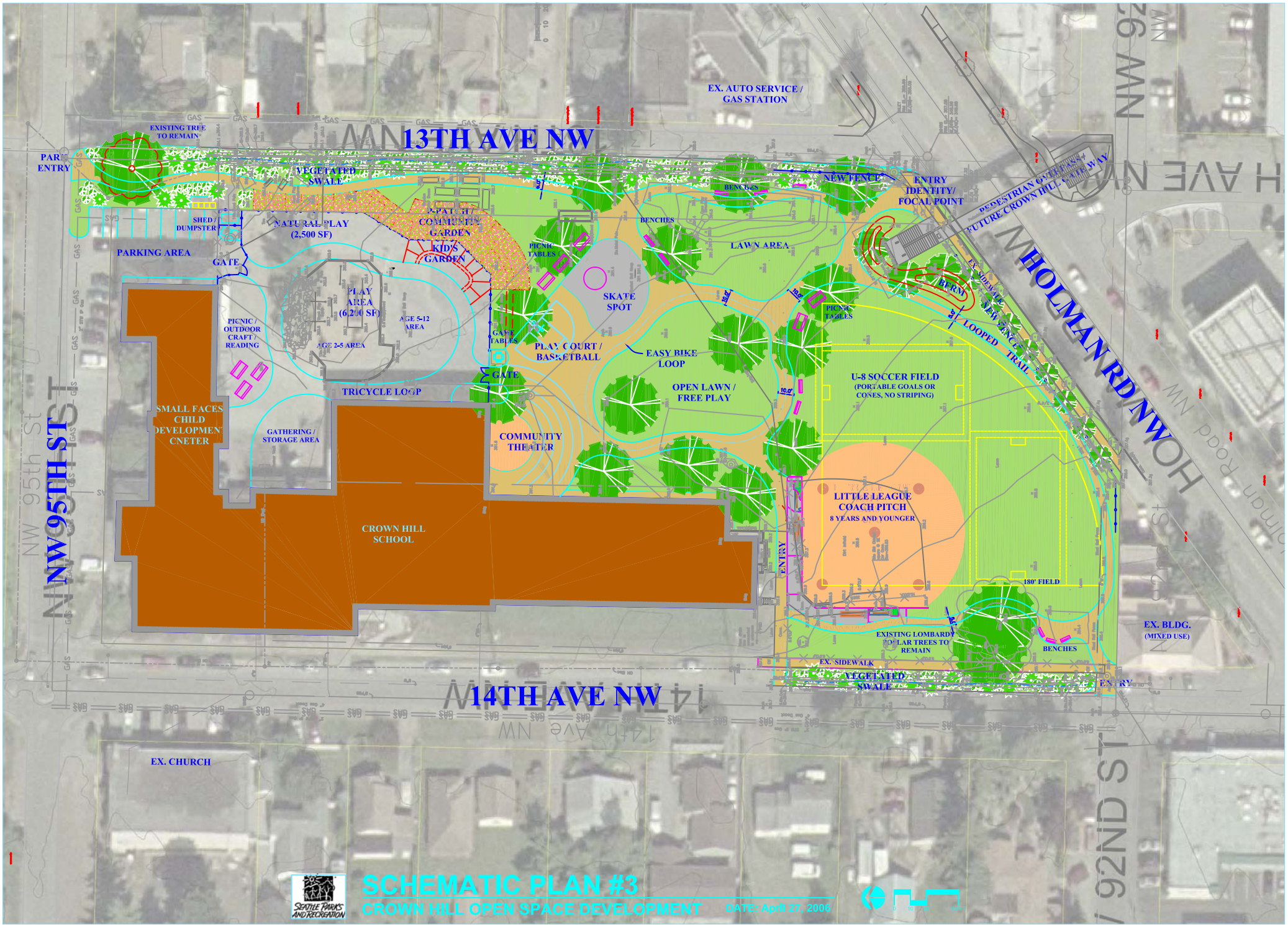
13TH AVE NW
14TH AVE NW
NW 95TH ST
HOLMAN RD NW
92ND ST
EX. AUTO SERVICE / GAS STATION
EXISTING TREE TO REMAIN
PARK ENTRY
VEGETATED SWALE
SHED / DUMPSTER
NATURAL PLAY (2,500 SF)
APPROX. COMMUNITY GARDEN
KID'S GARDEN
PARKING AREA
GATE
PICNIC TABLES
BENCHES
LAWN AREA
NEW FENCE
ENTRY IDENTITY/ FOCAL POINT
PEDESTRIAN OVERPASS FUTURE CROWN HILL PATHWAY
PLAY AREA (6,200 SF)
AGE 5-12 AREA
AGE 2-5 AREA
PICNIC / OUTDOOR CRAFT / READING
SKATE SPOT
PLAY COURT / BASKETBALL
EASY BIKE LOOP
OPEN LAWN / FREE PLAY
BERM
EX. SIDEWALK
NEW FENCE
LOOPED TRAIL
U-8 SOCCER FIELD (PORTABLE GOALS OR CONES, NO STRIPING)
TRICYCLE LOOP
SMALL FACES CHILD DEVELOPMENT CNETER
GATHERING / STORAGE AREA
COMMUNITY THEATER
CROWN HILL SCHOOL
LITTLE LEAGUE COACH PITCH 8 YEARS AND YOUNGER
ENTRY
180' FIELD
EXISTING LOMBARDY POPLAR TREES TO REMAIN
EX. BLDG. (MIXED USE)
EX. SIDEWALK
VEGETATED SWALE
EX. CHURCH
SCHEMATIC PLAN #3
CROWN HILL OPEN SPACE DEVELOPMENT
DATE: April 27, 2006
SEATTLE PARKS AND RECREATION