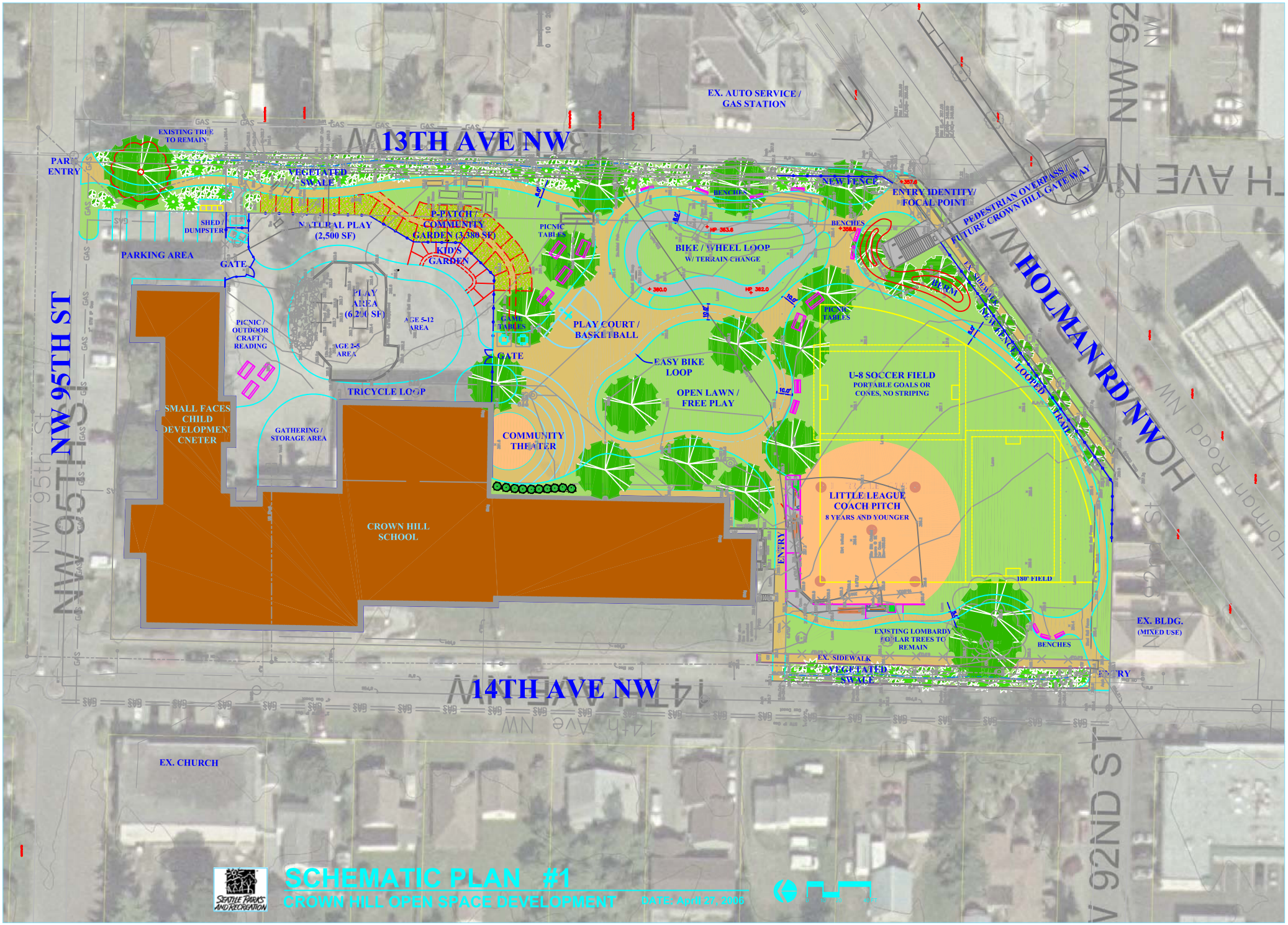
13TH AVE NW
14TH AVE NW
NW 95TH ST
HOLMAN RD NW
NW 92ND ST
EX. AUTO SERVICE / GAS STATION
EXISTING TREE TO REMAIN
PARK ENTRY
VEGETATED SWALE
SHED / DUMPSTER
NATURAL PLAY (2,500 SF)
P-PATCH / COMMUNITY GARDEN (3,380 SF)
KID'S GARDEN
PARKING AREA
GATE
PICNIC TABLES
BENCHES
NEW FENCE
ENTRY IDENTITY/ FOCAL POINT
PEDESTRIAN OVERPASS / FUTURE CROWN HILL GATE WAY
BIKE / WHEEL LOOP
W/ TERRAIN CHANGE
PLAY AREA (6,200 SF)
AGE 5-12 AREA
AGE 2-5 AREA
PICNIC / OUTDOOR CRAFT / READING
PLAY COURT / BASKETBALL
EASY BIKE LOOP
OPEN LAWN / FREE PLAY
U-8 SOCCER FIELD
PORTABLE GOALS OR CONES, NO STRIPING
TRICYCLE LOOP
SMALL FACES CHILD DEVELOPMENT CNETER
GATHERING / STORAGE AREA
COMMUNITY THEATER
CROWN HILL SCHOOL
LITTLE LEAGUE COACH PITCH
8 YEARS AND YOUNGER
ENTRY
180' FIELD
EXISTING LOMBARDY POPLAR TREES TO REMAIN
EX. SIDEWALK
VEGETATED SWALE
EX. BLDG. (MIXED USE)
EX. CHURCH
SCHEMATIC PLAN #1
CROWN HILL OPEN SPACE DEVELOPMENT
DATE: April 27, 2005
SEATTLE PARKS AND RECREATION