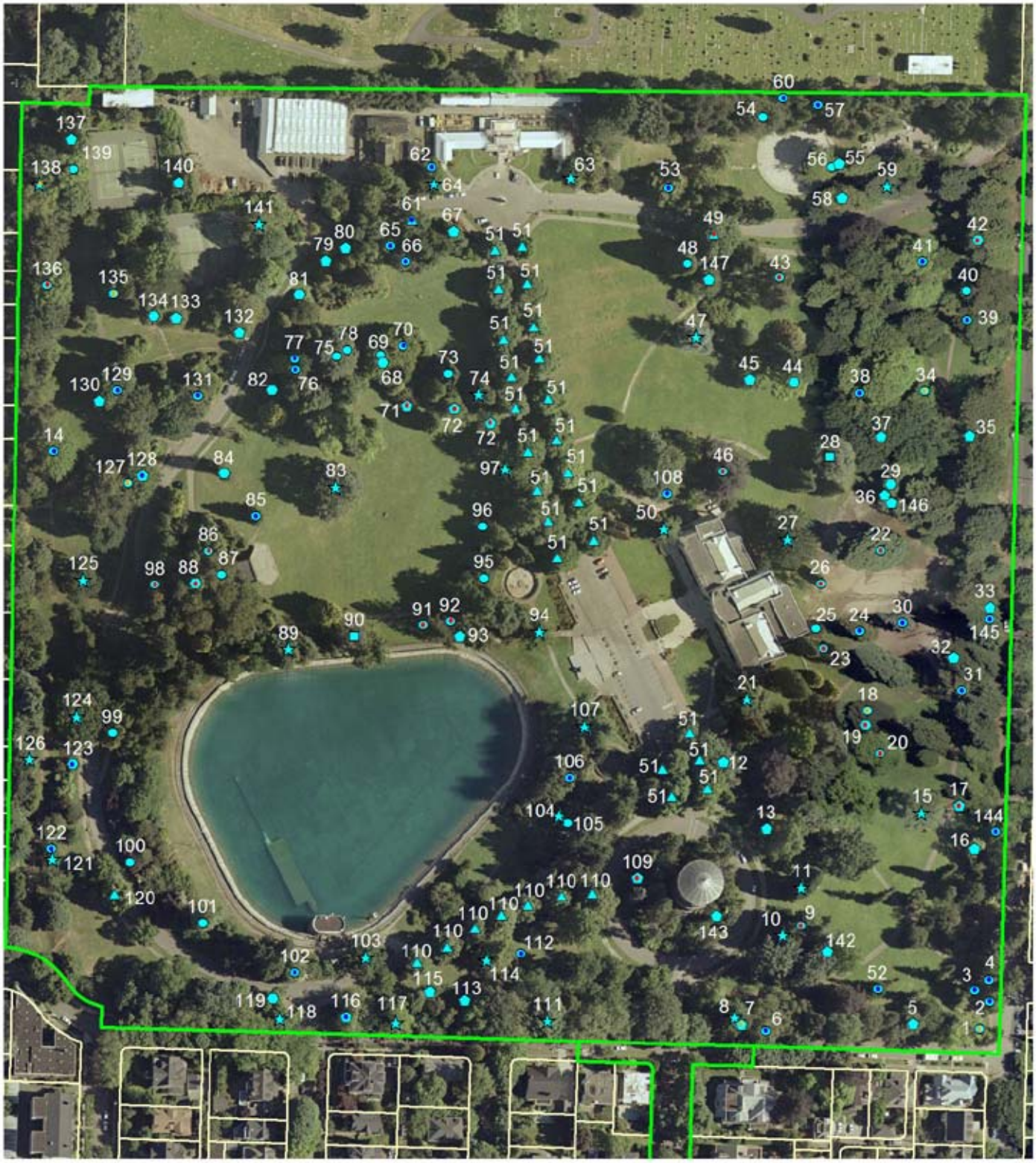

Volunteer Park

Outstanding Trees

LEGEND

Tree Stature
- Seattle Largest / Tallest
- State Champion
- Volunteer Park Largest

Tree Characteristics
- Commemorative
- Olmsted Heritage
- Rare Plant
- Rare in Park
- Specimen
- Other Trees
- Volunteer Park
- Parcel Boundary

Scale 1:1800

50 0 50 Feet

©2003, CITY OF SEATTLE
All rights reserved.

No warranties of any sort, including accuracy, fitness or merchantability, accompany this product.

Orthophoto source:
Triathlon, July 1999
Map date: November 2003

SEATTLE PARKS AND RECREATION