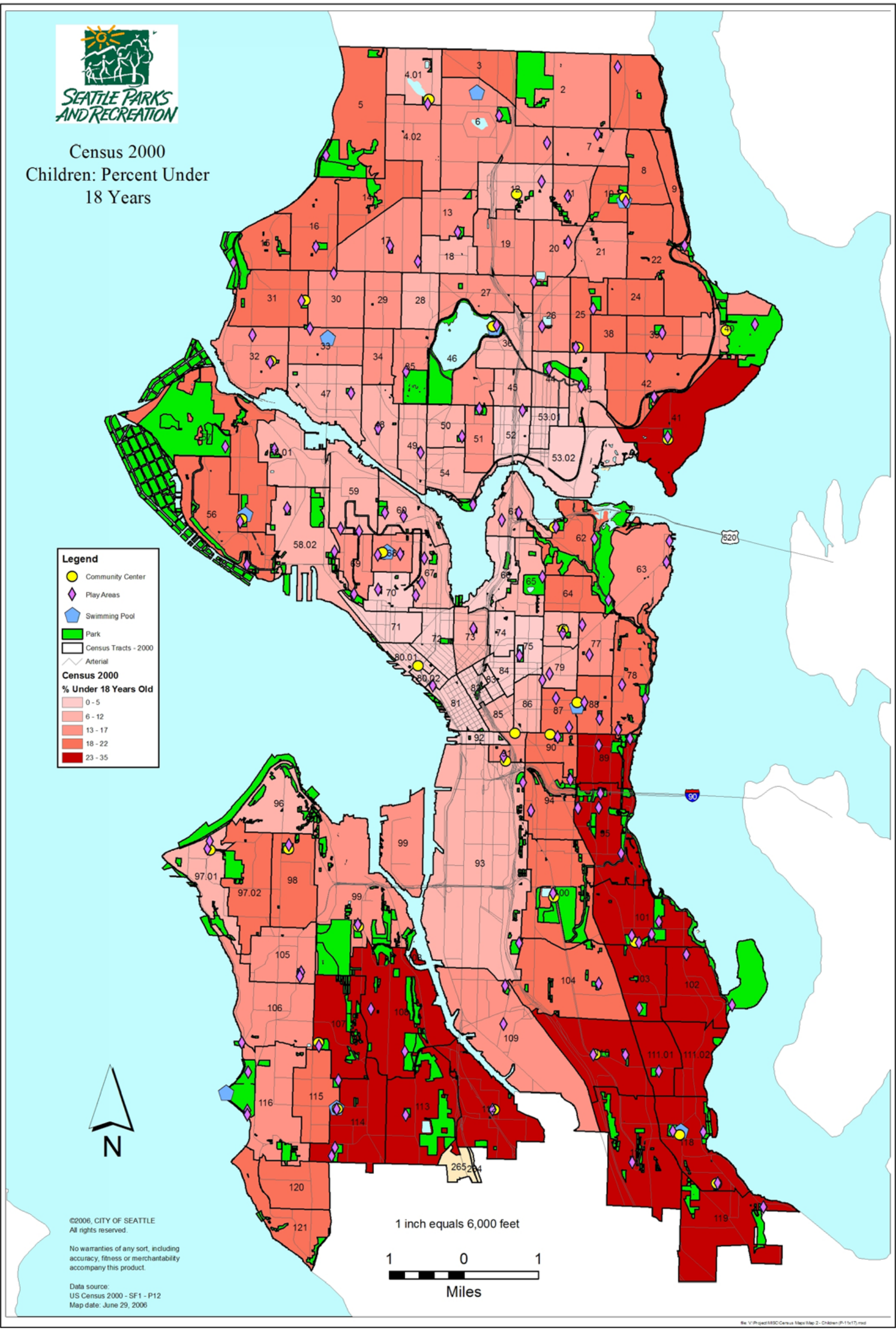
SEATTLE PARKS AND RECREATION
Census 2000
Children: Percent Under 18 Years
Legend
Community Center
Play Areas
Swimming Pool
Park
Census Tracts - 2000
Arterial
Census 2000
% Under 18 Years Old
0 - 5
6 - 12
13 - 17
18 - 22
23 - 35
N
1 inch equals 6,000 feet
1 0 1
Miles
©2006, CITY OF SEATTLE
All rights reserved.
No warranties of any sort, including accuracy, fitness or merchantability accompany this product.
Data source:
US Census 2000 - SF1 - P12
Map date: June 29, 2006