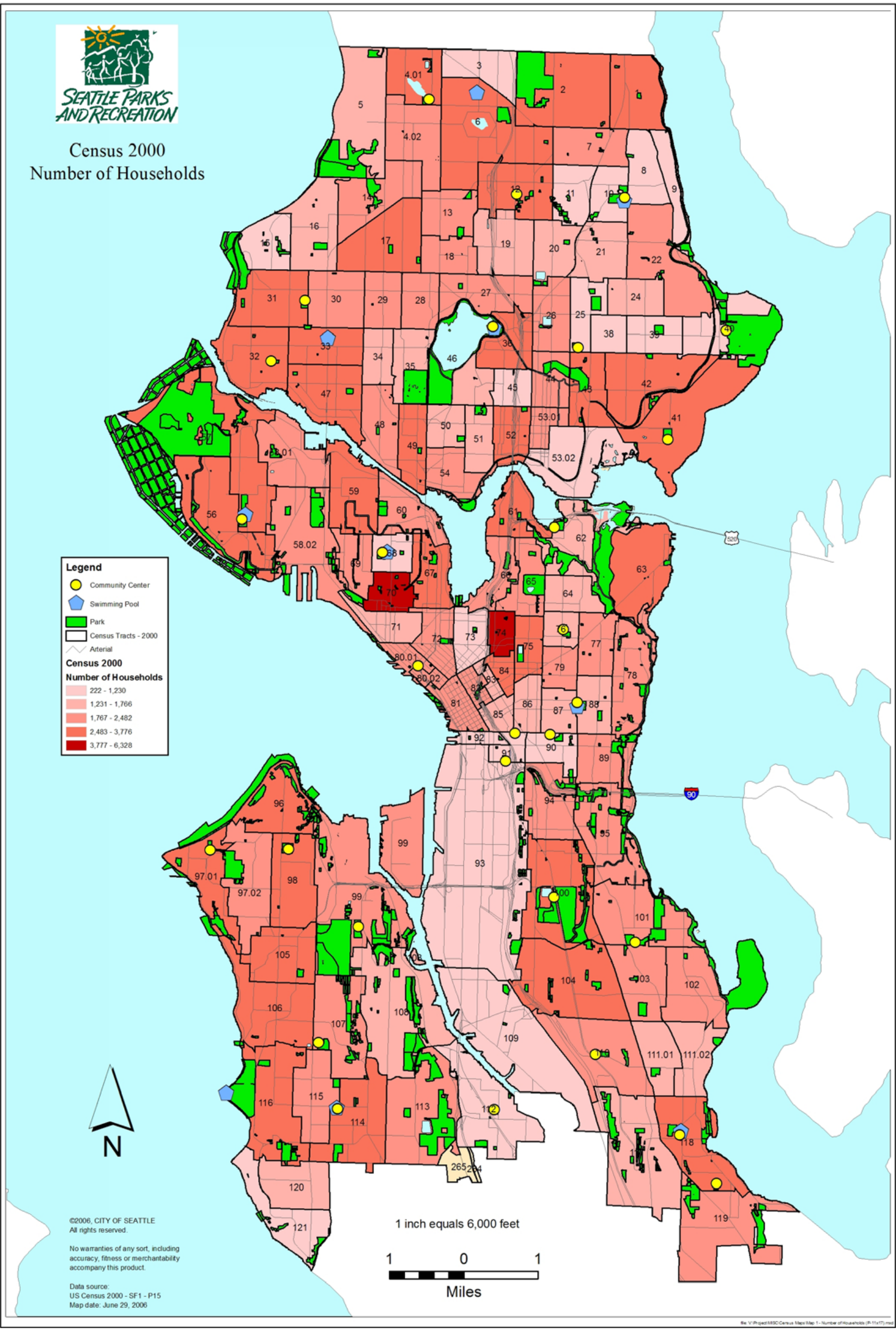
SEATTLE PARKS AND RECREATION
Census 2000
Number of Households
Legend
Community Center
Swimming Pool
Park
Census Tracts - 2000
Arterial
Census 2000
Number of Households
222 - 1,230
1,231 - 1,766
1,767 - 2,482
2,483 - 3,776
3,777 - 6,328
N
1 inch equals 6,000 feet
1 0 1
Miles
©2006, CITY OF SEATTLE
All rights reserved.
No warranties of any sort, including accuracy, fitness or merchantability accompany this product.
Data source:
US Census 2000 - SF1 - P15
Map date: June 29, 2006