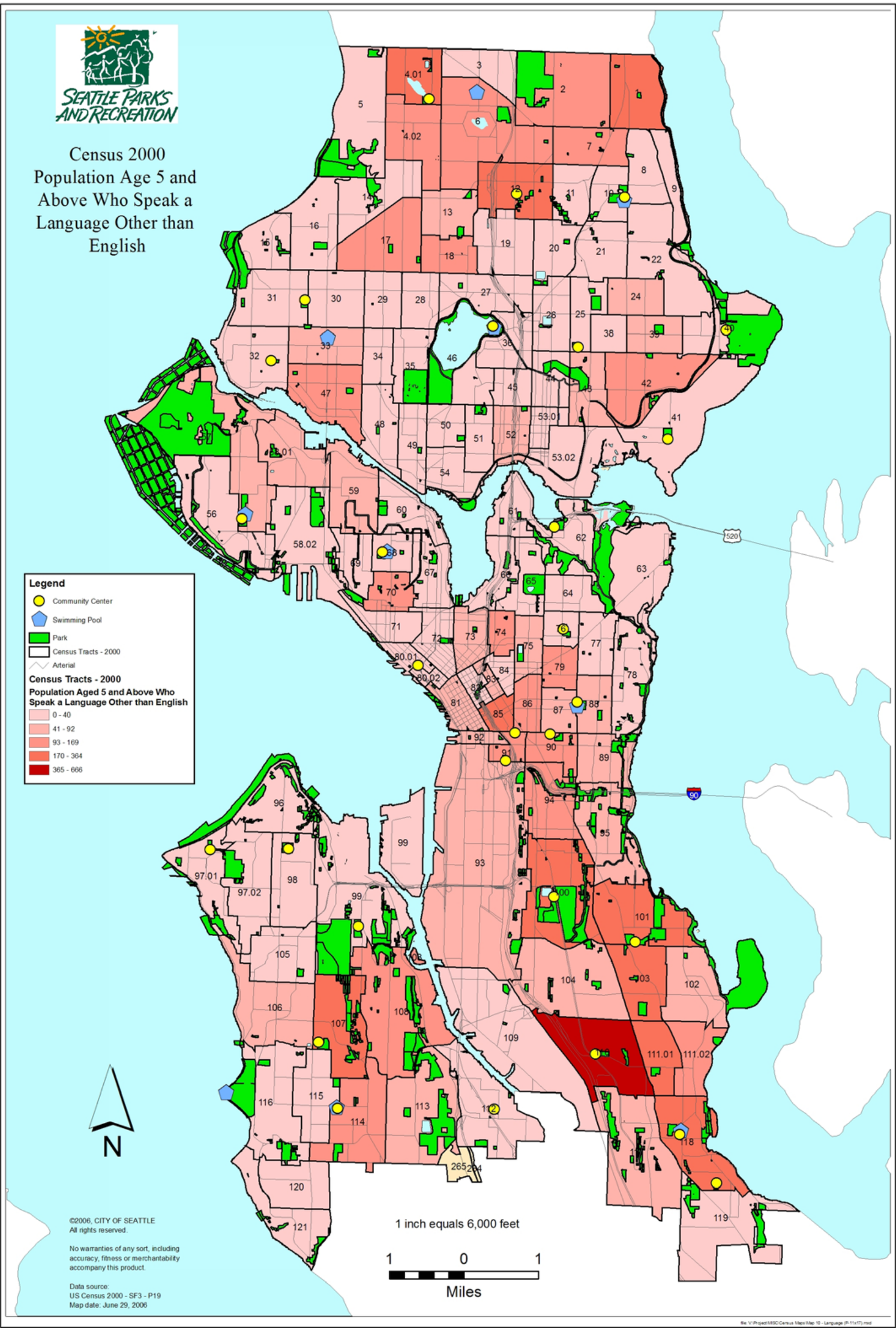
SEATTLE PARKS AND RECREATION
Census 2000
Population Age 5 and Above Who Speak a Language Other than English
Legend
Community Center
Swimming Pool
Park
Census Tracts - 2000
Arterial
Census Tracts - 2000
Population Aged 5 and Above Who Speak a Language Other than English
0 - 40
41 - 92
93 - 169
170 - 364
365 - 666
N
1 inch equals 6,000 feet
1 0 1
Miles
©2006, CITY OF SEATTLE
All rights reserved.
No warranties of any sort, including accuracy, fitness or merchantability accompany this product.
Data source:
US Census 2000 - SF3 - P19
Map date: June 29, 2006