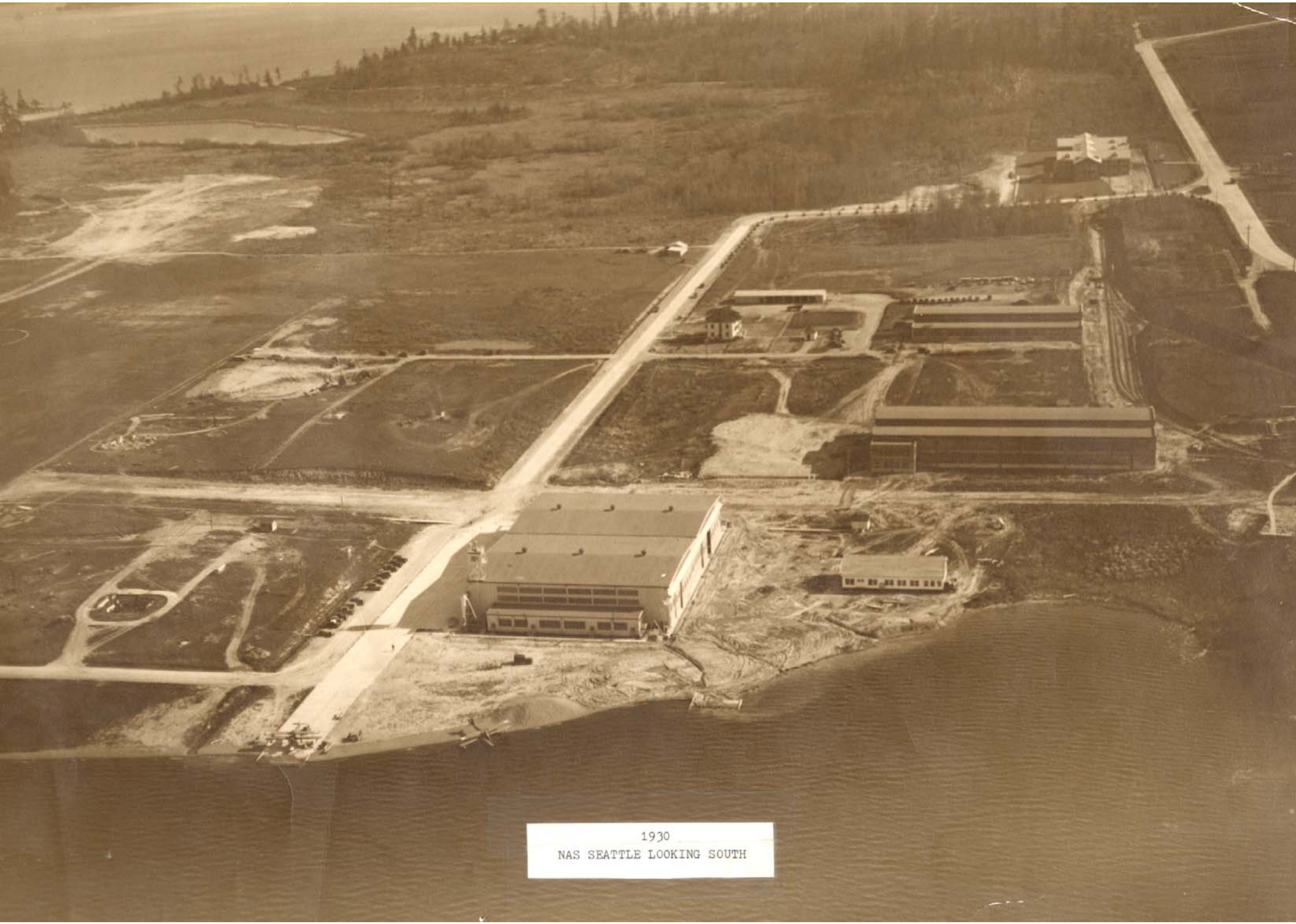

1930
NAS SEATTLE LOOKING SOUTH