

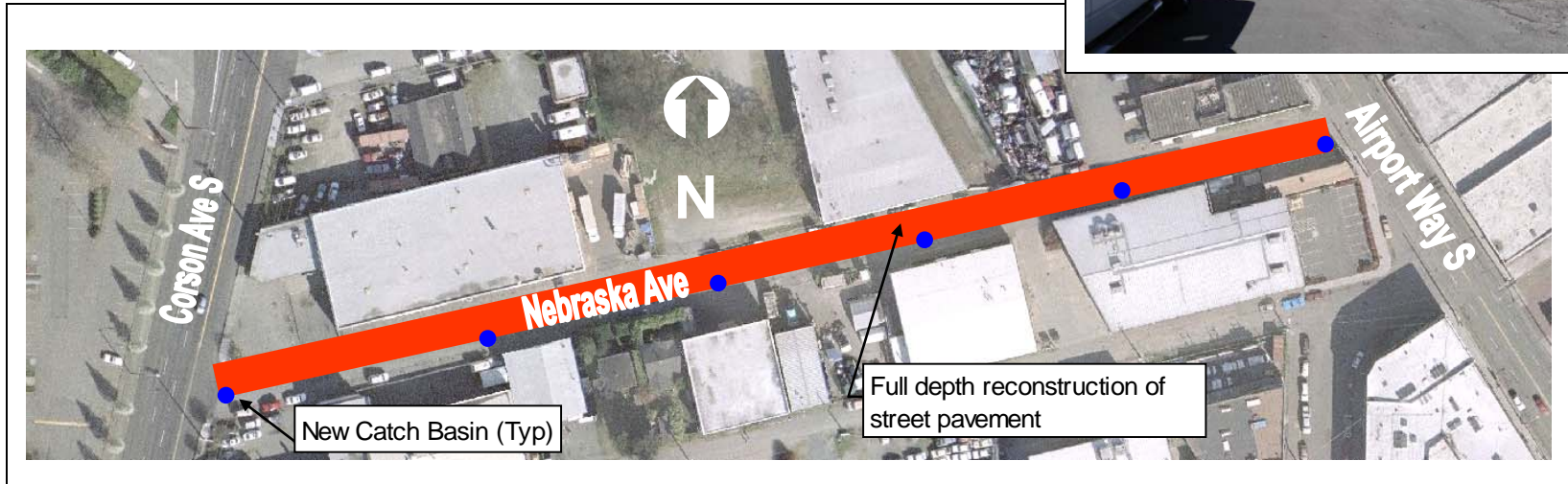

Nebraska Avenue – Airport Way S to Corson Avenue S



Nebraska Avenue – Airport Way S to Corson Avenue S



Project ID # 2007-271

Type of Improvement: Street Resurfacing
Neighborhood: Georgetown

Approximate Length: 900 feet
Street Classification: Local Street

Applicant Description of Problem and/or Project:

Problem: There are several side streets that connect Airport Way S business section to the more residential section of Georgetown. The two-block stretch of roadway is in disrepair. The road is riddled with potholes, many over a foot wide and several inches deep.

Suggested Project: Repave Nebraska Avenue between Airport Way South and Corson Avenue South

Potential Solution and/or Comments:

Nebraska Avenue from Airport Way S to Corson Avenue S

- Full depth asphalt pavement reconstruction of entire street.
- Construct new catch basins and storm sewer to collect street runoff.
- It is assumed that because there is more than 5000 SF of new impervious surface that stormwater detention and water quality facilities will be required.

Challenges/Tradeoffs:

- None foreseen.

Preliminary Range of Cost: \$ 1,530,000 to \$ 1,870,000