

Highland Park Way and West Marginal Way Trail Connection

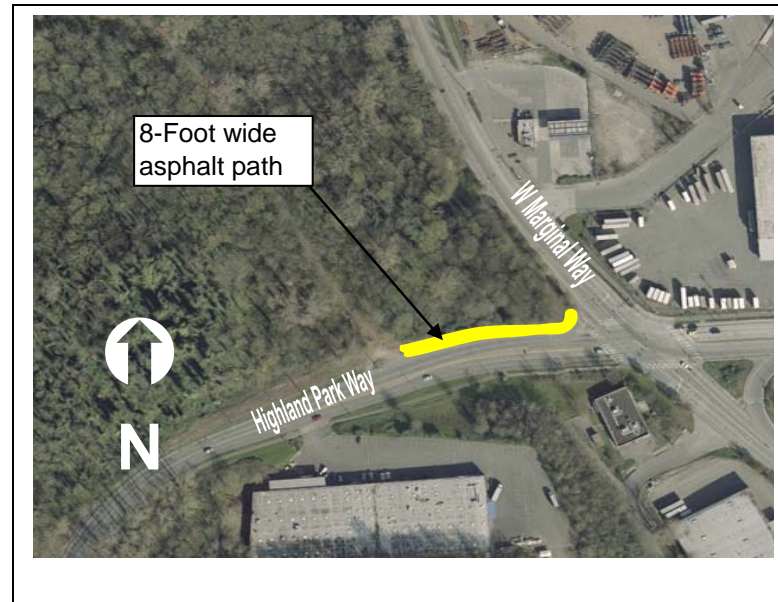

Highland Park Way and West Marginal Way Trail Connection

Project ID # 2007-191

Type of Improvement: Trail
Neighborhood: Riverview

Approximate Length: 600 feet
Street Classification: N/A

Applicant Description of Problem and/or Project:

Problem: need pedestrian trails

Suggested Project: Bike/walking trail through the West Duwamish Greenbelt (soundway at south of SSCC) connecting Highland Park and Riverview neighborhoods to SSCC and the Chinese Garden. North of SSCC connects through the Greenbelt to West Marginal Way.

Potential Solution and/or Comments:

- Construct 8-foot asphalt concrete path from trail head along Highland Park Way to existing bike path along West Marginal Way. The preliminary range of cost provided at the bottom of this page is for this particular segment of proposed path.
- The total project cost to construct this type of path is anticipated to be range from \$15,000 to \$21,500 per 100 foot of path. This range of cost per 100-feet of path could be applied to any portion of trail proposed in the larger area.

Challenges/Tradeoffs:

- Site visit was not conducted, so there may be a need for more grading than identified in preliminary range of cost.

Preliminary Range of Cost: \$ 90,000 to \$ 130,000 (for 600 foot segment shown in figure on first page)