

# Delmar Drive E and E Lynn Street between SR 520/E Roanoke Street and Boyer Avenue E

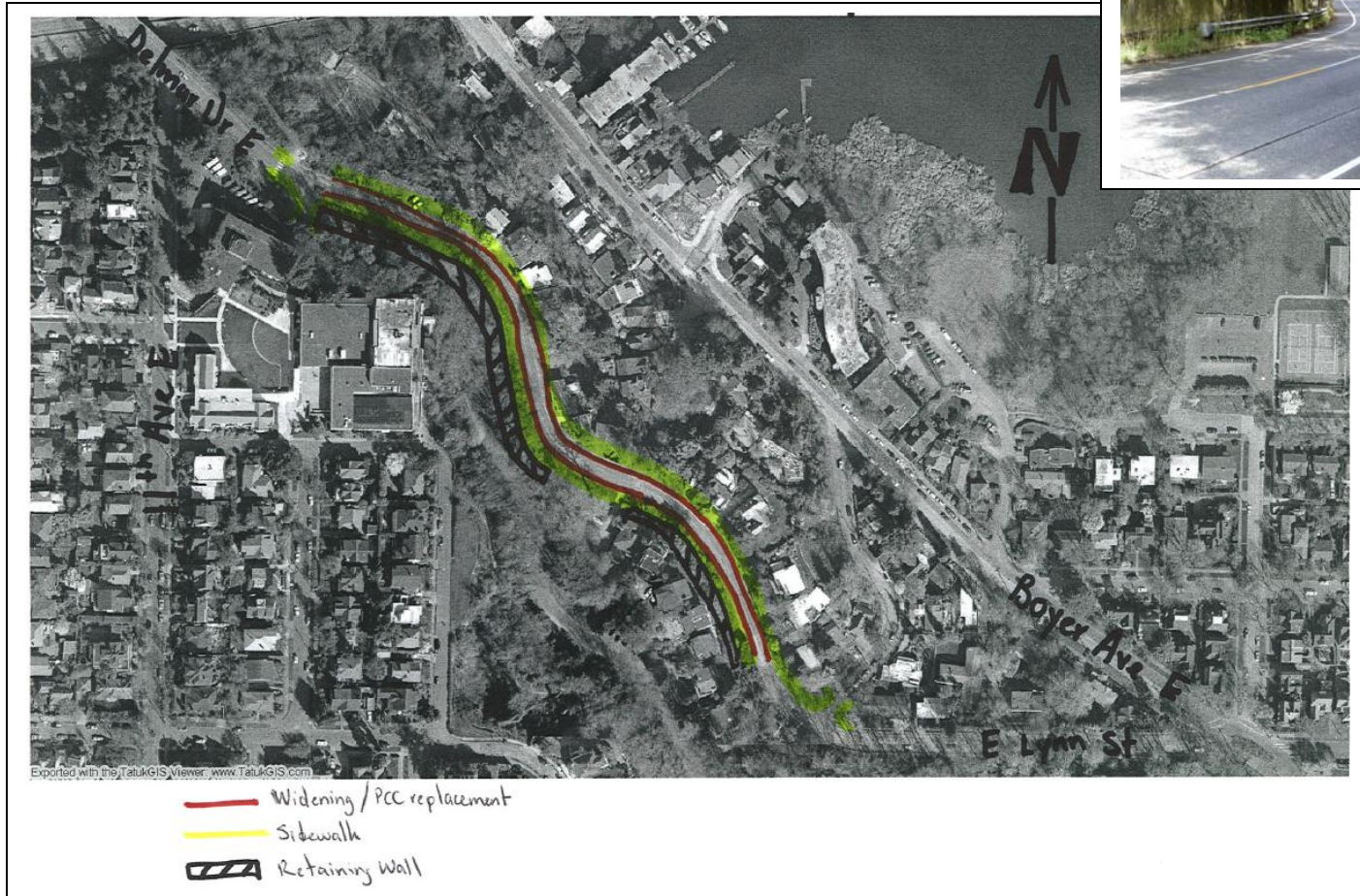

# Delmar Drive E and E Lynn Street between SR 520/E Roanoke Street and Boyer Avenue E



**Project ID # 2007-435**

**Type of Improvement:** Sidewalk  
**Neighborhood:** Mountlake

**Approximate Length:** 2200 Feet  
**Street Classification:** Minor Arterial

## **Applicant Description of Problem and/or Project:**

**Problem:** Dangerous driving and pedestrian practices and conditions.

**Suggested Project:** Study and implement immediate short-term/low cost methods to quickly make a safety impact, such as an all way stop at E Lynn/Delmar and 14 Ave E and electronic signs that inform drivers of their current speed. Study and implement long term recommendations such as resurfacing with modern materials, narrowing the street, improving the safety barrier to bicyclists and pedestrians, and partnering with pedestrian safety agencies to create a comprehensive plan.

## **Potential Solution and/or Comments:**

Delmar Drive E and 14<sup>th</sup> Ave E:

- SDOT is working with applicant on evaluating all-way stop and other requested short-term options. The longer term options are also a part of project 496. See that project description for specific potential solutions, along with challenges and tradeoffs.

**Preliminary Range of Cost:** \$ 4,300,000 to \$5,260,000 (as outlined in project 496).