REFERENCE

1. C-5011 KING COUNTY TAKE
2. E-9523 LAMBERT COORDINATES
3. ME-26-M MAP OF GEO-TWN. PROPERTY
4. N.E. 1/4 SECT. 29 - TWP 24 - R4E - WM.

LEGAL DESCRIPTION

THAT PORTION OF TRACTS A, B, C AND D, QUEEN ADDITION TO THE CITY OF SEATTLE SUPPLEMENTAL, ACCORDING TO THE PLAT THEREOF RECORDED IN VOLUME 10 OF PLATS, PAGE 29, RECORDS OF KING COUNTY, WASHINGTON, DESCRIBED AS FOLLOWS:

BEGINNING AT THE NORTHWEST CORNER OF SAID TRACT A; THENCE ALONG THE NORTHWESTERLY LINE OF TRACTS A AND B NORTH 57° 33' 42.1" EAST 179.78 FEET; THENCE SOUTH 32° 27' 58.4" EAST 361.60 FEET TO THE SOUTH LINE OF SAID TRACT D; THENCE ALONG THE SOUTH LINE OF SAID TRACTS B, C, AND D SOUTH 66° 37' 59" WEST 228.32 FEET; THENCE NORTH 37° 39' 06.5" WEST 220.04 FEET TO THE WEST LINE OF SAID TRACT A; THENCE ALONG SAID WEST LINE OF TRACT A NORTH 1° 26' 38.3" EAST 128.257 FEET TO THE POINT OF BEGINNING.

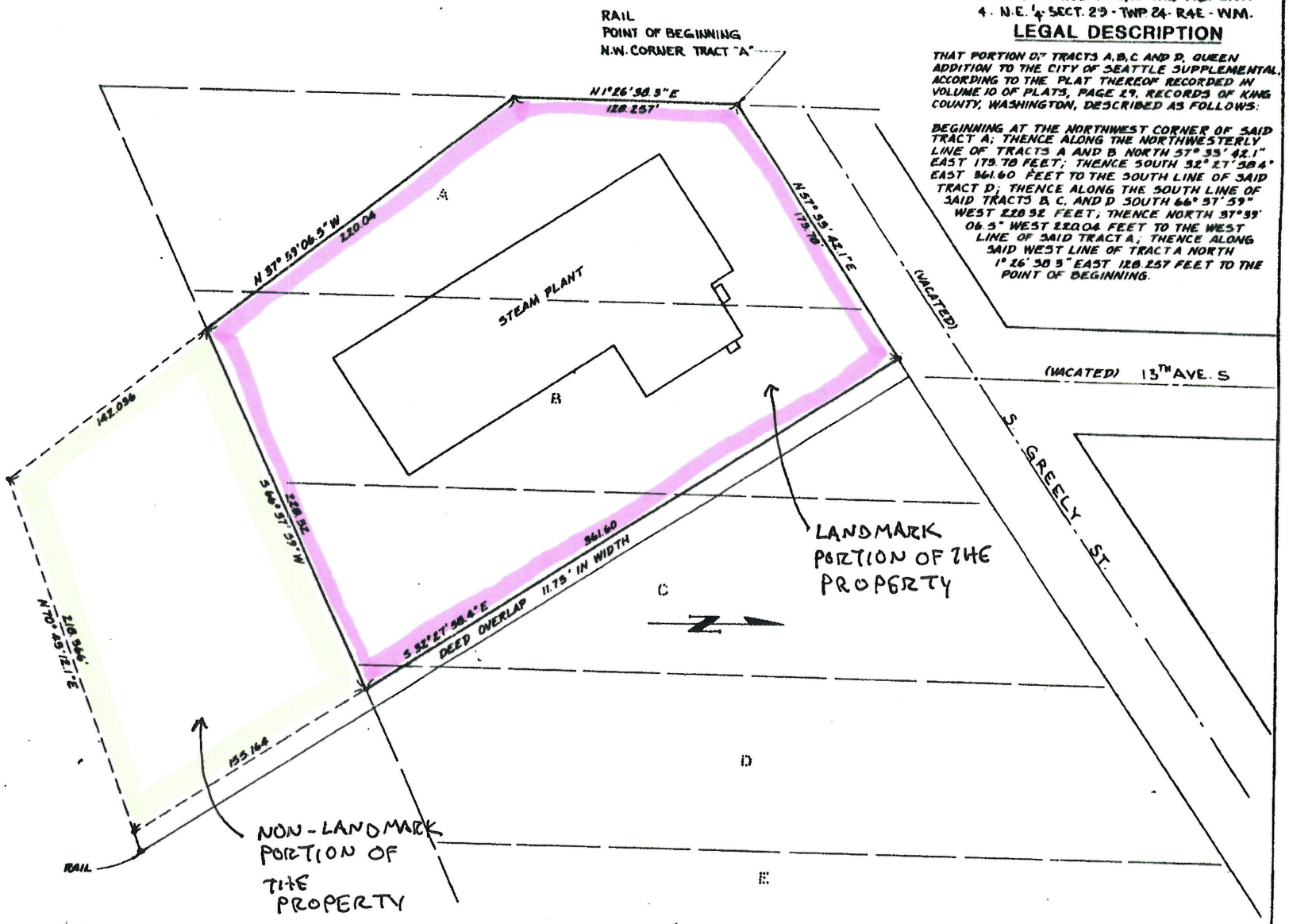

CITY OF SEATTLE CITY LIGHT DEPARTMENT		GEORGETOWN STEAM PLANT HISTORICAL SITE PROPERTY DESCRIPTION	CLASS. C
DR. [illegible]	10/7/83	DATE 10-11-83	DRAWING NO. C-6190
CK. TWT	10/10/83	APP. [illegible]	SCALE 1" = 40'
[illegible]		DATE 10-11-83	REV. NO.
[illegible]		APP. C.J. Rocky	

REVISIONS

20004722