DATE: Jan. 8, 1964
Rev: May 3, 1973

HINGE
CONTINUOUS, UNDRILLED
STAINLESS STEEL

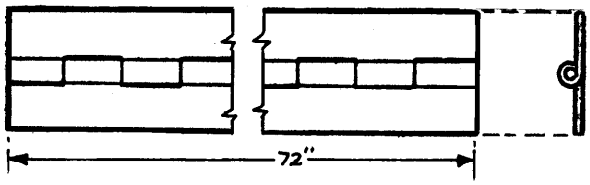

STAINLESS STEEL, PLAIN, UNDRILLED, CONTINUOUS HINGE for general use, shall be of commercial "18-8" chromium-nickel alloy steel (300 series), with No. 2D finish on both sides.

Pin shall be fast, stainless steel.

Maximum length of joint (loop) shall be one inch.

Purchase Unit: 72-Inch Lengths

Stock Unit: Foot

Stock Number	Open Width In.	Metal Thickness Inc.	Pin Diameter In.
722658	1-1/16	.040 ± .005	.090
722660	2	.062 ± .005	.128

STANDARDS COMMITTEE CHAIRMAN	STANDARDS COORDINATOR	DIVISION HEAD	STEERING COMMITTEE CHAIRMAN
A. McCabe T. R. Carlson	M. Ellefson	[illegible]	[illegible]