# SOLAR SHADING IMPACT

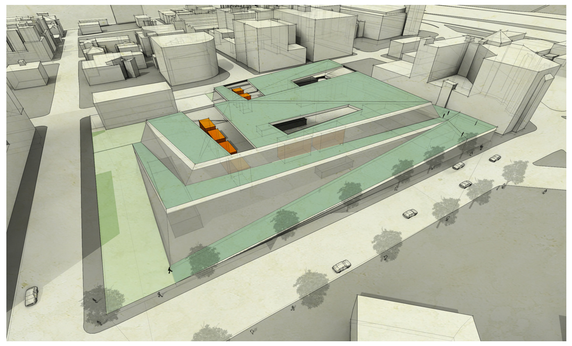

## PRELIMINARY ALTERNATIVE 3

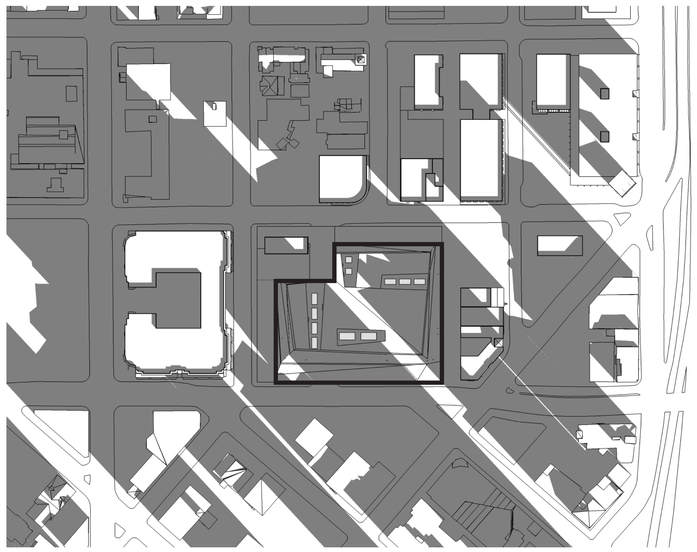

DECEMBER 21st - 9am

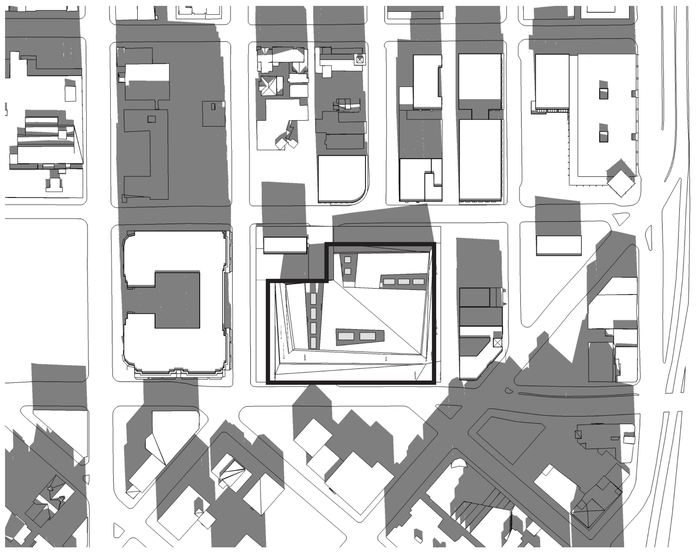

DECEMBER 21st - 12pm

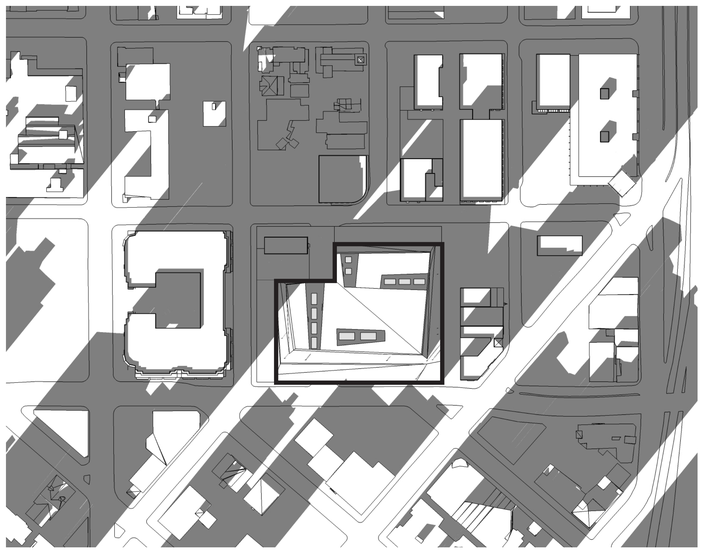

DECEMBER 21st - 3pm

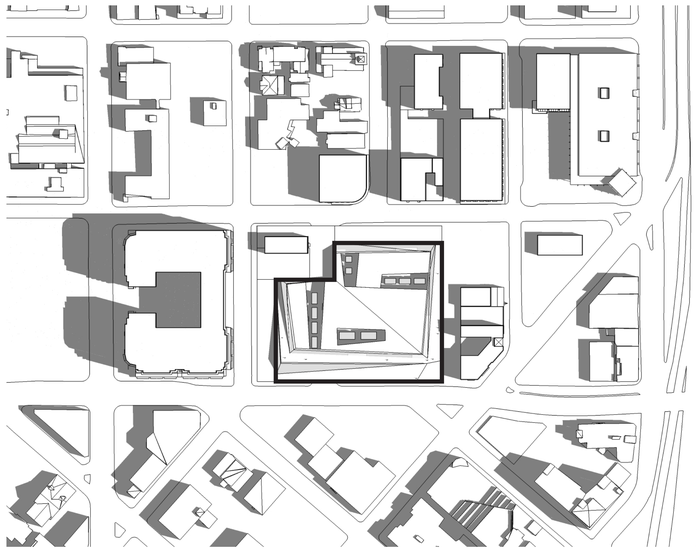

JUNE 21st - 9am

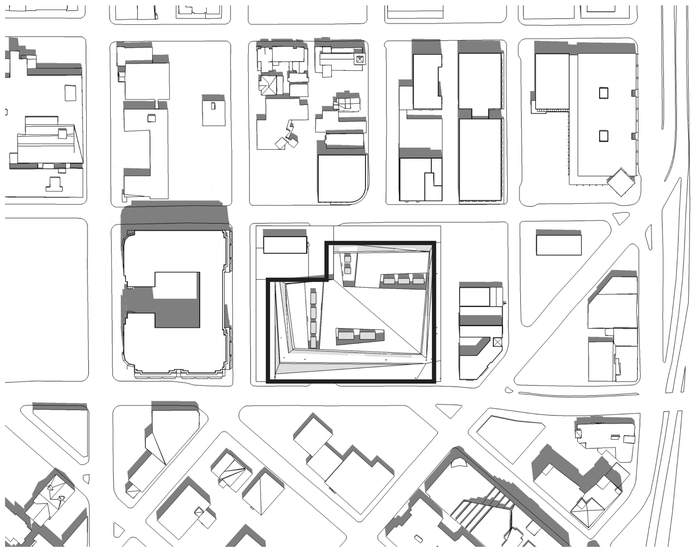

JUNE 21st - 12pm

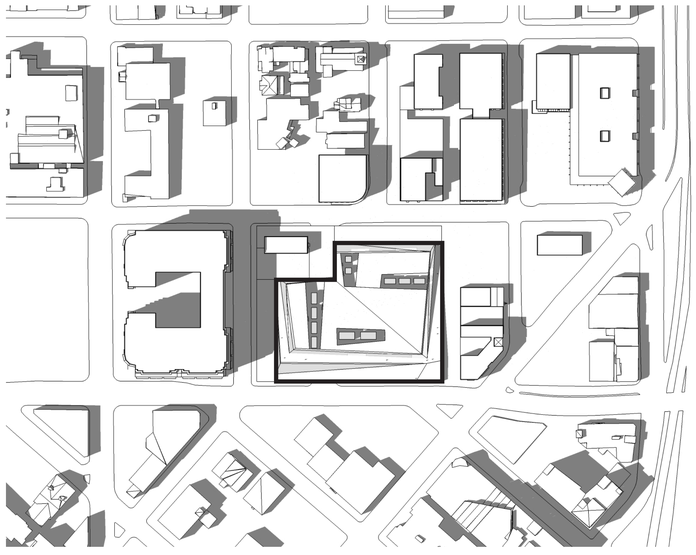

JUNE 21st - 3pm