SOLAR SHADING IMPACT

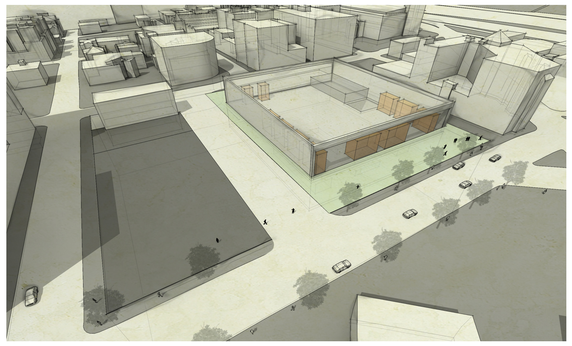

PRELIMINARY ALTERNATIVE 1

DECEMBER 21st - 9am

DECEMBER 21st - 12pm

DECEMBER 21st - 3pm

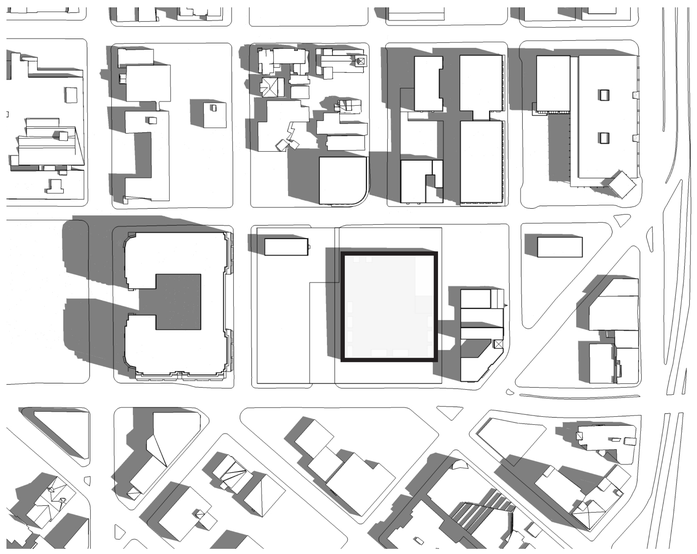

JUNE 21st - 9am

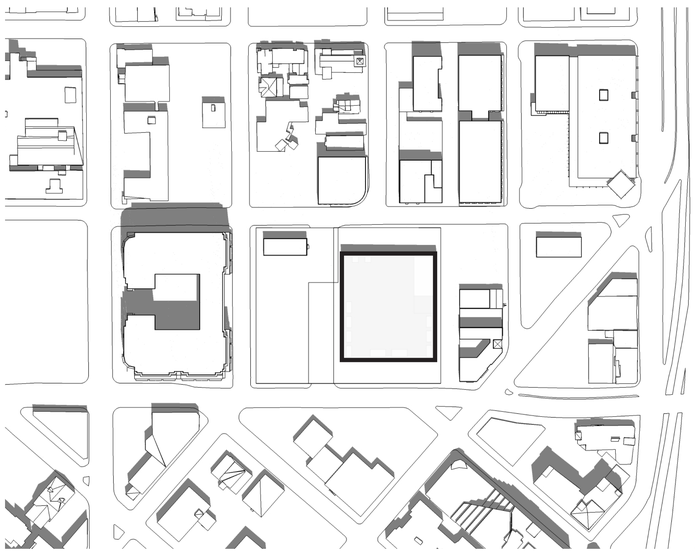

JUNE 21st - 12pm

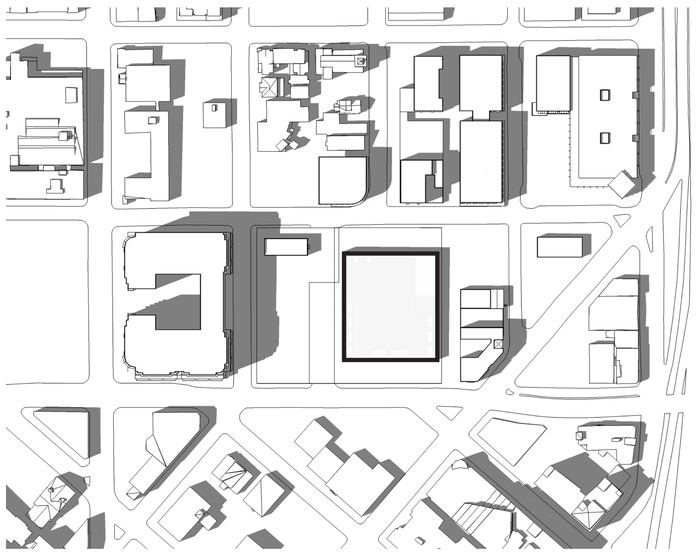

JUNE 21st - 3pm