Denny Substation Project

Powering Seattle through the 21st century

7 ALLEY IMPROVEMENTS

Improvements will be made along the alley on the east side of the project site. This will include:

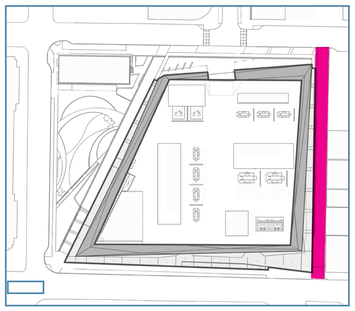

- paving enhancements
- safety lighting
- bio-retention planter

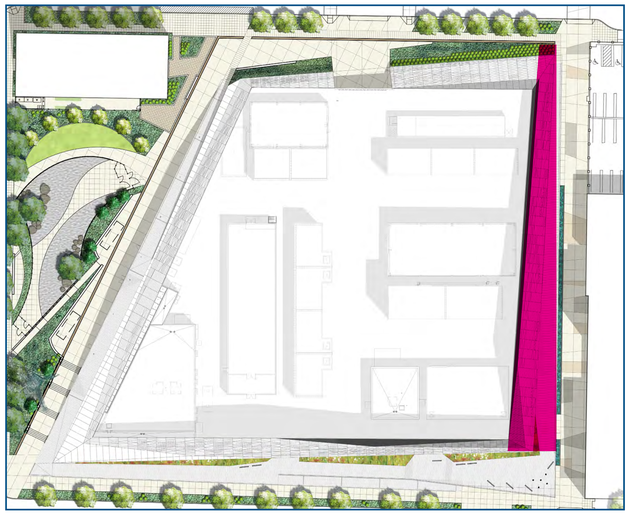

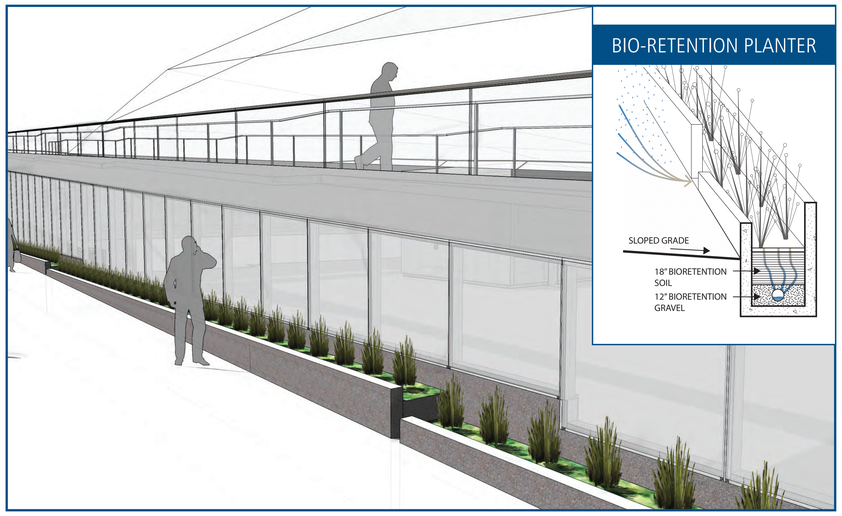

8 INTERPRETIVE WALKWAY

The site will be surrounded by a 1/4 mile interpretive walkway that will serve as a walking loop and educational experience. The walkway will have landscaping, seating and educational viewing portals with interpretive graphics.

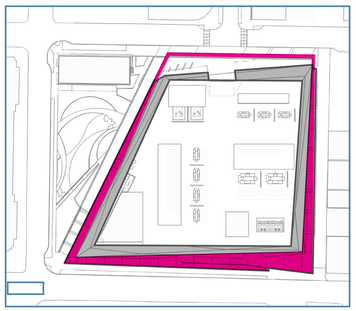

WALKWAY ON DENNY WAY

NED KAHN SWITCHWALL

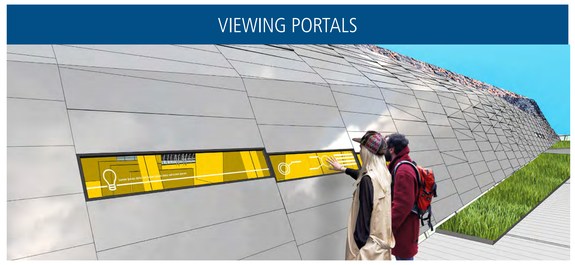

VIEWING PORTALS

9 PEDESTRIAN THRU-BLOCK CONNECTOR
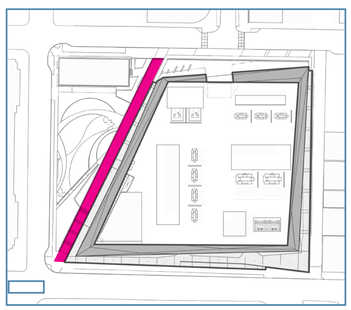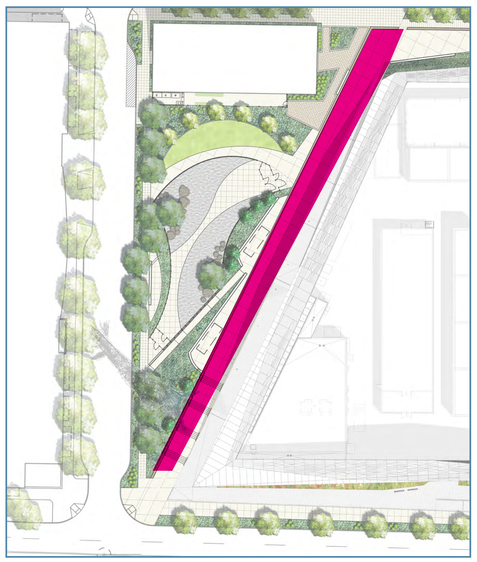
An 18 foot wide paved pedestrian walkway will connect John and Denny running along the west side of the substation. The walkway will include seating, entry points to the shell space (Community Meeting Space) and an integrated stormwater feature.