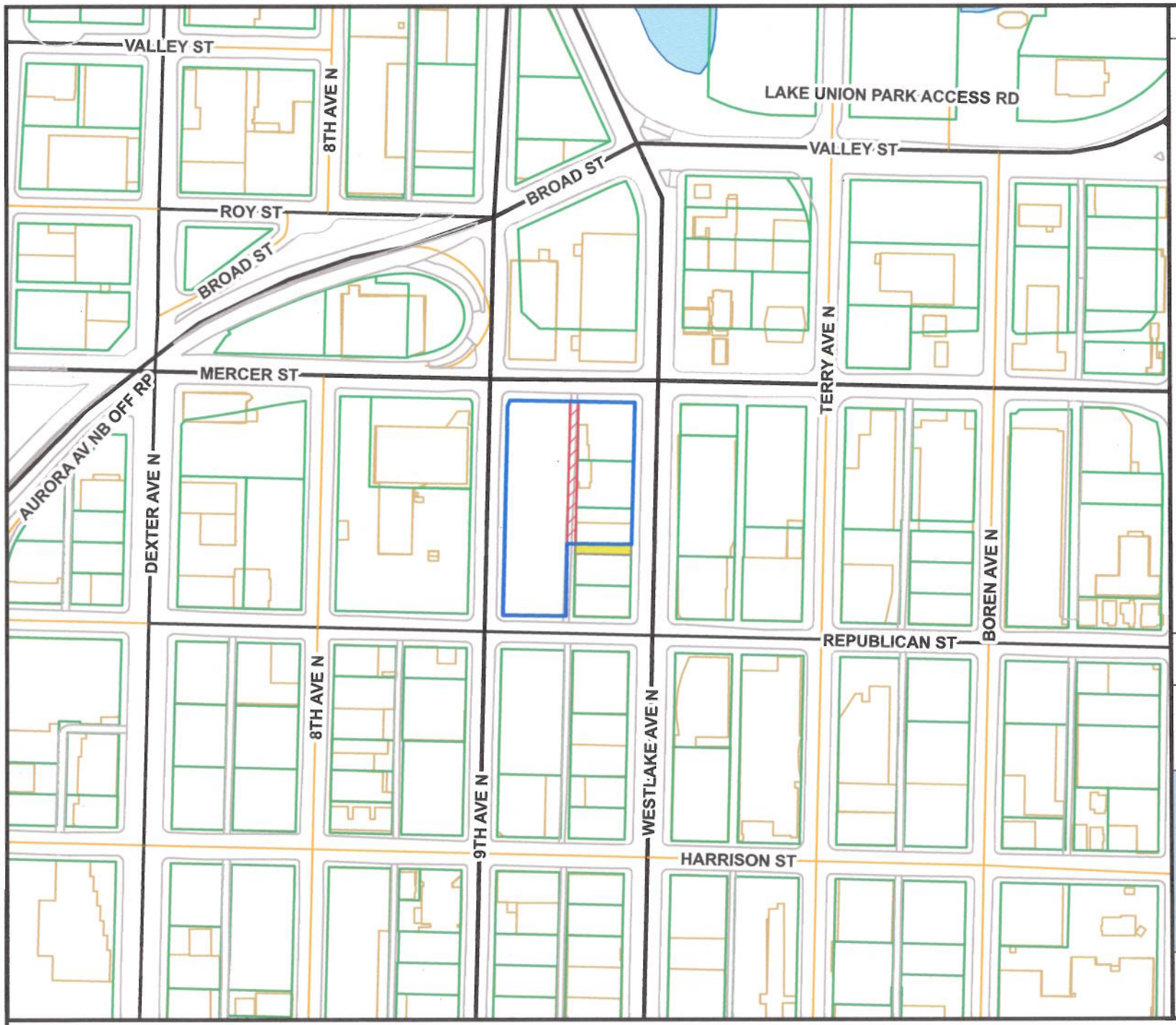

Proposed Alley Vacation:
Portion of Block 93
DT Denny's First Add.
to North Seattle

CF: 312425

Petitioner:
City Investors XX, LLC

Proposed Vacation: 4,368 sq ft

Proposed Dedication: 2,200 sq ft

Project Boundaries

Zoning: SM-65

©2009
THE CITY OF SEATTLE
All rights reserved.
Produced by the Seattle Department of Transportation
No warranties of any sort, including accuracy, fitness or merchantability, accompany this product.

Coordinate System:
State Plane, NAD83-91,
Washington, North Zone
Orthophoto Source:
Pictometry 2007

PLOT DATE : 6/19/12
AUTHOR : Street Vacation

SDOT
Seattle Department of Transportation

Proposed Block 93 Alley Vacation