

# SEATTLE ARENA

---

JANUARY 22, 2013

**EARLY DESIGN GUIDANCE 3**

OPERATIONS & CONTEXT

PLAZA & THE PUBLIC REALM

STREET EDGE ACTIVATION

ARCHITECTURAL CHARACTER

SUSTAINABILITY

# INTRODUCTION

This document is the third in a series of City of Seattle Early Design Guidance (EDG) submittals made in reference to a proposed arena to be located within the ‘Stadium District’. Building upon the analysis, synthesis, and design direction established in the first two EDG submittals, the general intent of this document is to respond to the Design Guidelines established for the project during the EDG 2 review and to further investigate the architectural character for the building.

Reiterating the focus from EDG 2, the project vision is to create an arena that reinforces linkages to downtown and invigorates its surroundings by reinforcing the existing city fabric and providing a destination, gathering place, and become a vital contributor to Seattle’s vibrant culture.

# TABLE OF CONTENTS

## 5 OPERATIONS & CONTEXT

ACCESS: ARRIVAL OPPORTUNITIES  
ACCESS: ATTENDEE ARRIVAL DIRECTION  
OCCIDENTAL UPDATE  
OCCIDENTAL AVE: EXISTING CONDITIONS  
QUEUING OPPORTUNITIES ALONG HOLGATE  
SITE PLAN

## 12 PLAZA & THE PUBLIC REALM

SITE PLAN  
PLAZA COMPARISONS  
PLAZA SITE ZONES  
PLAZA AND STREETScape PROGRAM  
PLAZA PLAN  
PLAZA SECTION: OCCIDENTAL VIEW WEST  
PLAZA SECTION: MASSACHUSETTS VIEW SOUTH  
SITE PLAN  
TYPOLOGY STUDIES  
LANDSCAPE PERSPECTIVES  
URBAN FOREST DESIGN FRAMEWORK: DISTRICT  
INSERTION CONCEPTUAL STRATEGY  
SITE PLAN  
1ST AVE. SOUTH SIDEWALK OPTIONS  
FIRST AVENUE STREET PREFERRED SECTION  
VIEW NORTH 01  
VIEW NORTH 02  
SOUTH HOLGATE STREET SECTION VIEW WEST  
ANTICIPATED MACRO PEDESTRIAN MOVEMENTS:  
EVENT DAY

## 34 STREET EDGE ACTIVATION

BUILDING FLOOR PLAN AT STREET EDGE  
PLAZA PROGRAMMING DIAGRAMS  
DEFINING PLACE/PEDESTRIAN COMFORT:  
OCCIDENTAL / MASSACHUSETTS STREET +  
PEDESTRIAN ZONE  
DEFINING PLACE/PEDESTRIAN COMFORT: LIGHTING  
DEFINING PLACE/PEDESTRIAN COMFORT: SIGNAGE

## 43 ARCHITECTURAL CHARACTER

INSPIRATION  
AERIAL IMAGES  
BUILDING ELEVATIONS  
BUILDING SECTIONS  
ELEVATION / SECTION DETAILS  
3D VIEWS

## 68 SUSTAINABILITY

GREEN FACTOR OPPORTUNITIES  
SITE WATER OPPORTUNITIES  
STORMWATER DIAGRAM  
ARENA HVAC OPPORTUNITIES  
BUILDING ENVELOPE OPPORTUNITIES  
ENERGY OPPORTUNITIES

# OPERATIONS + CONTEXT

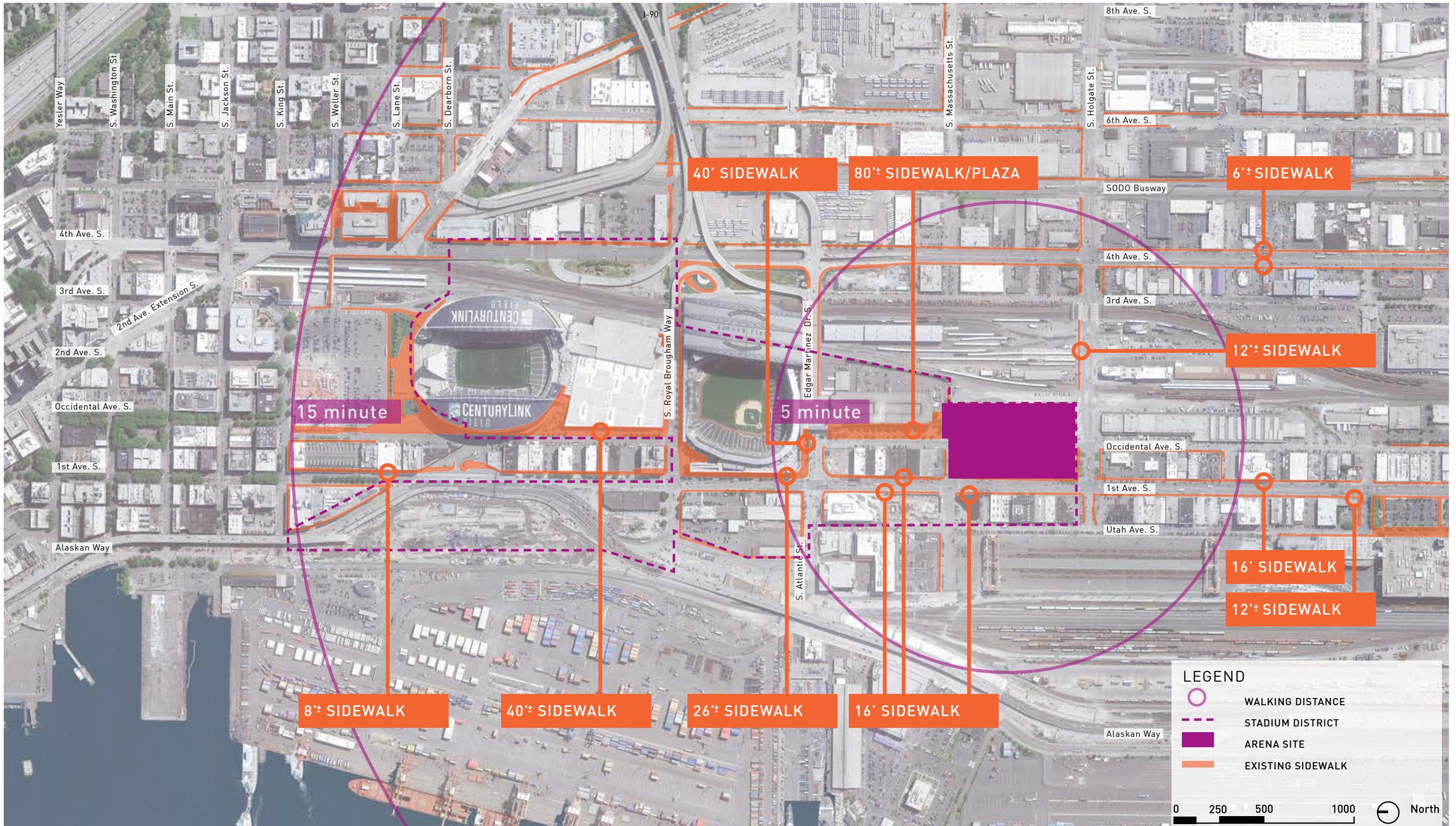

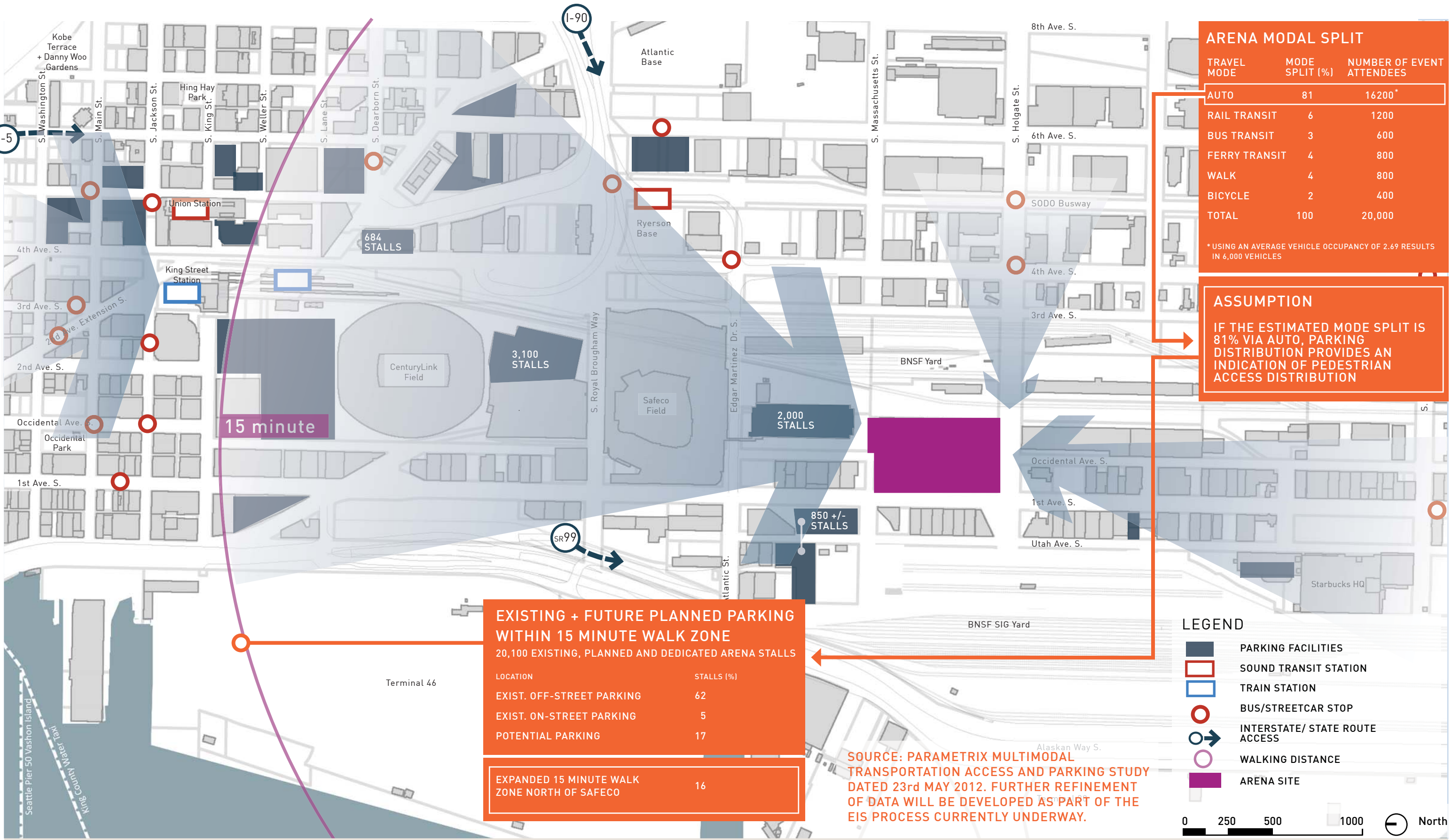

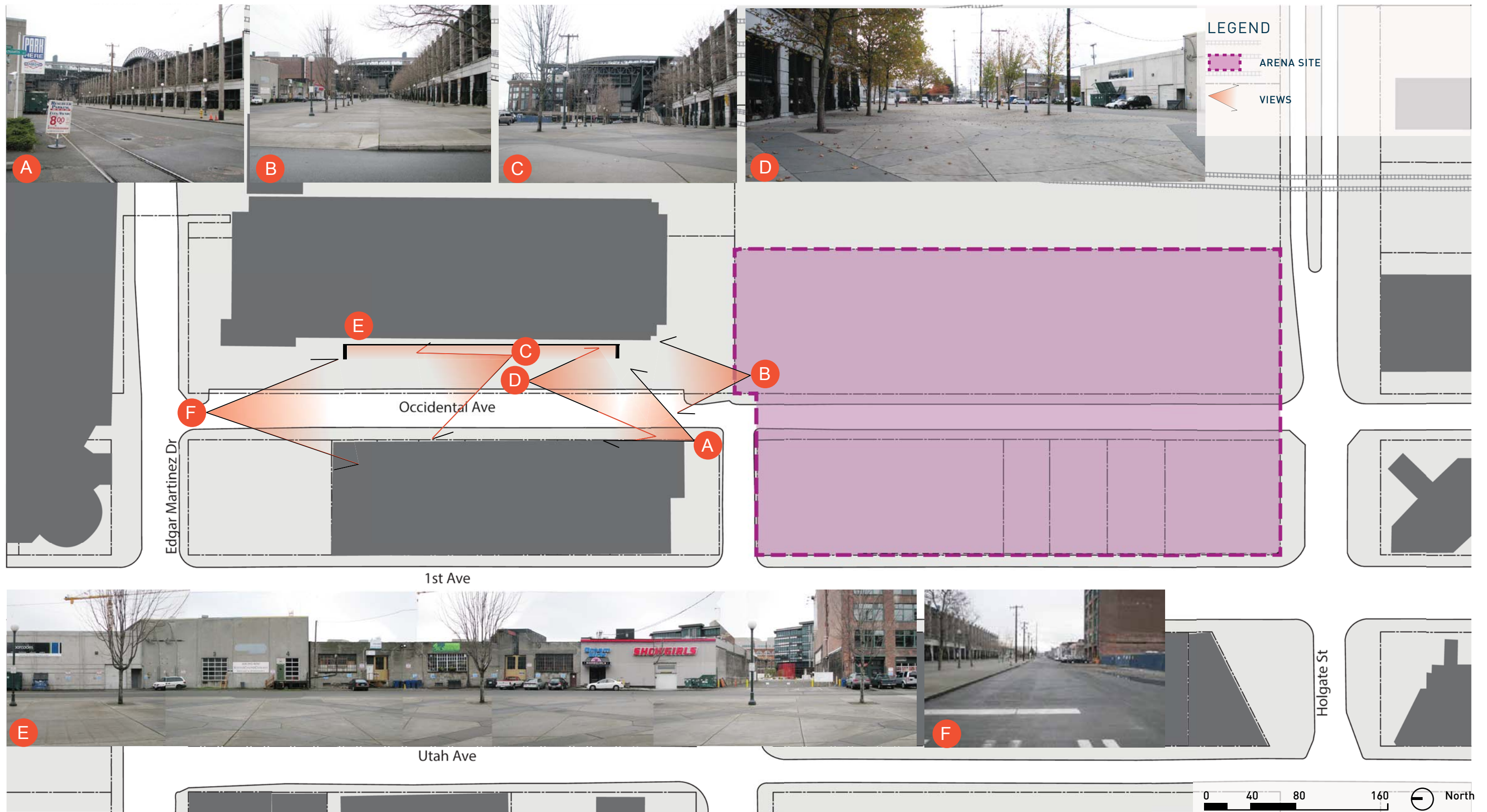

# SEATTLE ARENA

JANUARY 22, 2013

© 2013 THREESIXTY ARCHITECTURE, INC., ALL RIGHTS RESERVED  
 360 Architecture, Inc. shall be deemed the author and owner of this document, and shall retain all common law, statutory and other reserved rights, including copyrights. Submission or distribution of this document pursuant to WSA Properties III, L.L.C. is not to be construed as publication in derogation of the reserved rights of 360 Architecture, Inc. In the event WSA Properties III, L.L.C. uses this document without the express prior written consent of 360 Architecture, Inc., WSA Properties III, L.L.C. releases 360 Architecture, Inc. from all claims and causes of action arising from such uses

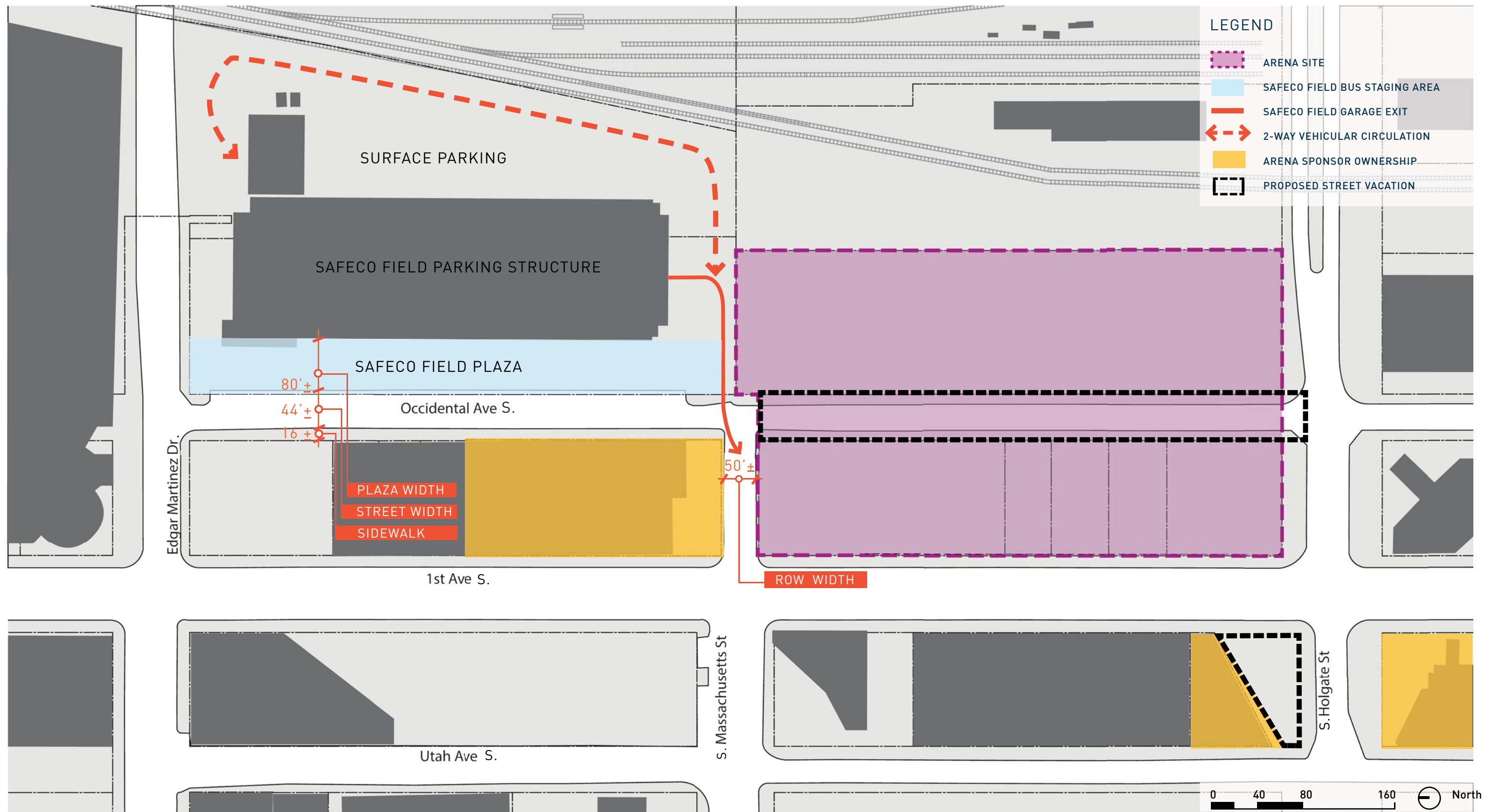

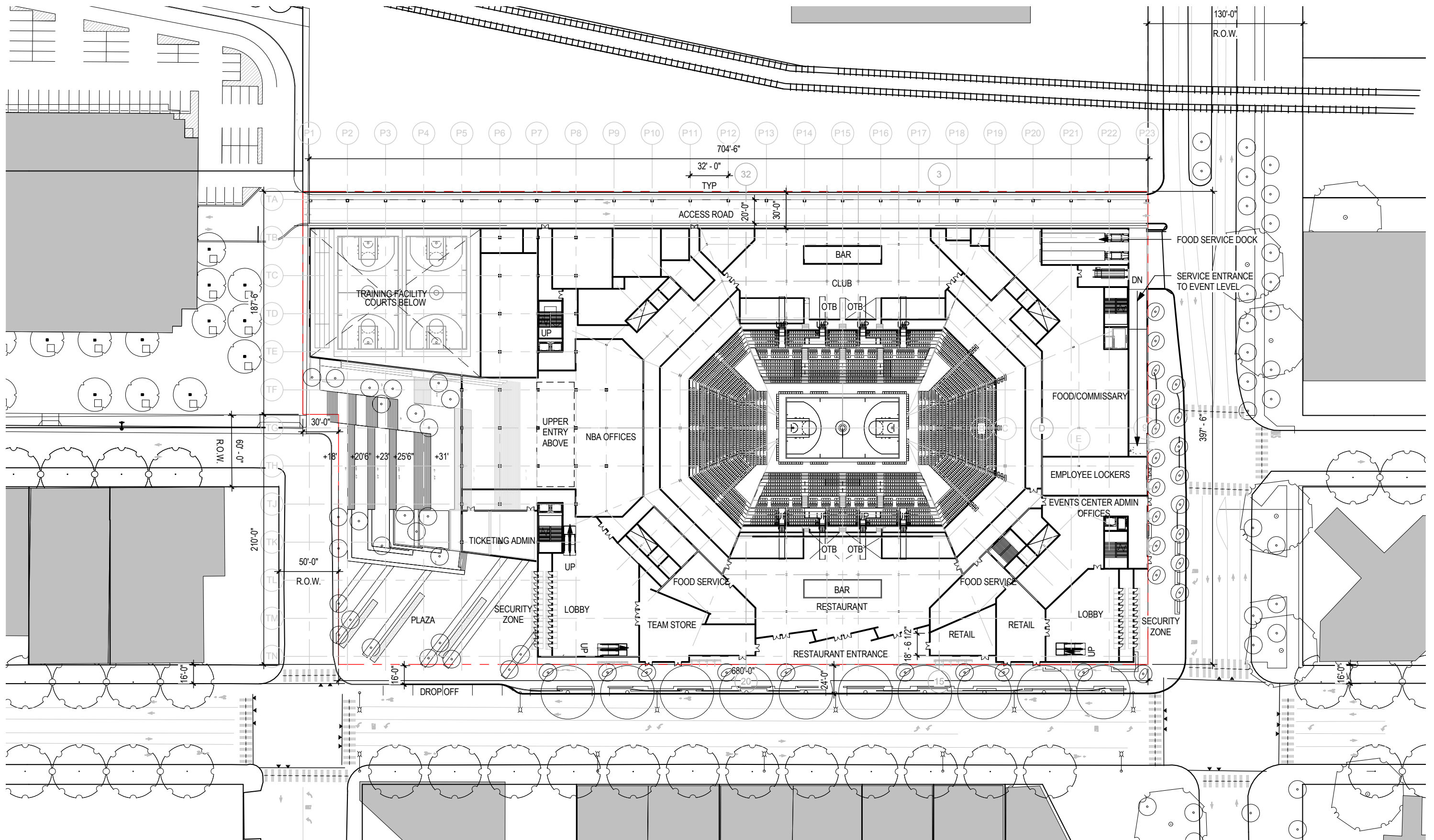

# SEATTLE ARENA

JANUARY 22, 2013

SWIFT COMPANY LLC

© 2013 THREESIXTY ARCHITECTURE, INC., ALL RIGHTS RESERVED

360 Architecture, Inc. shall be deemed the author and owner of this document, and shall retain all common law, statutory and other reserved rights, including copyrights. Submission or distribution of this document pursuant to WSA Properties III, L.L.C. is not to be construed as publication in derogation of the reserved rights of 360 Architecture, Inc. In the event WSA Properties III, L.L.C. uses this document without the express prior written consent of 360 Architecture, Inc., WSA Properties III, L.L.C. releases 360 Architecture, Inc. from all claims and causes of action arising from such uses

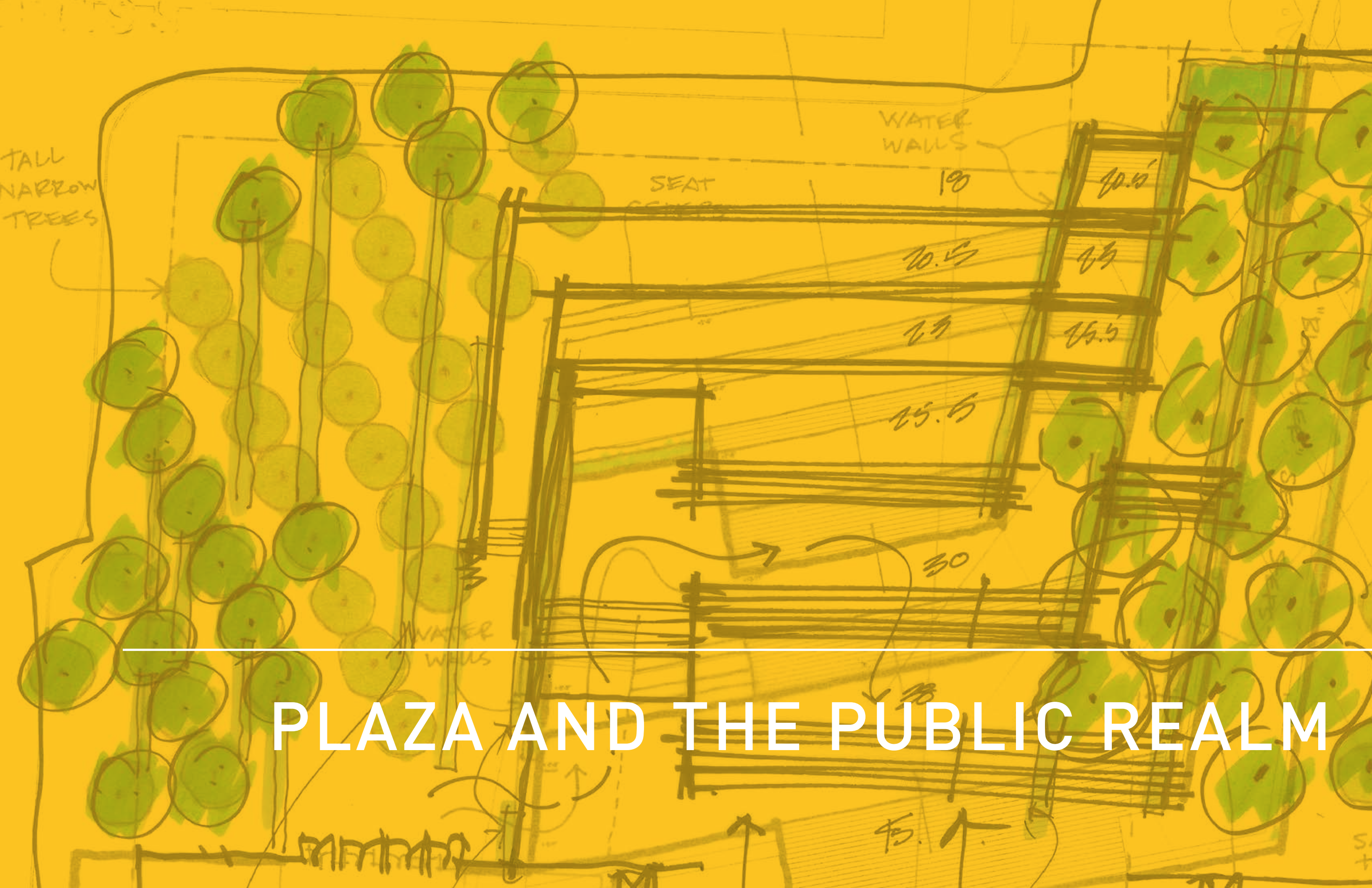

# PLAZA AND THE PUBLIC REALM

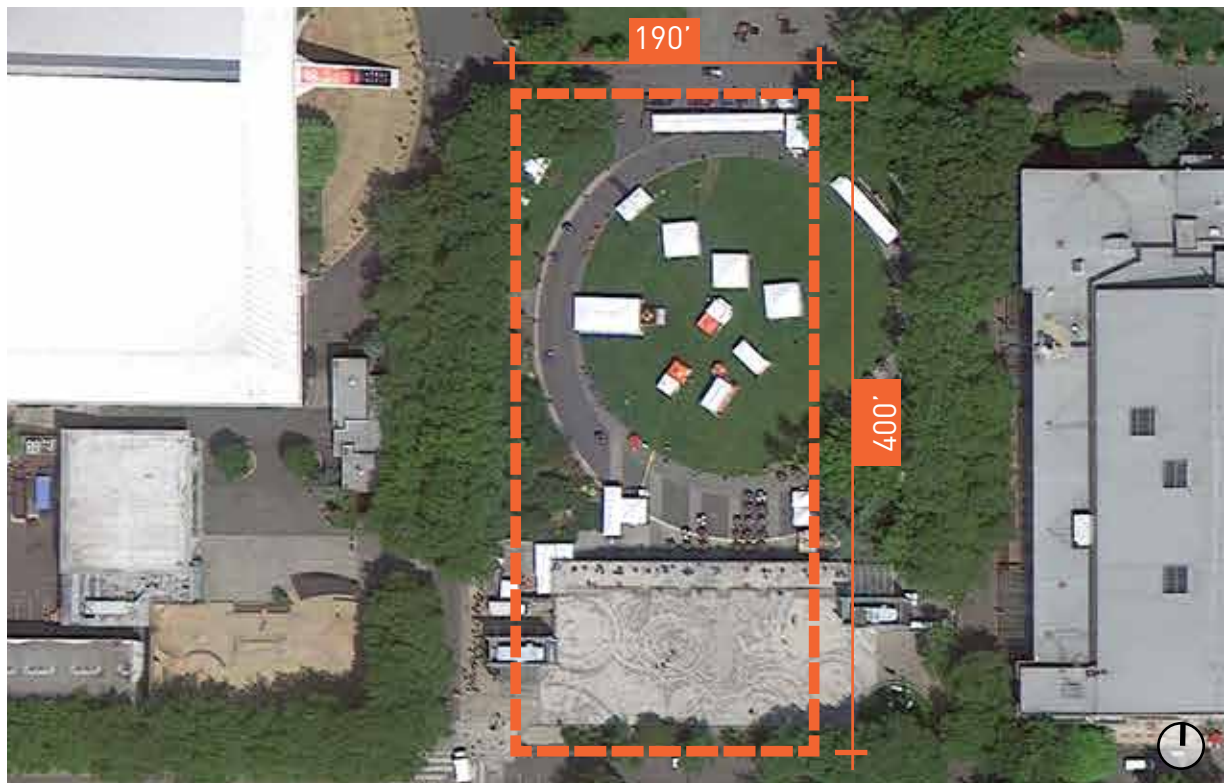

FISHER PAVILION, SEATTLE CENTER | SEATTLE

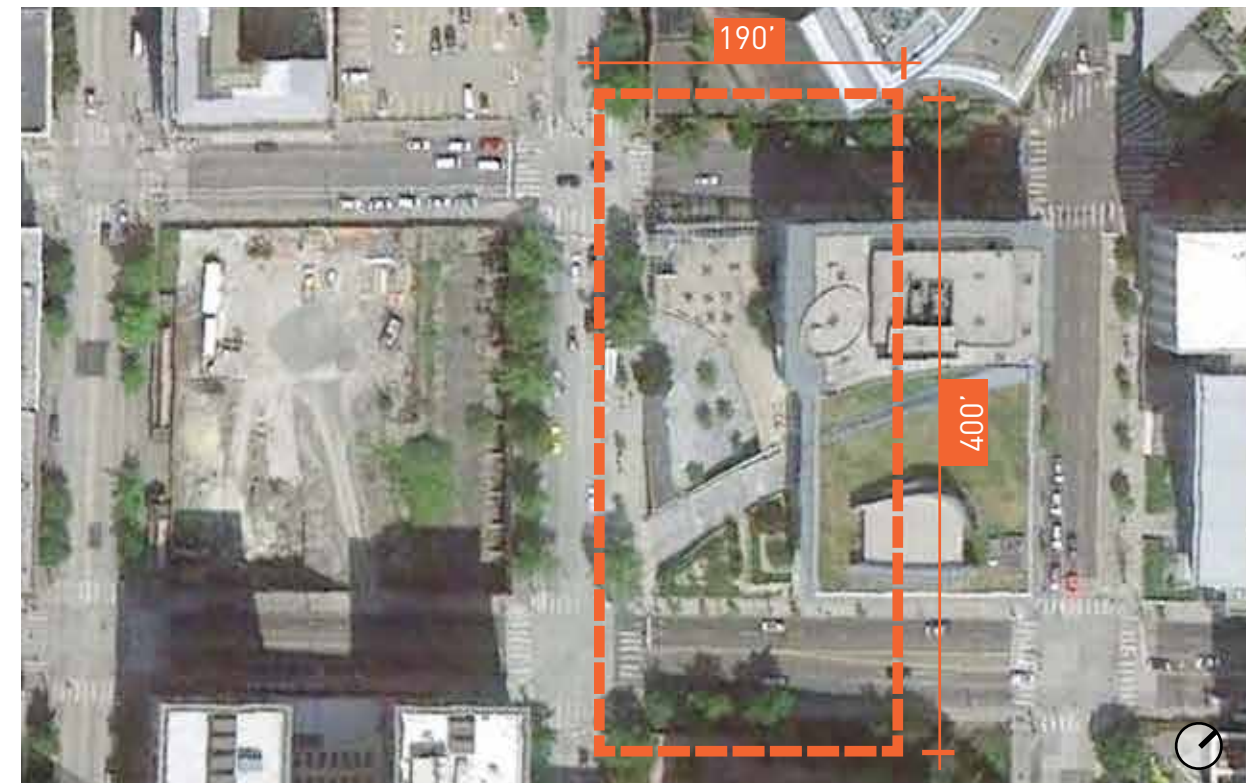

CITY HALL PLAZA | SEATTLE

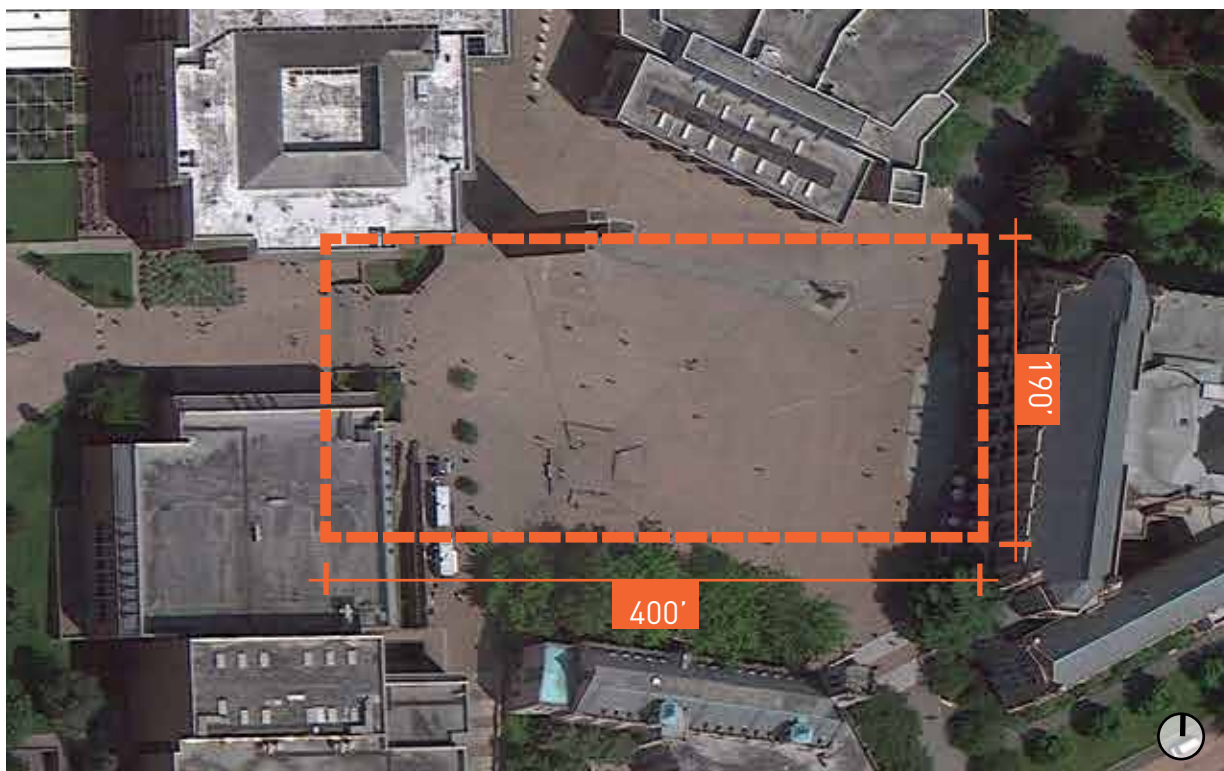

RED SQUARE, UNIVERSITY OF WASHINGTON | SEATTLE

HARBOR STEPS | SEATTLE

0 60 120 240

# SEATTLE ARENA

JANUARY 22, 2013

© 2013 THREESIXTY ARCHITECTURE, INC., ALL RIGHTS RESERVED

360 Architecture, Inc. shall be deemed the author and owner of this document, and shall retain all common law, statutory and other reserved rights, including copyrights. Submission or distribution of this document pursuant to WSA Properties III, L.L.C. is not to be construed as publication in derogation of the reserved rights of 360 Architecture, Inc. In the event WSA Properties III, L.L.C. uses this document without the express prior written consent of 360 Architecture, Inc., WSA Properties III, L.L.C. releases 360 Architecture, Inc. from all claims and causes of action arising from such uses

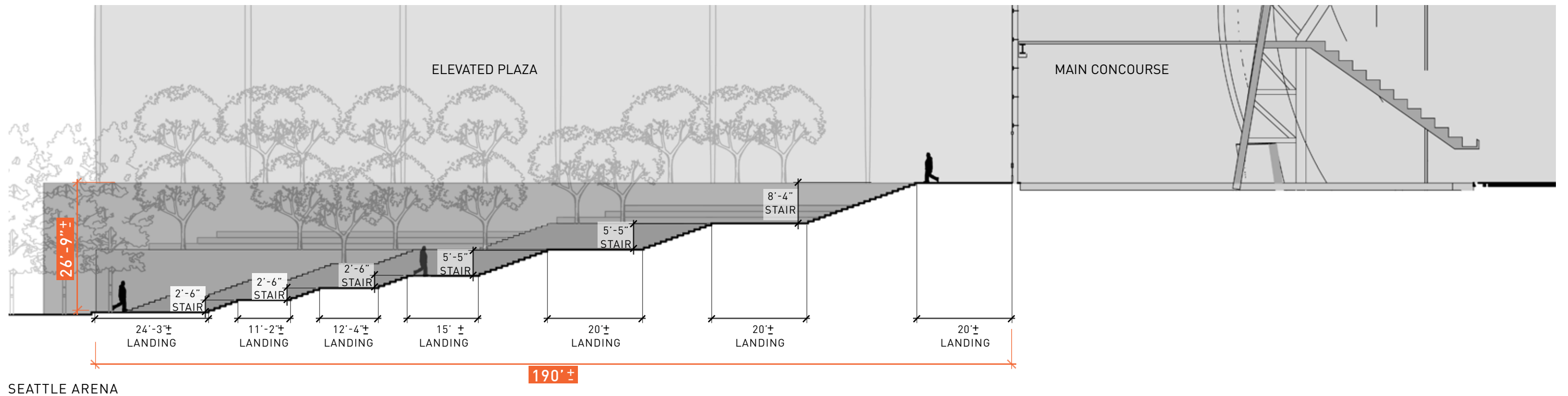
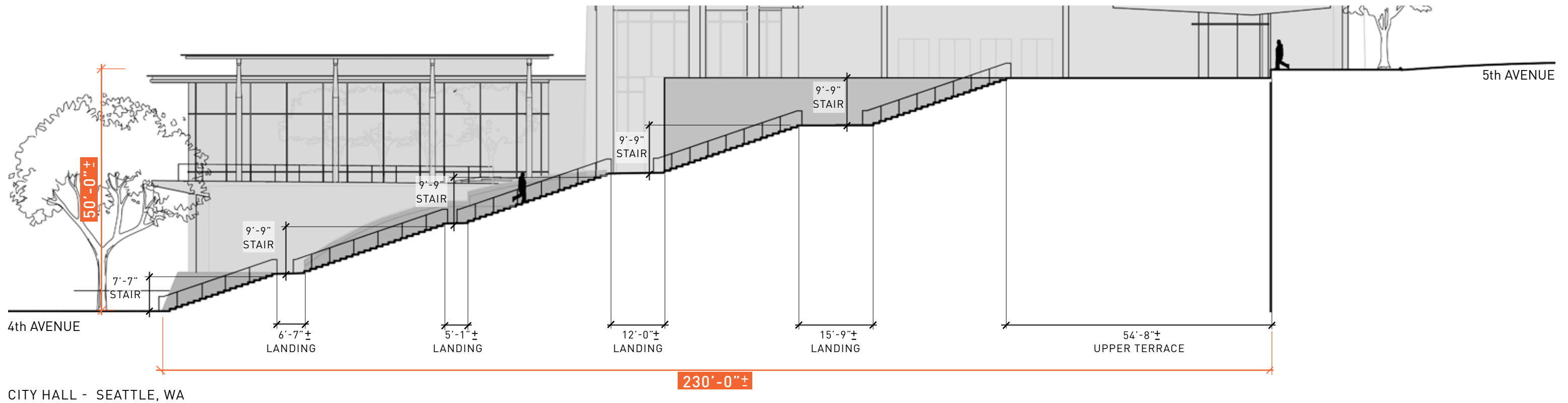

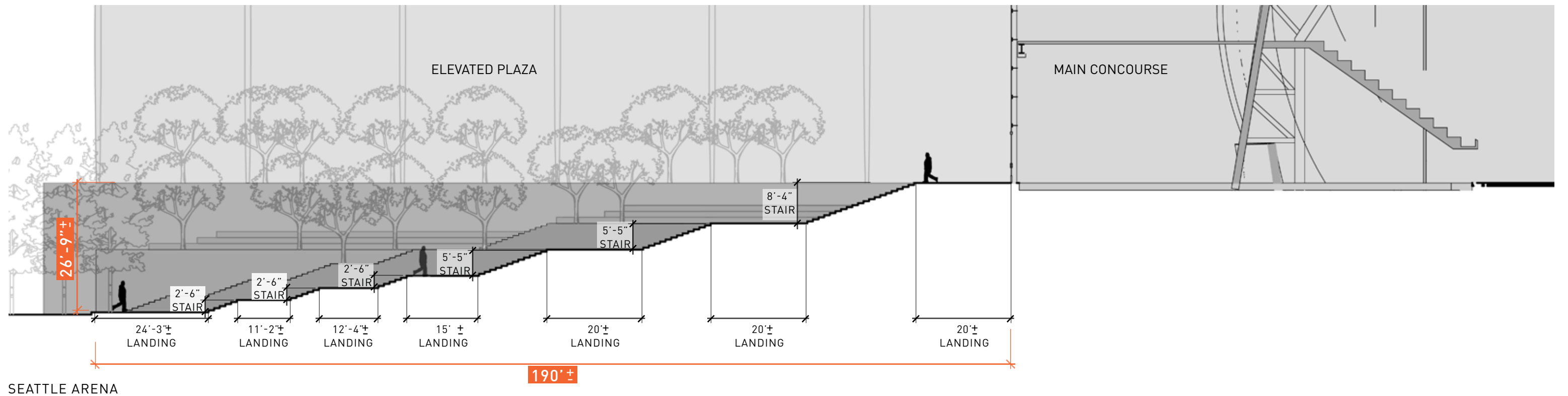
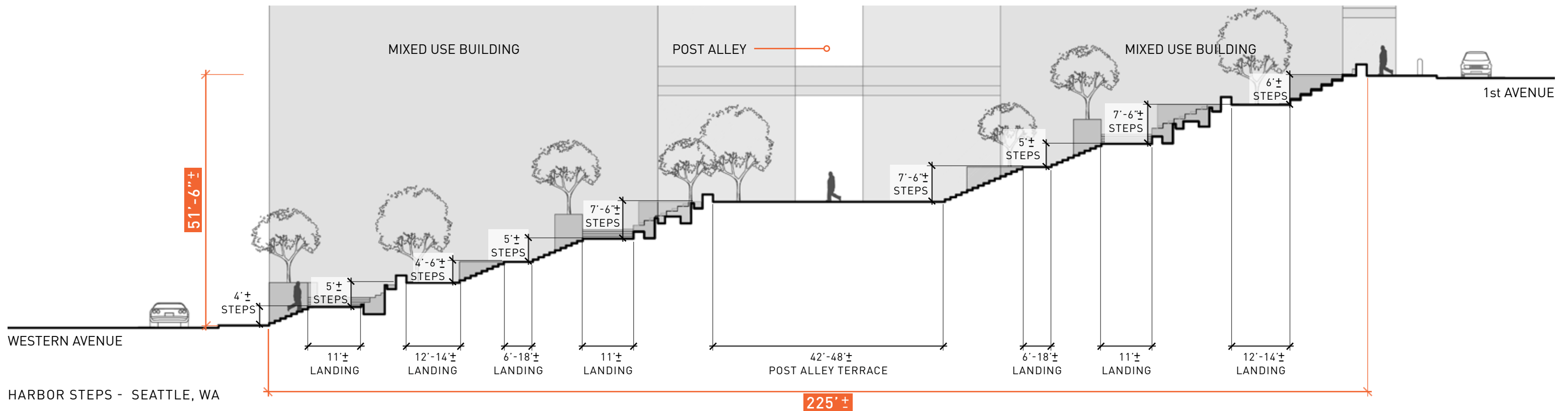

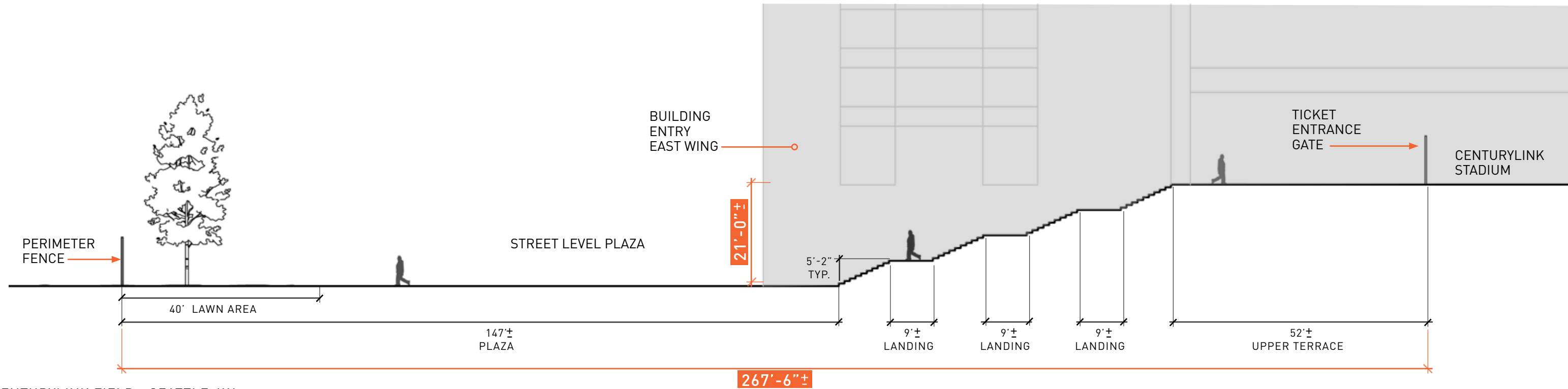

CENTURYLINK FIELD - SEATTLE, WA

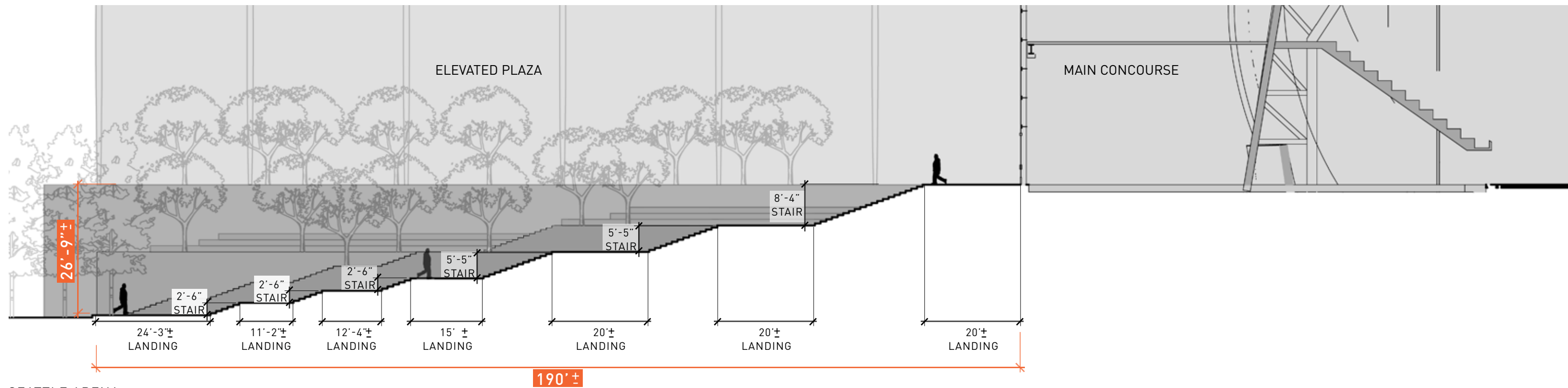

SEATTLE ARENA

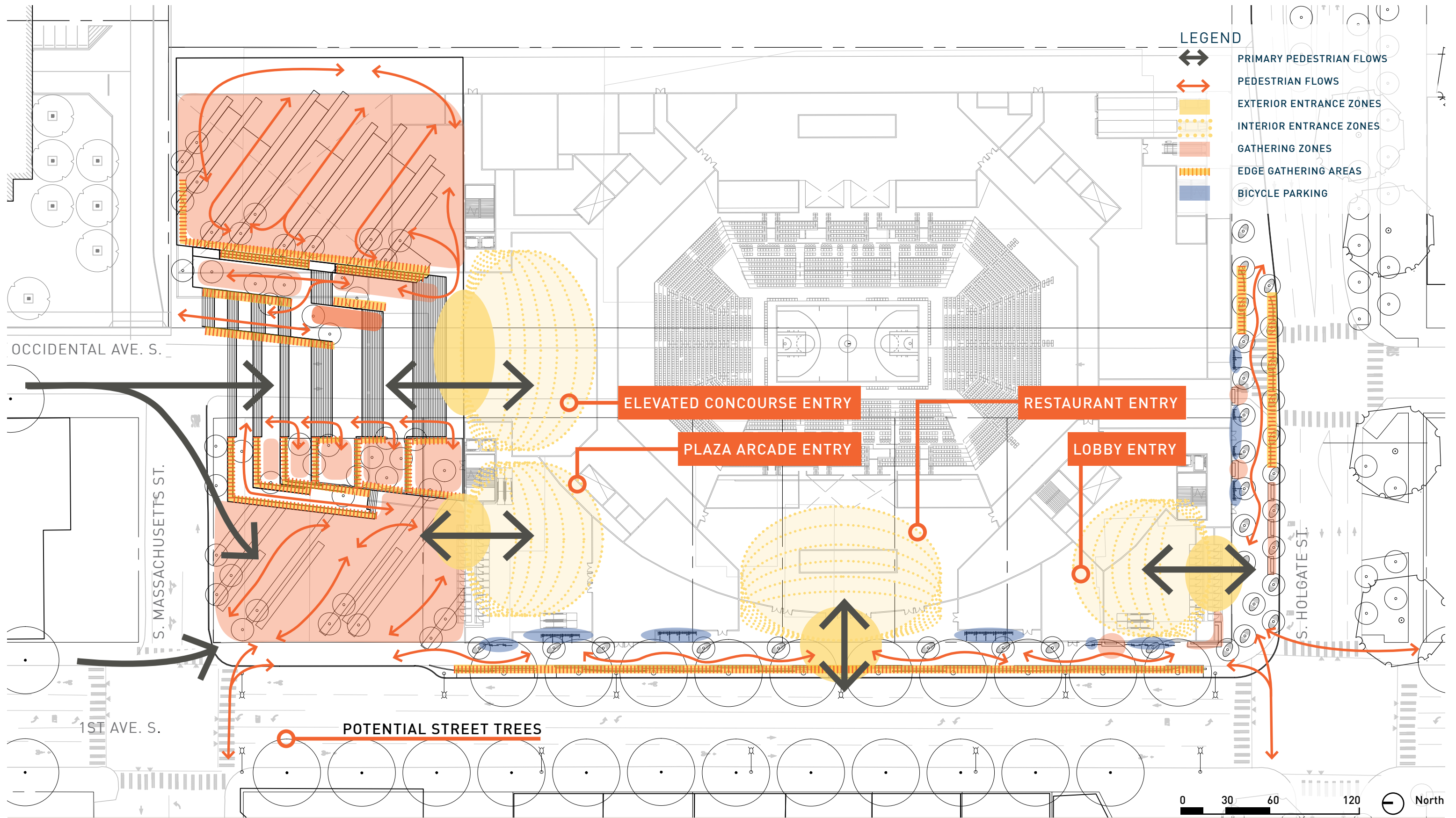

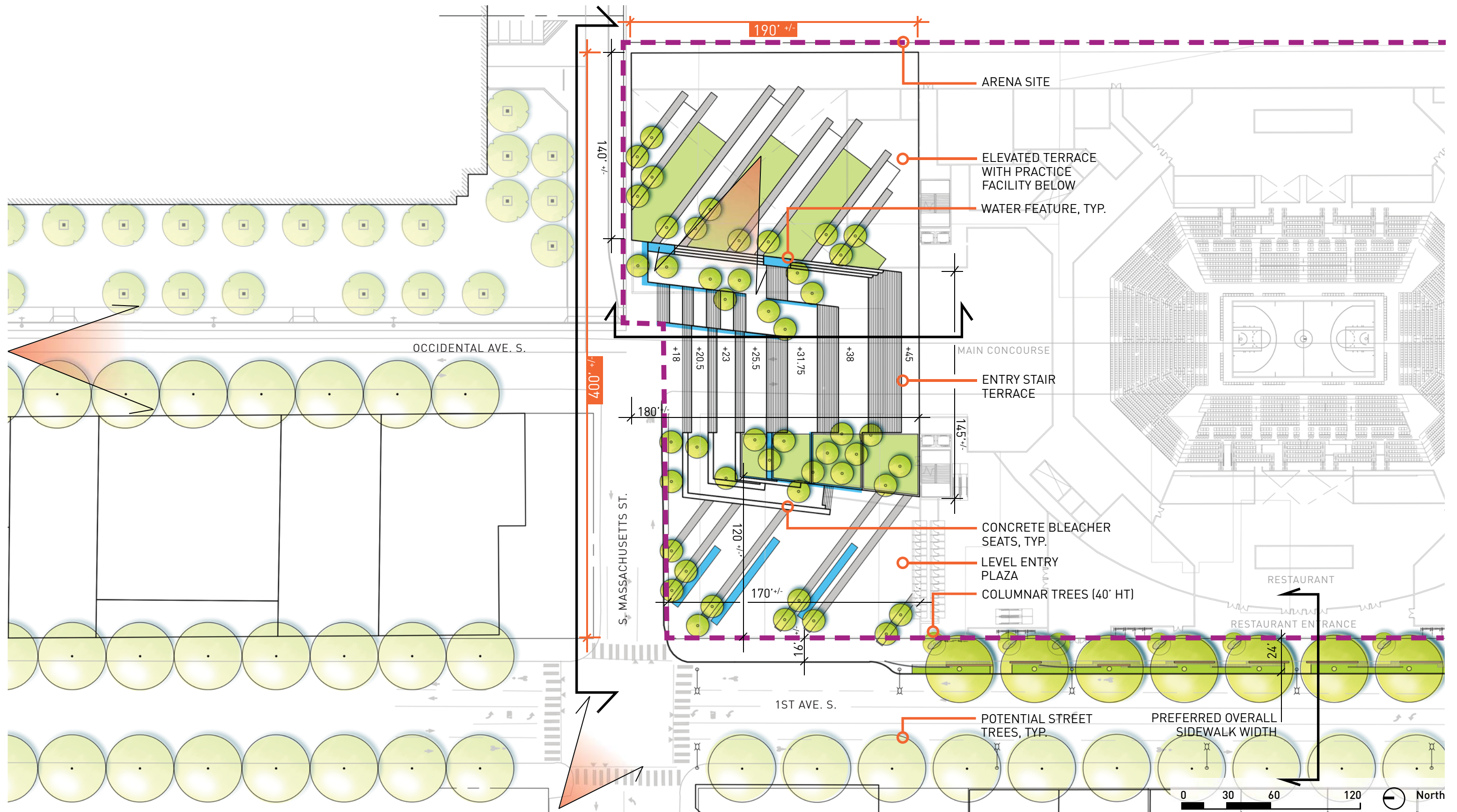

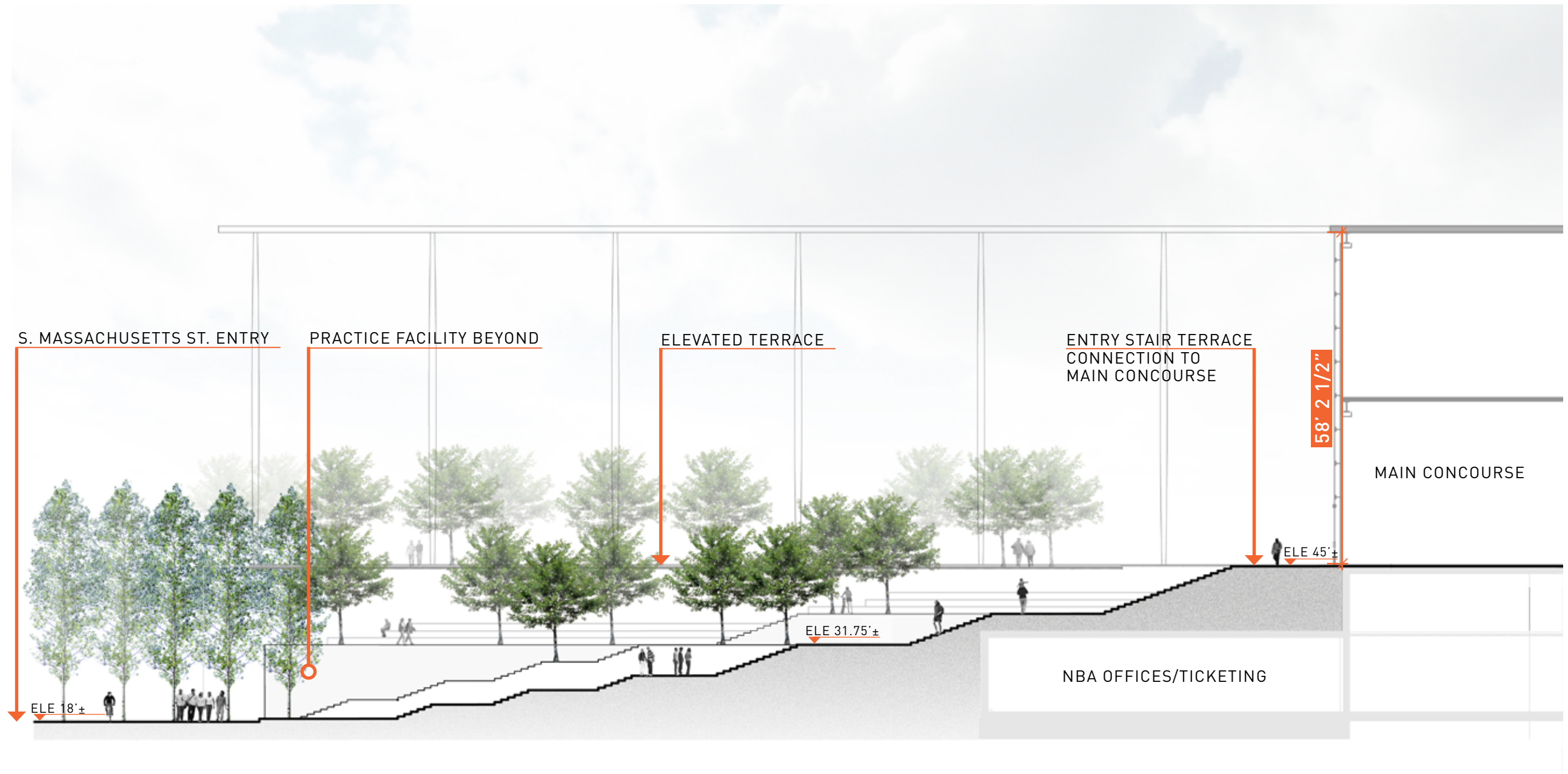

# SEATTLE ARENA

JANUARY 22, 2013

© 2013 THREESIXTY ARCHITECTURE, INC., ALL RIGHTS RESERVED  
 360 Architecture, Inc. shall be deemed the author and owner of this document, and shall retain all common law, statutory and other reserved rights, including copyrights. Submission or distribution of this document pursuant to WSA Properties III, L.L.C. is not to be construed as publication in derogation of the reserved rights of 360 Architecture, Inc. In the event WSA Properties III, L.L.C. uses this document without the express prior written consent of 360 Architecture, Inc., WSA Properties III, L.L.C. releases 360 Architecture, Inc. from all claims and causes of action arising from such uses

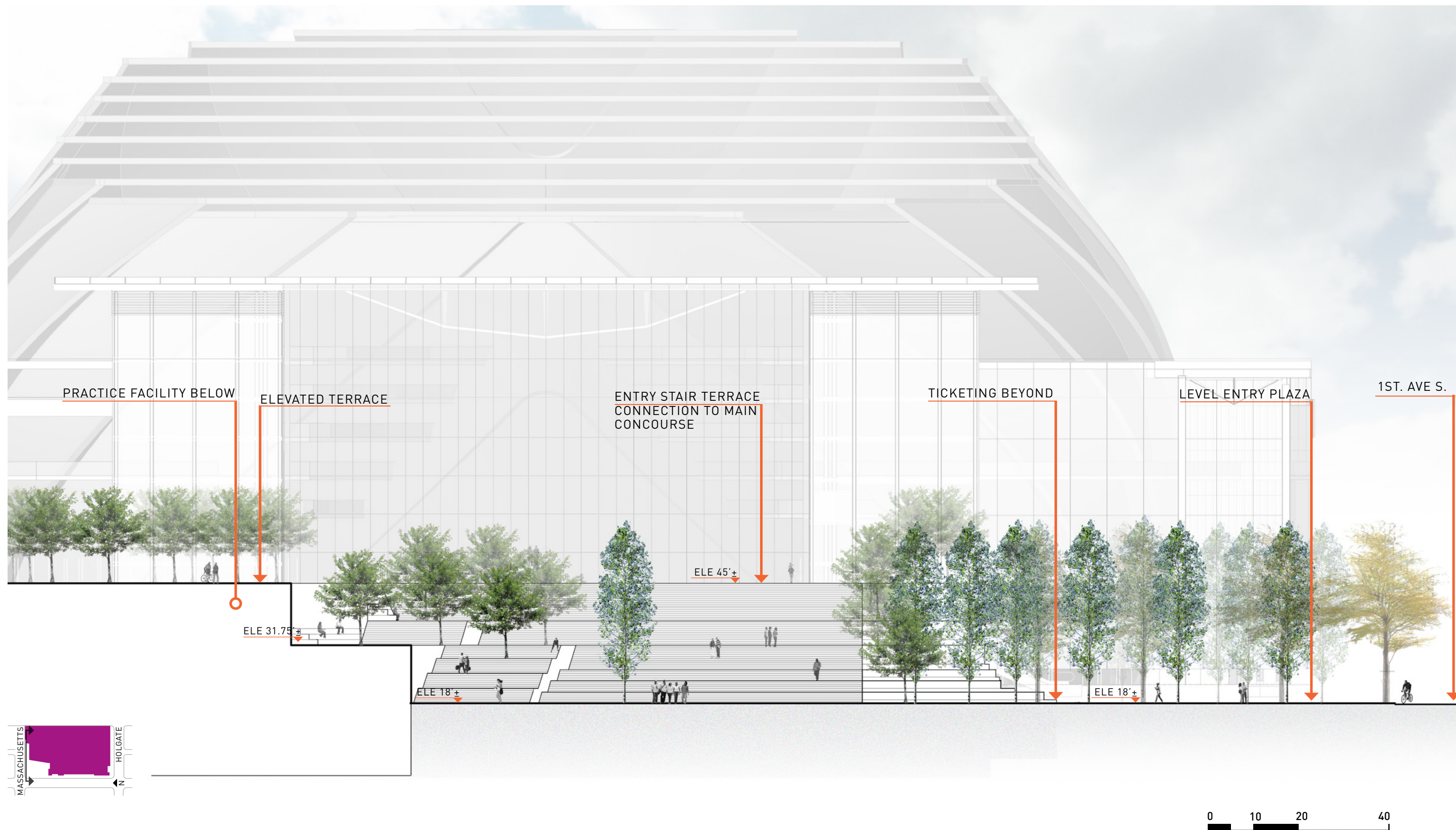

# SEATTLE ARENA

JANUARY 22, 2013

© 2013 THREESIXTY ARCHITECTURE, INC., ALL RIGHTS RESERVED

360 Architecture, Inc. shall be deemed the author and owner of this document, and shall retain all common law, statutory and other reserved rights, including copyrights. Submission or distribution of this document pursuant to WSA Properties III, L.L.C. is not to be construed as publication in derogation of the reserved rights of 360 Architecture, Inc. In the event WSA Properties III, L.L.C. uses this document without the express prior written consent of 360 Architecture, Inc., WSA Properties III, L.L.C. releases 360 Architecture, Inc. from all claims and causes of action arising from such uses

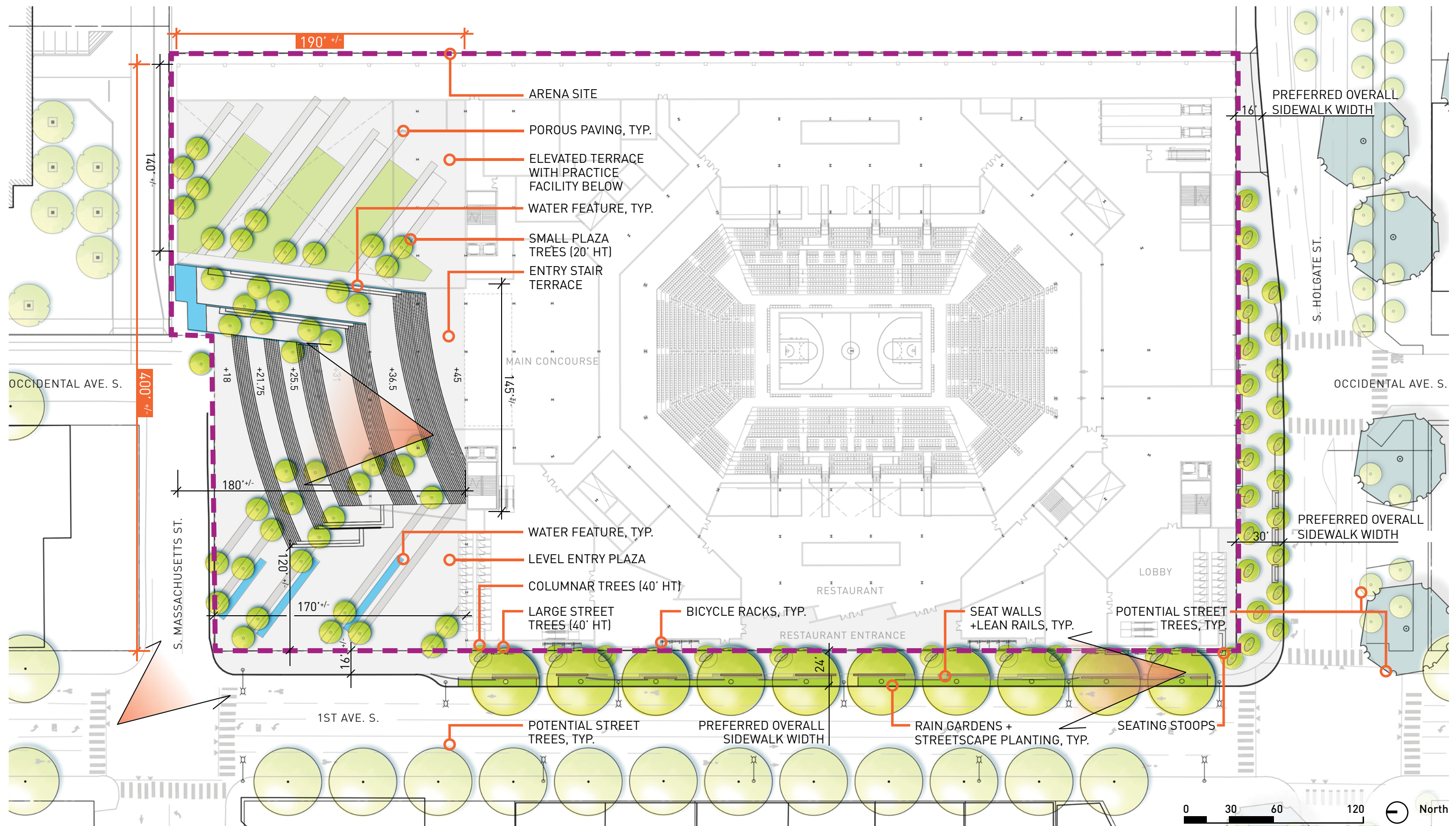

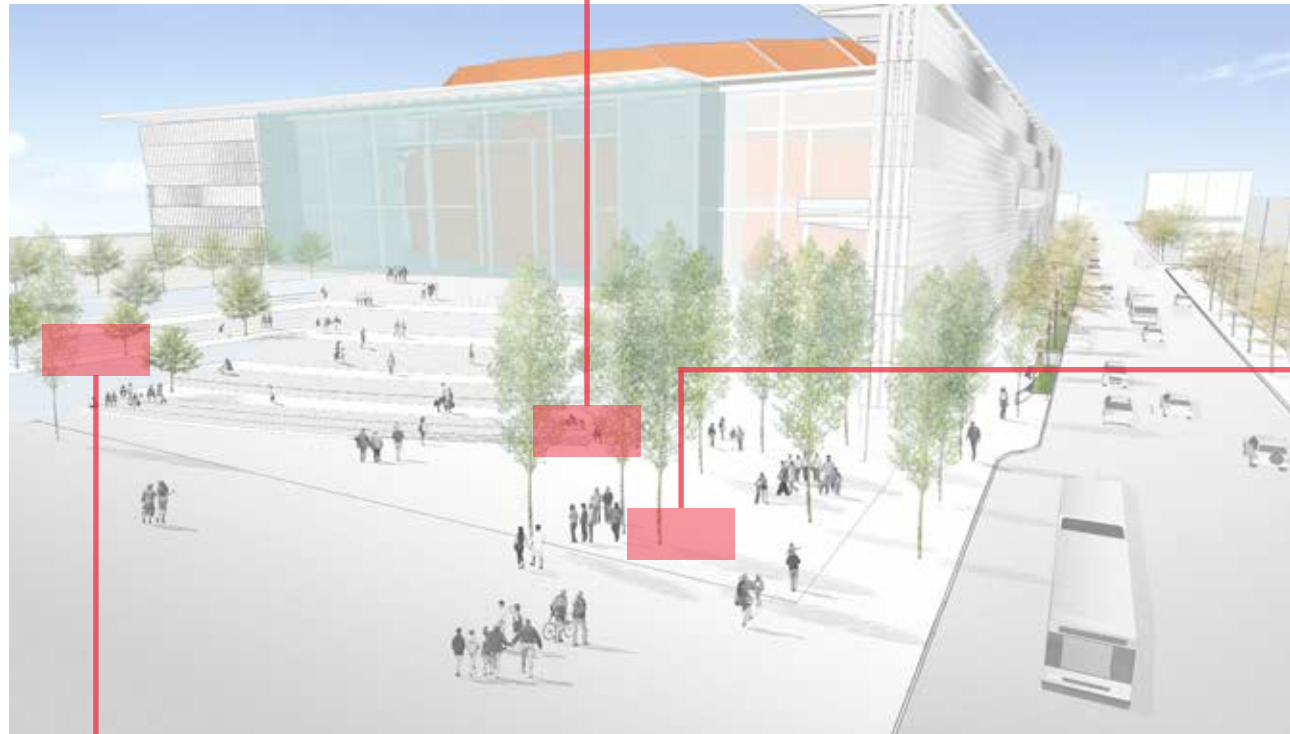

BLEACHER SEATS AND STAIRS

PLAZA AT SIDEWALK

WATERWALL AND GREEN WALL

SOLUTION. FINAL SELECTION OF FORMS AND  
FINISHES HAS NOT OCCURRED.

## SEATTLE ARENA

JANUARY 22, 2013

© 2013 THREESIXTY ARCHITECTURE, INC., ALL RIGHTS RESERVED

360 Architecture, Inc. shall be deemed the author and owner of this document, and shall retain all common law, statutory and other reserved rights, including copyrights. Submission or distribution of this document pursuant to WSA Properties III, L.L.C. is not to be construed as publication in derogation of the reserved rights of 360 Architecture, Inc. In the event WSA Properties III, L.L.C. uses this document without the express prior written consent of 360 Architecture, Inc., WSA Properties III, L.L.C. releases 360 Architecture, Inc. from all claims and causes of action arising from such uses.

## SEATTLE ARENA

JANUARY 22, 2013

SWIFT COMPANY LLC

© 2013 THREESIXTY ARCHITECTURE, INC., ALL RIGHTS RESERVED

360 Architecture, Inc. shall be deemed the author and owner of this document, and shall retain all common law, statutory and other reserved rights, including copyrights. Submission or distribution of this document pursuant to WSA Properties III, L.L.C. is not to be construed as publication in derogation of the reserved rights of 360 Architecture, Inc. In the event WSA Properties III, L.L.C. uses this document without the express prior written consent of 360 Architecture, Inc., WSA Properties III, L.L.C. releases 360 Architecture, Inc. from all claims and causes of action arising from such uses.

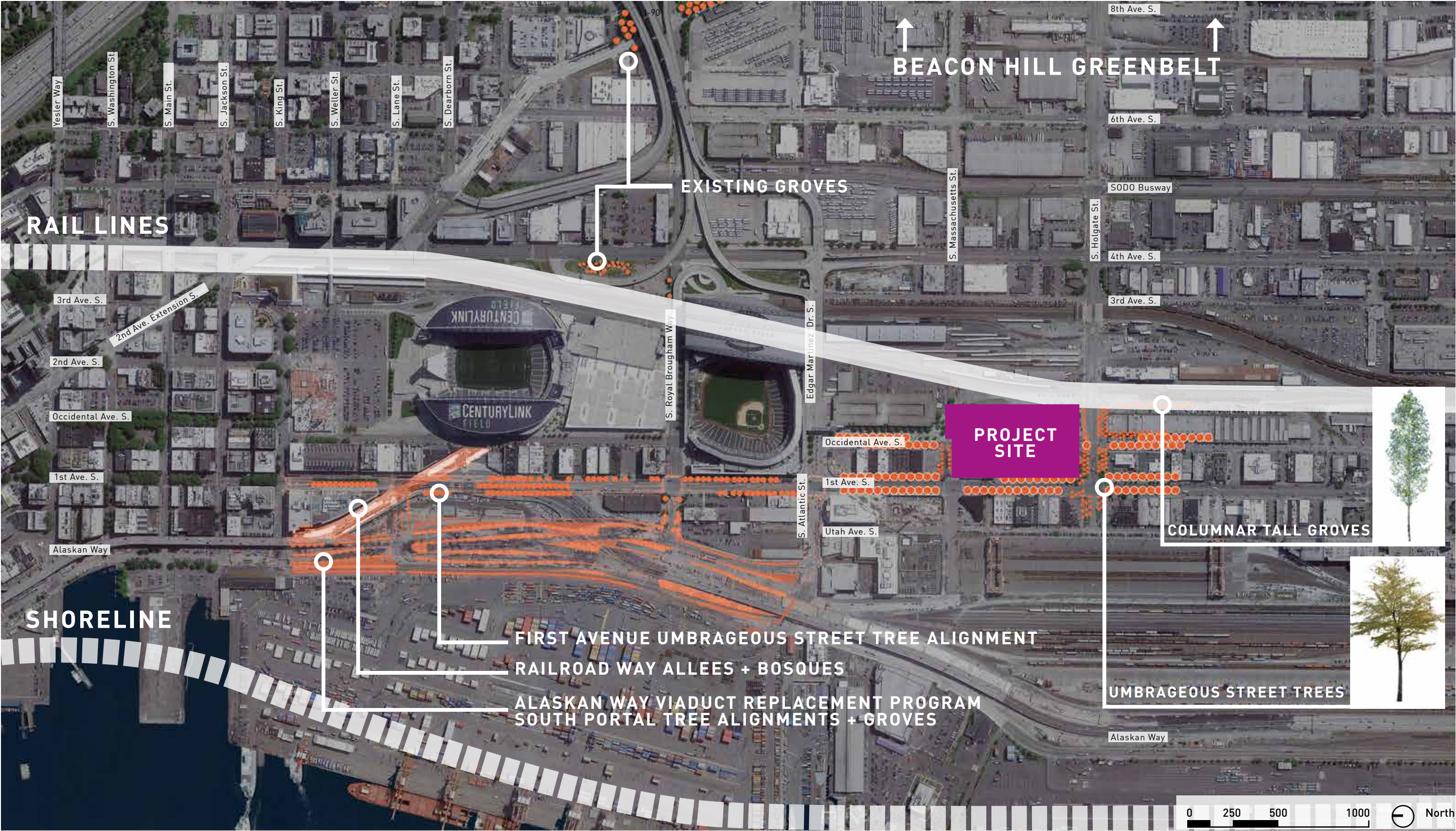

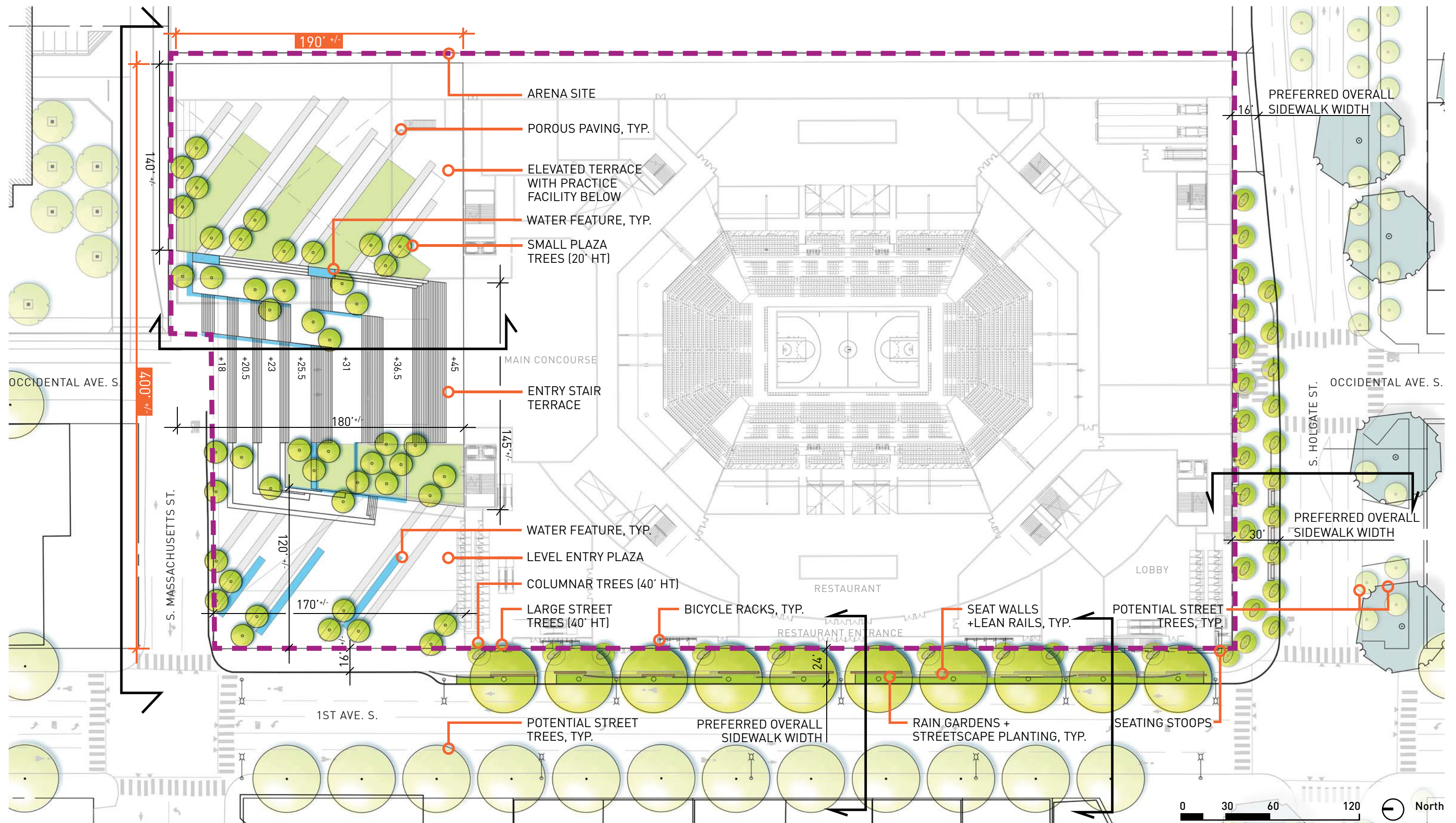

PREFERRED SIDEWALK WIDTH OPTION (MOVES EXISTING CURB OUT)

0 30 60 120 North

EXISTING SIDEWALK WIDTH OPTION (EXISTING CURB LINE)

0 30 60 120 North

\*\*\* ELEVATION SHOWN BASED ON PREFERRED SIDEWALK OPTION SHOWN ON PAGE 24.

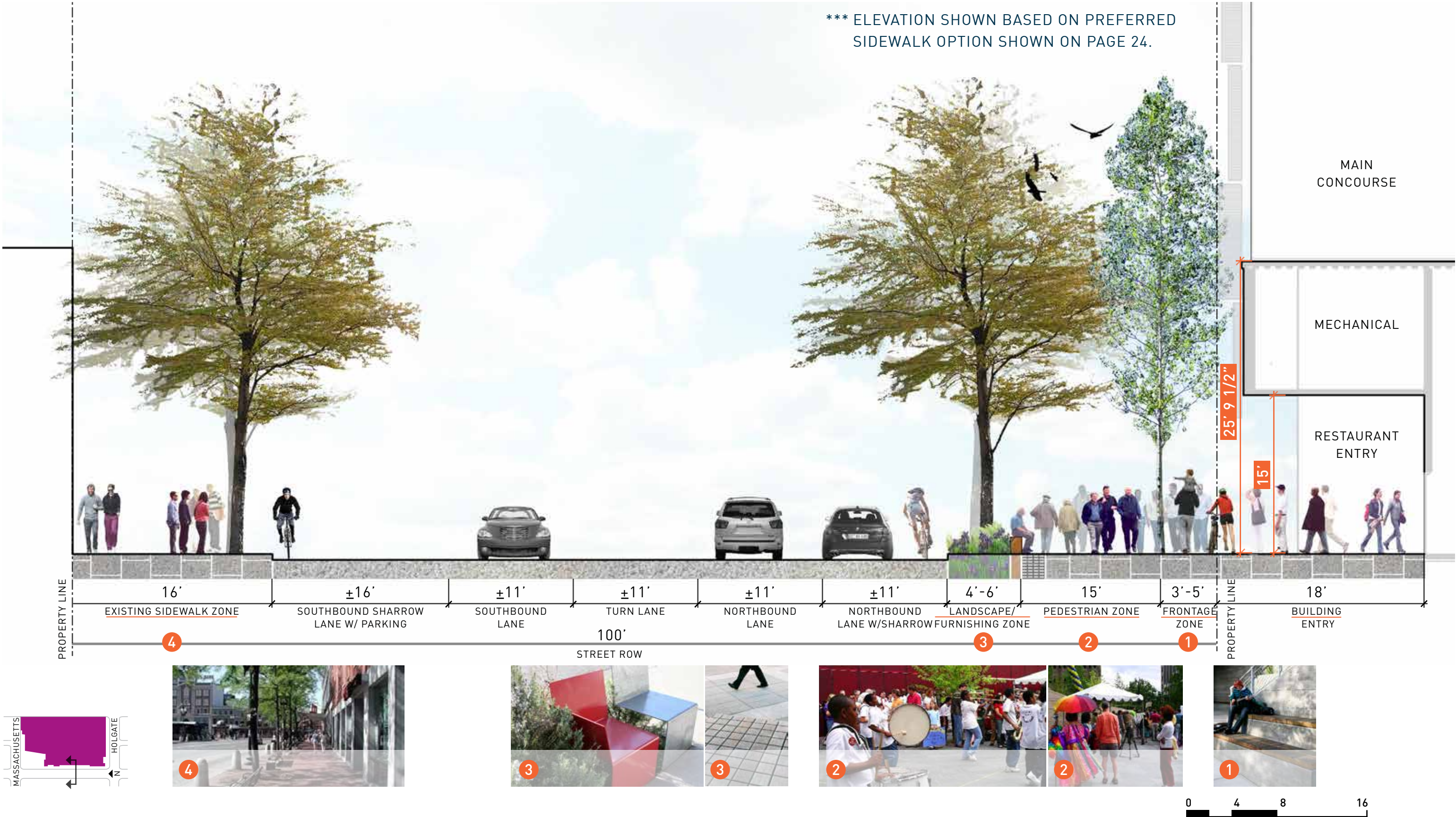

**SEATTLE ARENA**  
JANUARY 22, 2013

© 2013 THREESIXTY ARCHITECTURE, INC., ALL RIGHTS RESERVED  
360 Architecture, Inc. shall be deemed the author and owner of this document, and shall retain all common law, statutory and other reserved rights, including copyrights. Submission or distribution of this document pursuant to WSA Properties III, L.L.C. is not to be construed as publication in derogation of the reserved rights of 360 Architecture, Inc. In the event WSA Properties III, L.L.C. uses this document without the express prior written consent of 360 Architecture, Inc., WSA Properties III, L.L.C. releases 360 Architecture, Inc. from all claims and causes of action arising from such uses

\*\*\* ELEVATION SHOWN BASED ON PREFERRED SIDEWALK OPTION SHOWN ON PAGE 24.

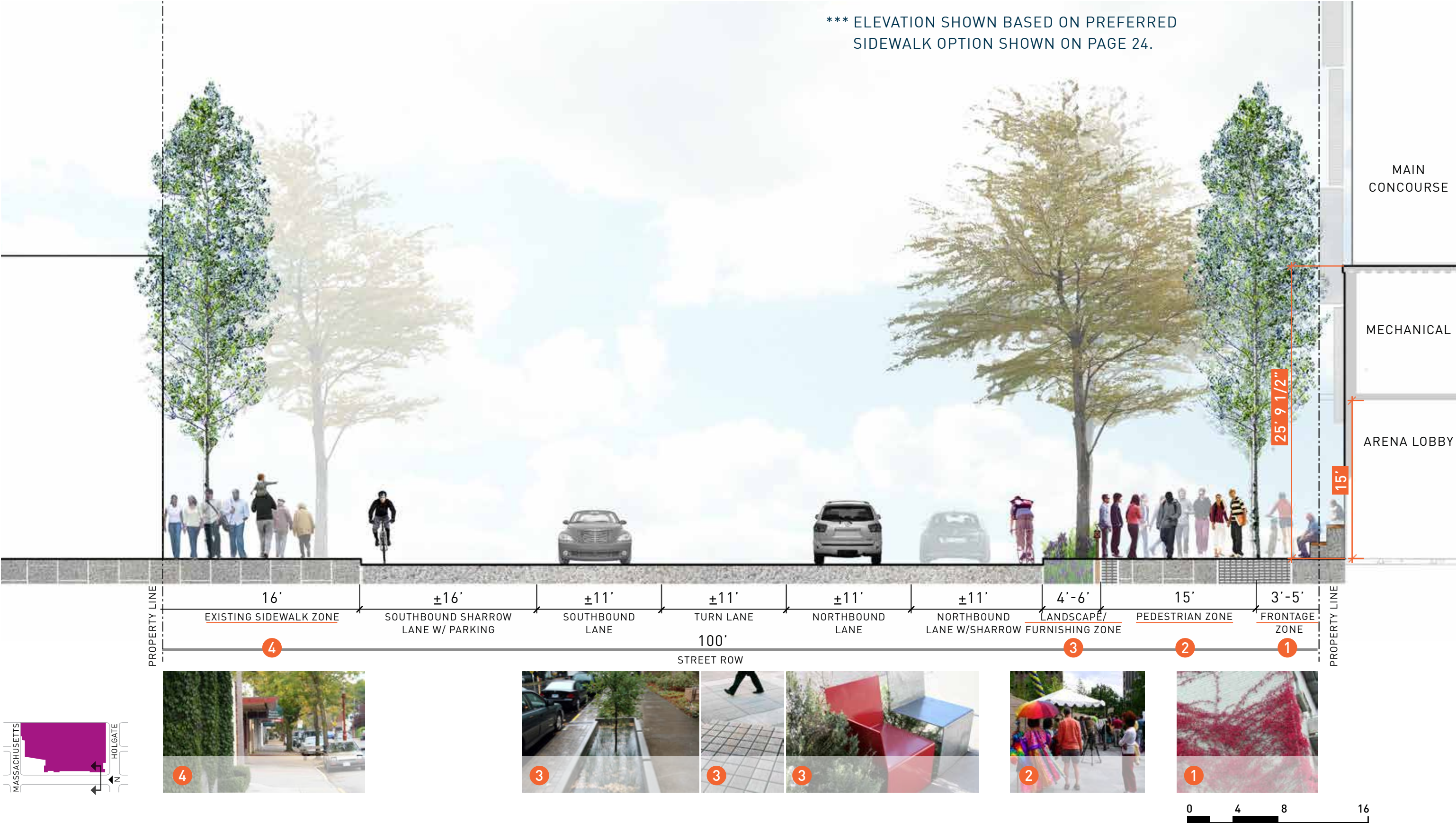

# SEATTLE ARENA

JANUARY 22, 2013

SWIFT COMPANY LLC

© 2013 THREESIXTY ARCHITECTURE, INC., ALL RIGHTS RESERVED  
360 Architecture, Inc. shall be deemed the author and owner of this document, and shall retain all common law, statutory and other reserved rights, including copyrights. Submission or distribution of this document pursuant to WSA Properties III, L.L.C. is not to be construed as publication in derogation of the reserved rights of 360 Architecture, Inc. In the event WSA Properties III, L.L.C. uses this document without the express prior written consent of 360 Architecture, Inc., WSA Properties III, L.L.C. releases 360 Architecture, Inc. from all claims and causes of action arising from such uses

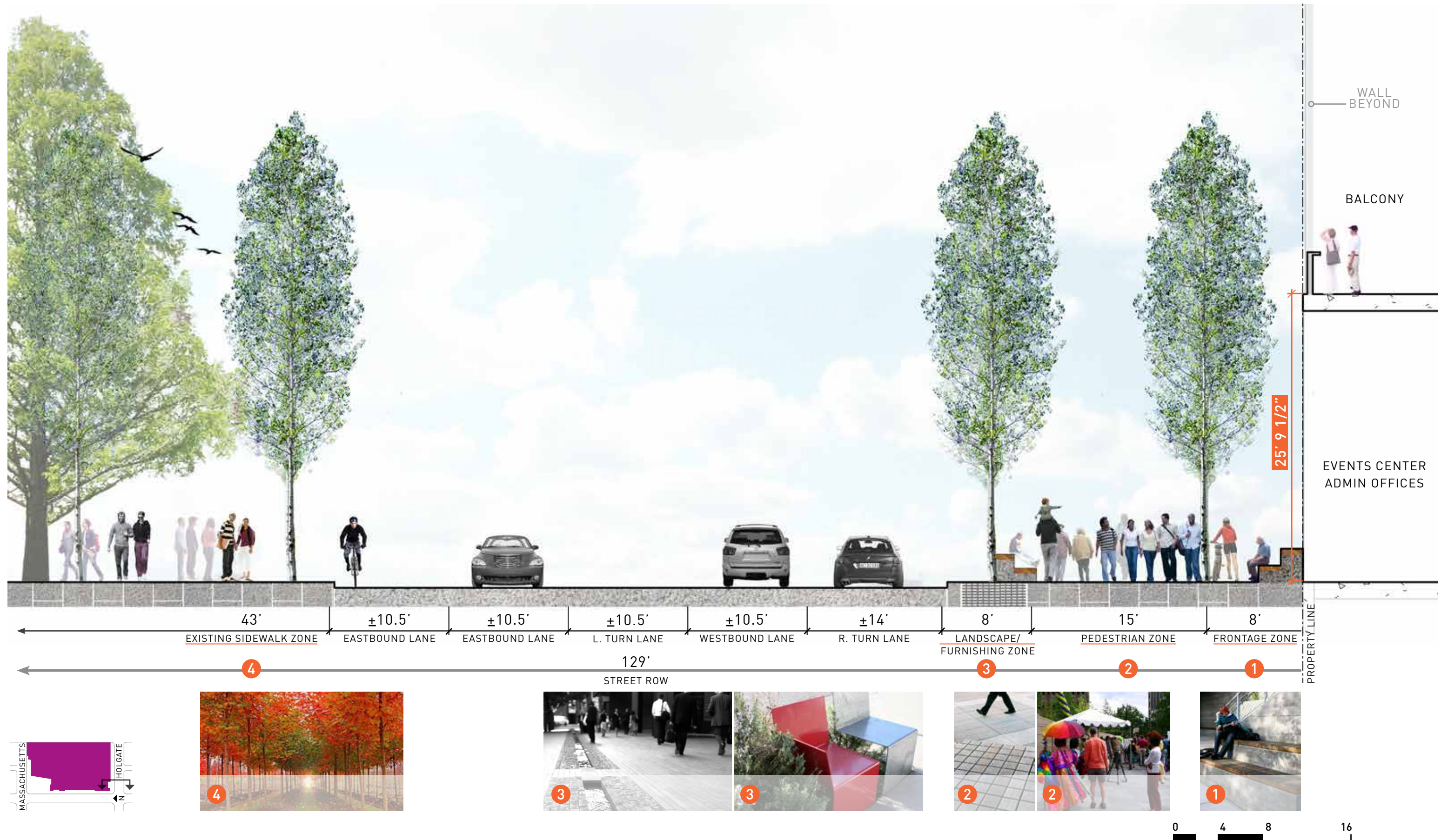

SOURCE: PARAMETRIX MULTIMODAL TRANSPORTATION ACCESS AND PARKING STUDY DATED 23RD MAY 2012. FURTHER REFINEMENT OF DATA WILL BE DEVELOPED AS PART OF THE EIS PROCESS CURRENTLY UNDERWAY. QUANTITIES SHOWN WILL BE UPDATED AS FURTHER STUDIES ARE COMPLETED.

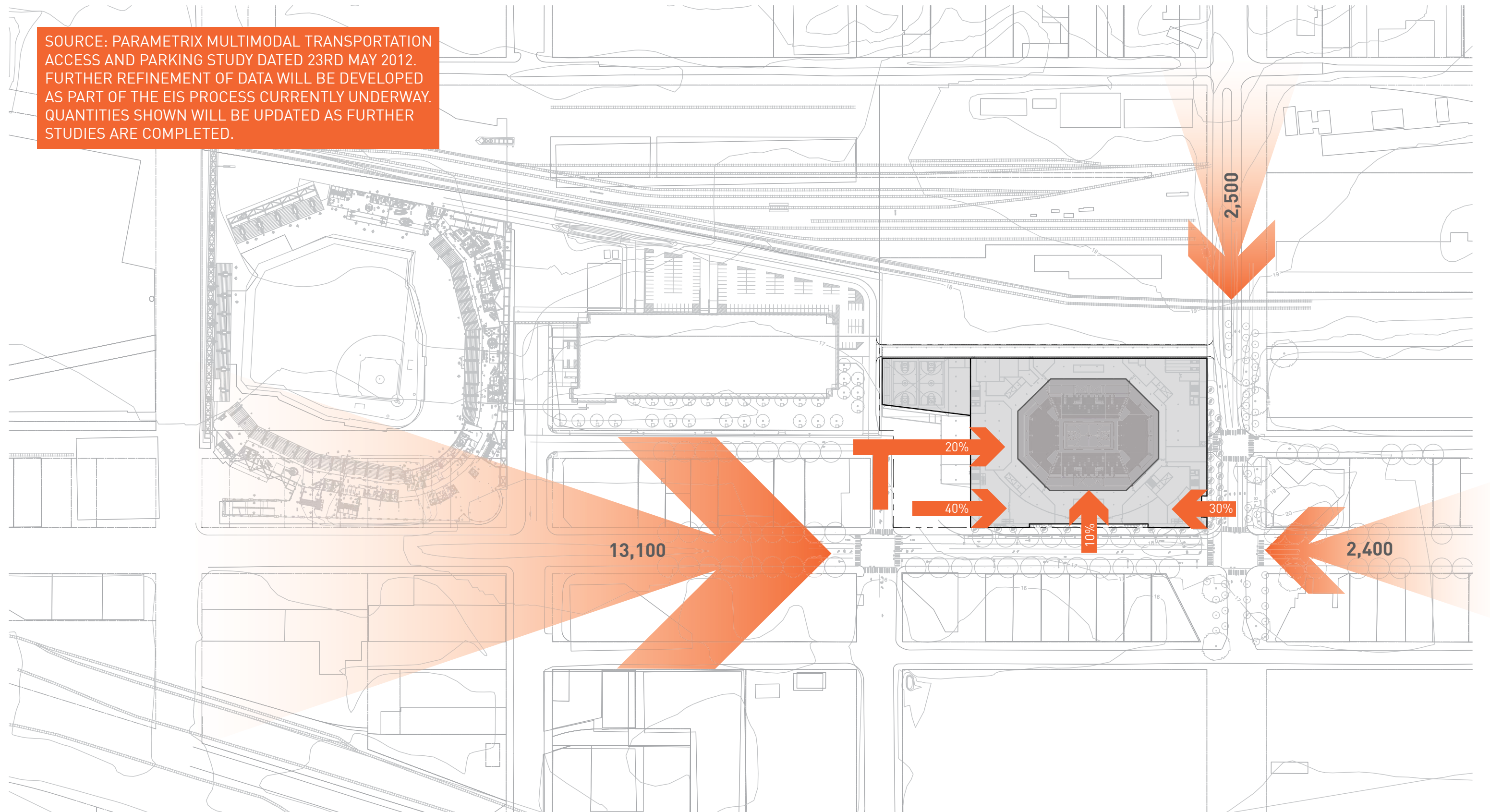

# SEATTLE ARENA

JANUARY 22, 2013

SWIFT COMPANY LLC

© 2013 THREESIXTY ARCHITECTURE, INC., ALL RIGHTS RESERVED

360 Architecture, Inc. shall be deemed the author and owner of this document, and shall retain all common law, statutory and other reserved rights, including copyrights. Submission or distribution of this document pursuant to WSA Properties III, L.L.C. is not to be construed as publication in derogation of the reserved rights of 360 Architecture, Inc. In the event WSA Properties III, L.L.C. uses this document without the express prior written consent of 360 Architecture, Inc., WSA Properties III, L.L.C. releases 360 Architecture, Inc. from all claims and causes of action arising from such uses

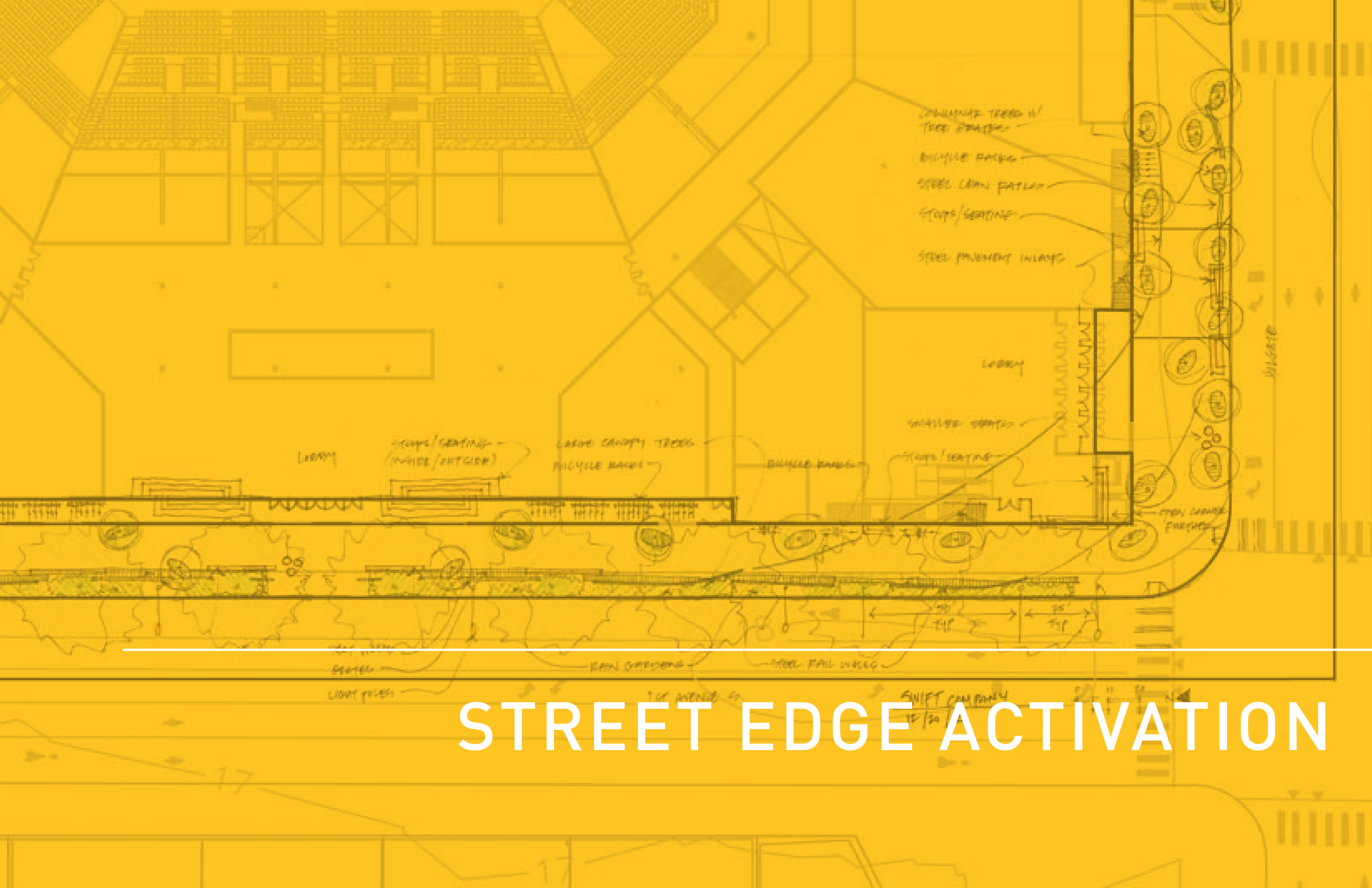

# STREET EDGE ACTIVATION

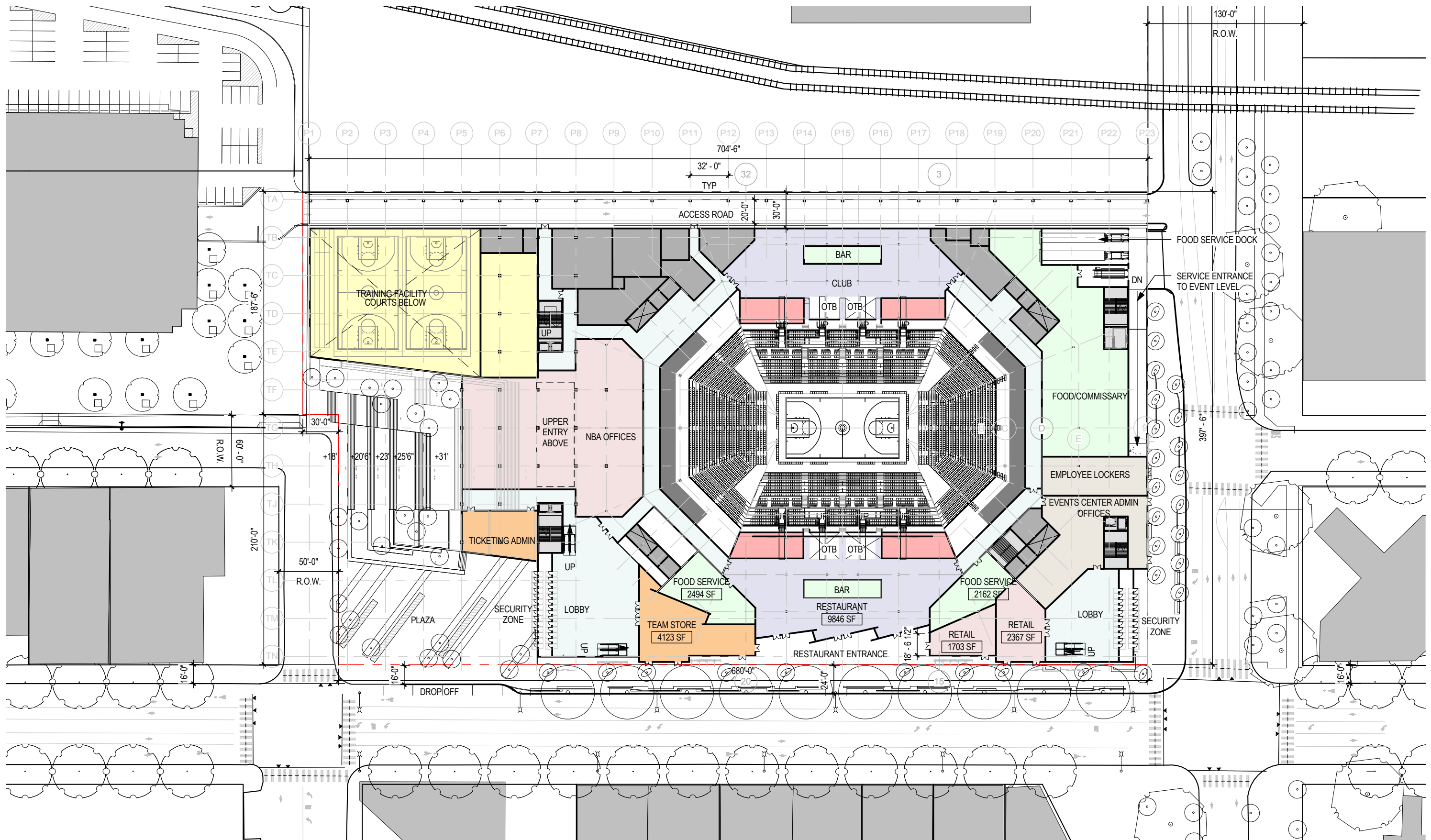

**GAME DAY FAN ZONE**  
*10,000 crowd circulation required*

During home games, the Plaza becomes the major entry space for the arena. On these days, the plaza transforms to create circulation space for approximately 10,000 fans entering and leaving the arena. The program for this space could vary, including kiosks, food trucks, or small performance stages to entertain the crowd before game time.

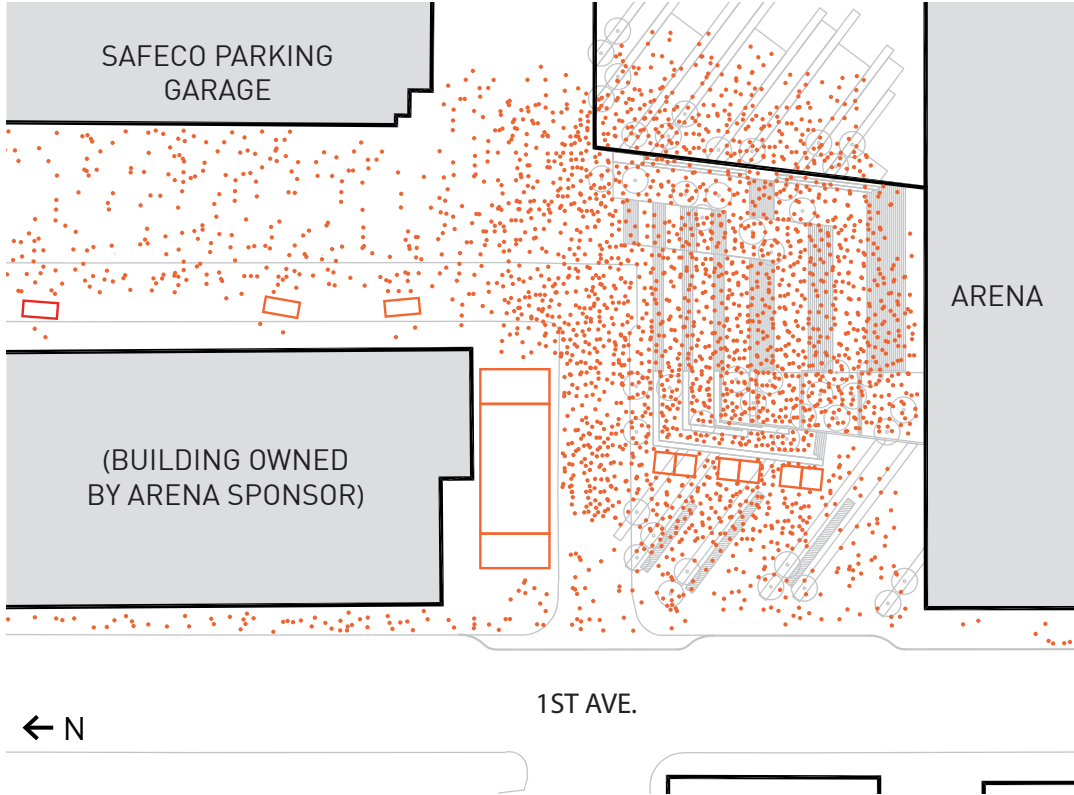

**TELEVISED SPORTING EVENT/CONCERT**  
*4,000 standing audience*

The Plaza can accommodate a medium-sized outdoor concert with a standing audience of 8,000 people and a total stage area measuring 35' x 75'. There may be opportunities to use this space as a free outdoor music venue in collaboration with other local music festivals or erect a large screen for a televised sporting event.

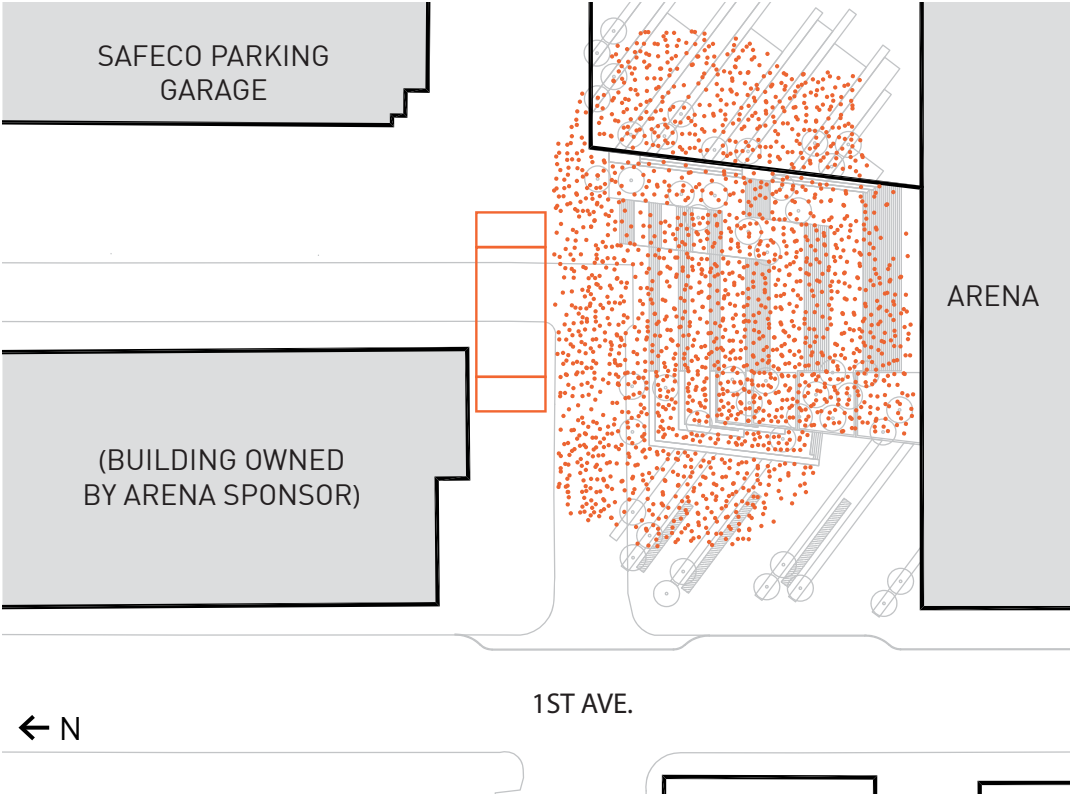

**SKATE BOARD PARK**  
*35' x 75' skate park*

Plaza can accommodate a 35' x 75' temporary skate board park open to the public or facilitated for demonstrations.

**SAND VOLLEYBALL / TENNIS**  
*1 volleyball/tennis court*

Plaza can accommodate 1 doubles sand volleyball court or one doubles tennis court. Volleyball court measures 70' x 45' and tennis court measures 145' x 60'.

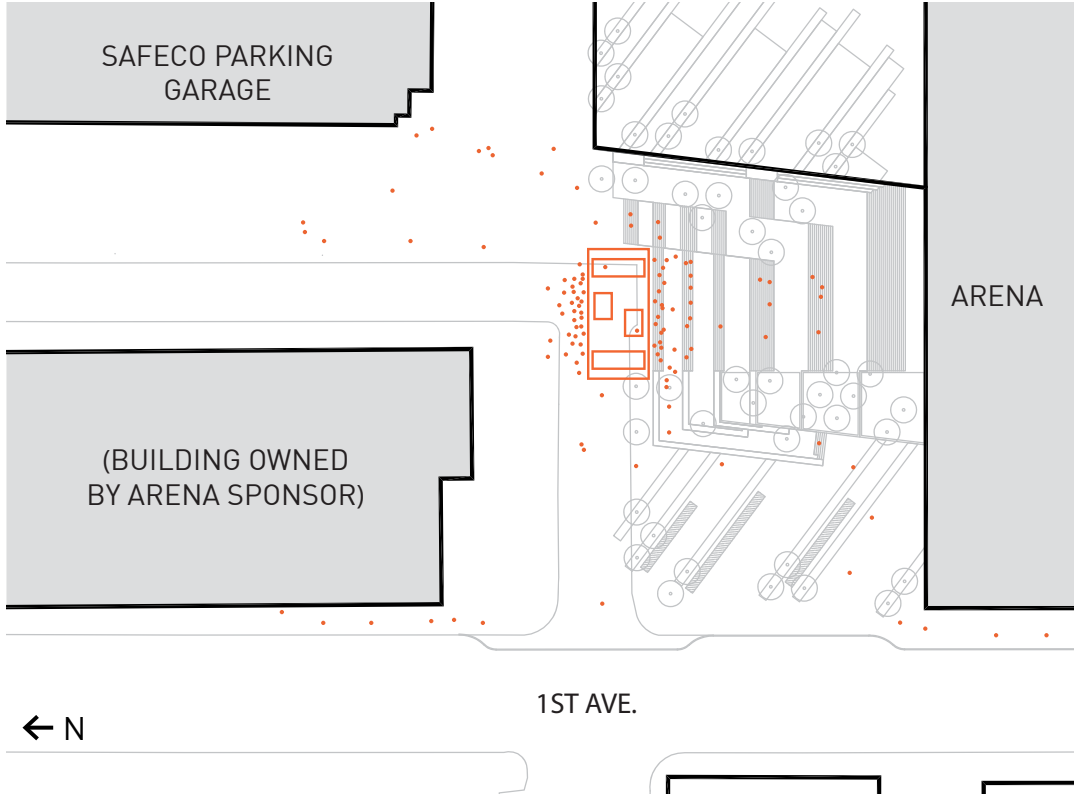

**GAME DAY QUEUING**  
*40,000+ sf queuing space*

Game day ticket holders can queue in the lower plaza area near northwest entry doors and on stairs for upper entry at main concourse.

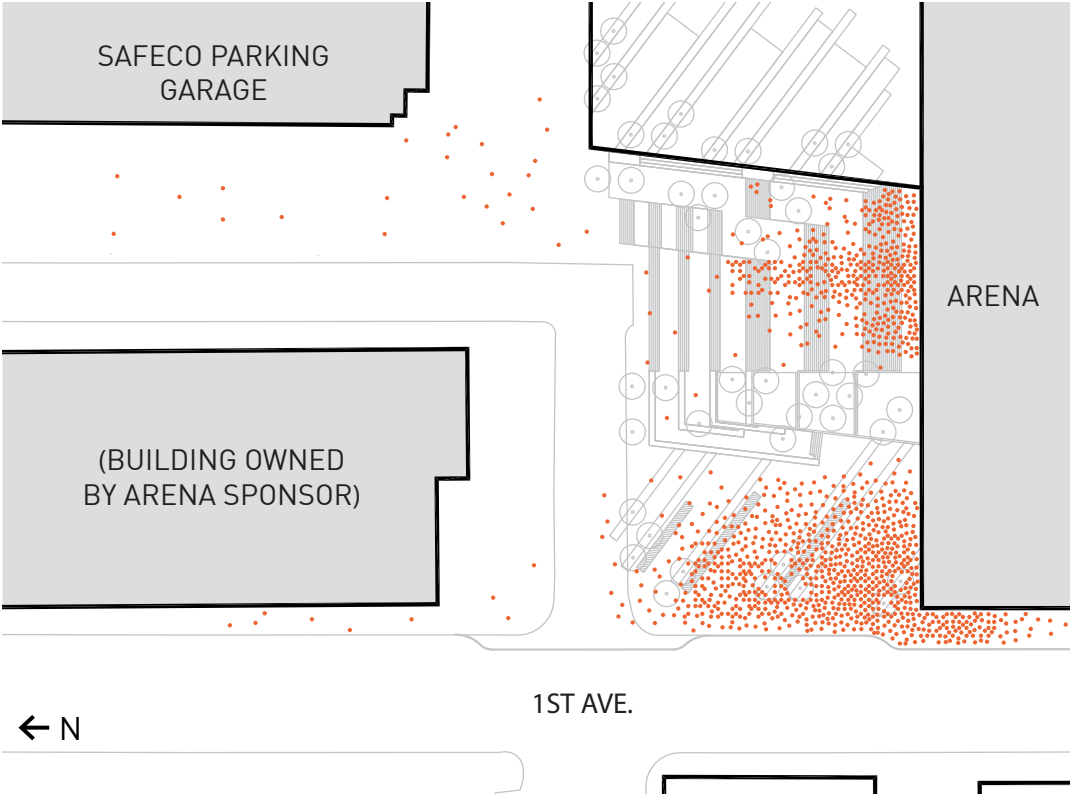

**ART FAIR**  
*flexible number of art display tents*

An art fair is created in the Plaza and down Occidental with 12'x 12' tents and food trucks lining Massachusetts St and Occidental Ave. The program could extend down Occidental to accommodate more tents or food trucks depending on the volume. Temporary picnic tables and rest rooms could be brought in to facilitate the event.

**BALLROOM DANCING**  
*40 dancing couples*

Plaza can host a dance competition, with over 5,700 sf for a stage area - enough to accommodate 40 dancing couples (@ 140 sf per couple). A 60' x 10' judging area is placed along the south perimeter at an upper level, perimeter accommodates a standing audience of spectators in addition to those who watch from stair. Alternatively, this program accommodates dance classes or demonstrations.

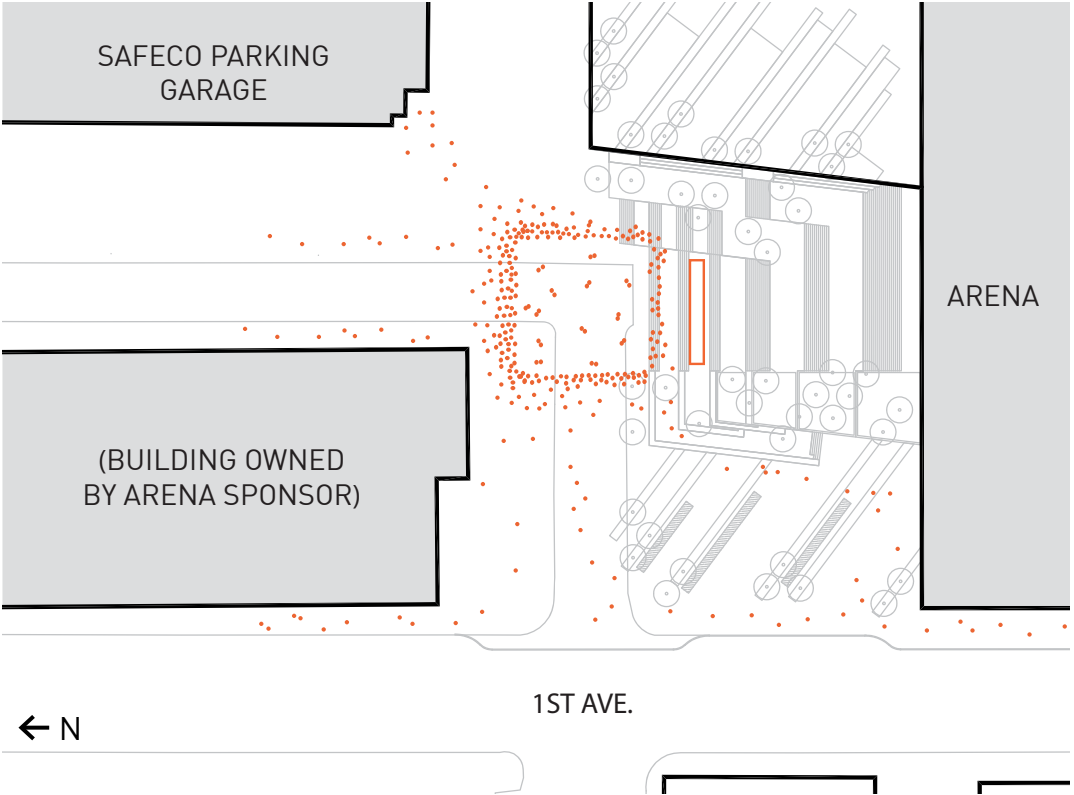

**OVERSIZED BOARD GAMES**

*20 oversize play boards*  
 Plaza can be activated as a board game zone in the summertime, by accommodating oversize playing boards such as scrabble, twister, checkers or chess. The size of playing boards may vary - the diagram shows twenty (20) 10'x 10' boards

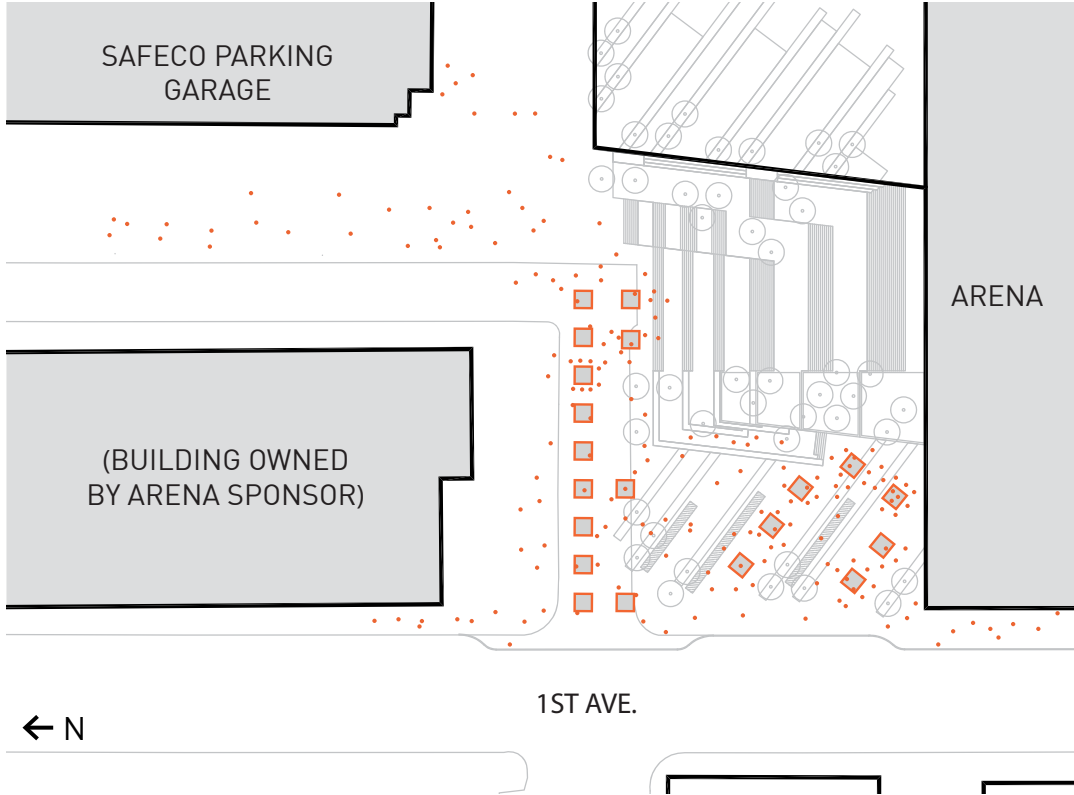

**FOOD FESTIVAL**  
*444 seated patrons*

A food festival is created in the Plaza with standard-size food trucks lining Massachusetts St and Occidental Ave. Each 8' x 3' table seats 4 patrons. The program could extend down Occidental to accommodate more food trucks depending on the volume. Temporary picnic tables and rest rooms could be brought in to facilitate the event.

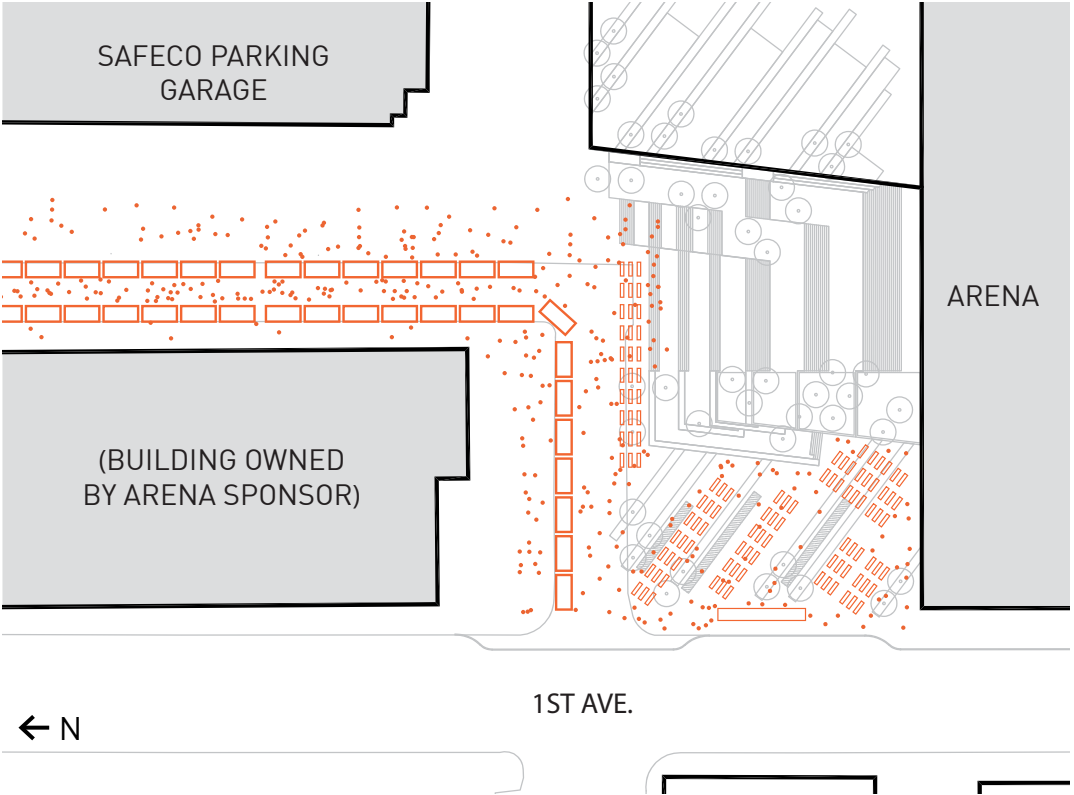

**ICE SKATING RINK**  
*5600 sf temporary public rink*

Within the lower plaza space, the Plaza can accommodate an ice skating rink approximately 5600 sf. in size for public skating sessions, figure skating, or hockey demonstrations. At 35 sf per person, a maximum of 160 skaters can fit on the ice surface.

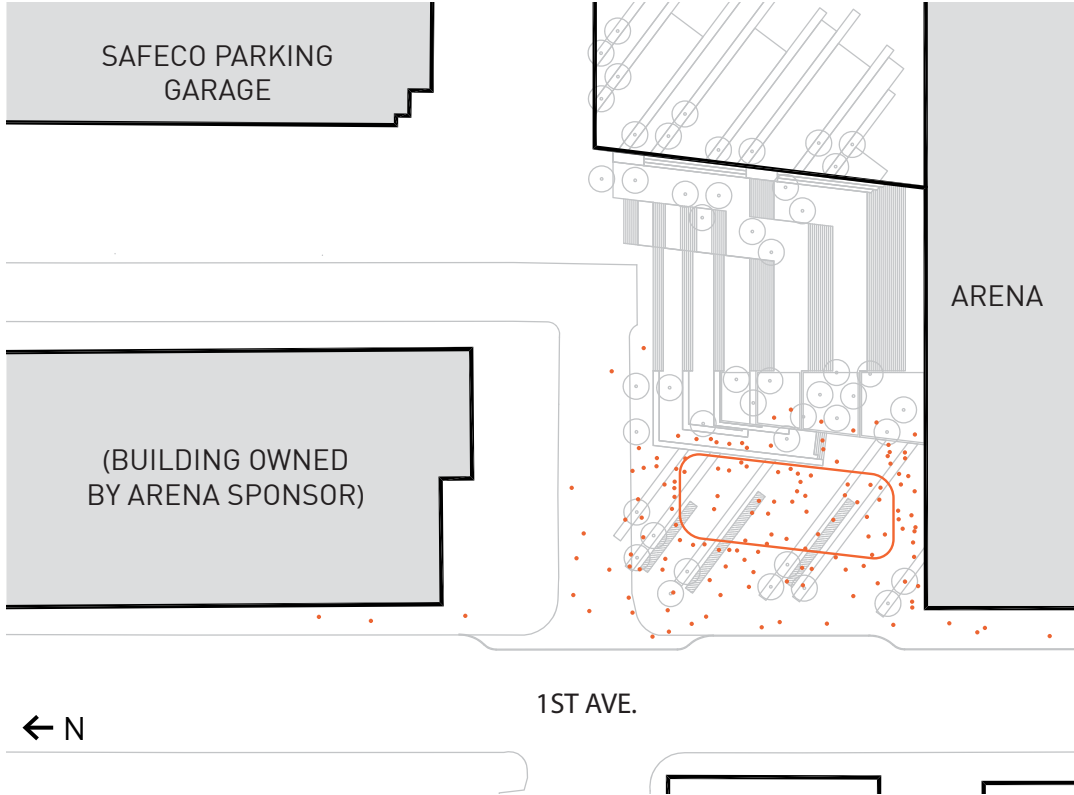

**SNOWBOARD/SKI HILL**  
*280' x 80' temporary snow hill*

Extending down Occidental, a 280' x 80' snow hill can be accommodated for snowboard or ski demonstrations. Lower plaza could include food trucks, hospitality tents and additional festival space to facilitate event.

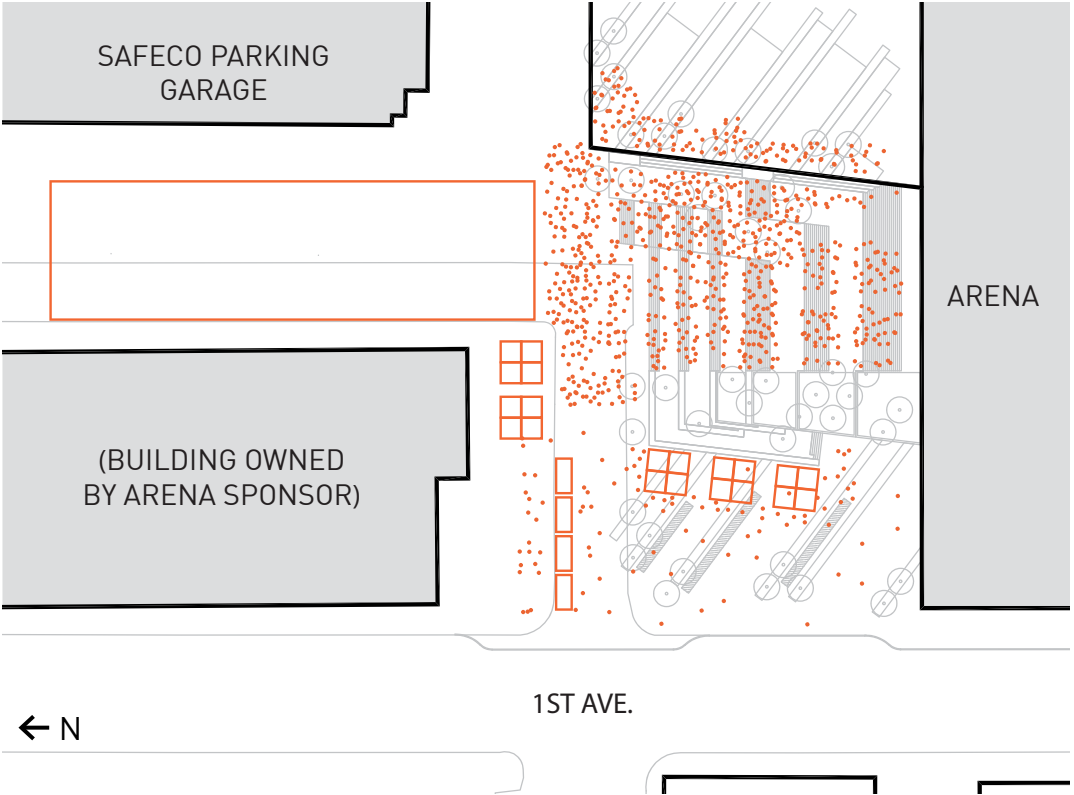

**PUBLIC ART DISPLAY**  
*multiple sites for large scale art installations*

Multiple large public art displays within the Plaza space creates a landmark destination within the City of Seattle. The public art piece(s) may be composed of one large object, or several small objects. It may be a seasonally permanent feature, or a rotating display.

**EXERCISE CLASS**  
*50 participants*

Plaza can become an outdoor exercise space for yoga, aerobics, tai chi, or bootcamp classes. As an outdoor exercise space, the Plaza can accommodate 50 yoga participants, with a small stage area for an instructor at 6' x 15'.

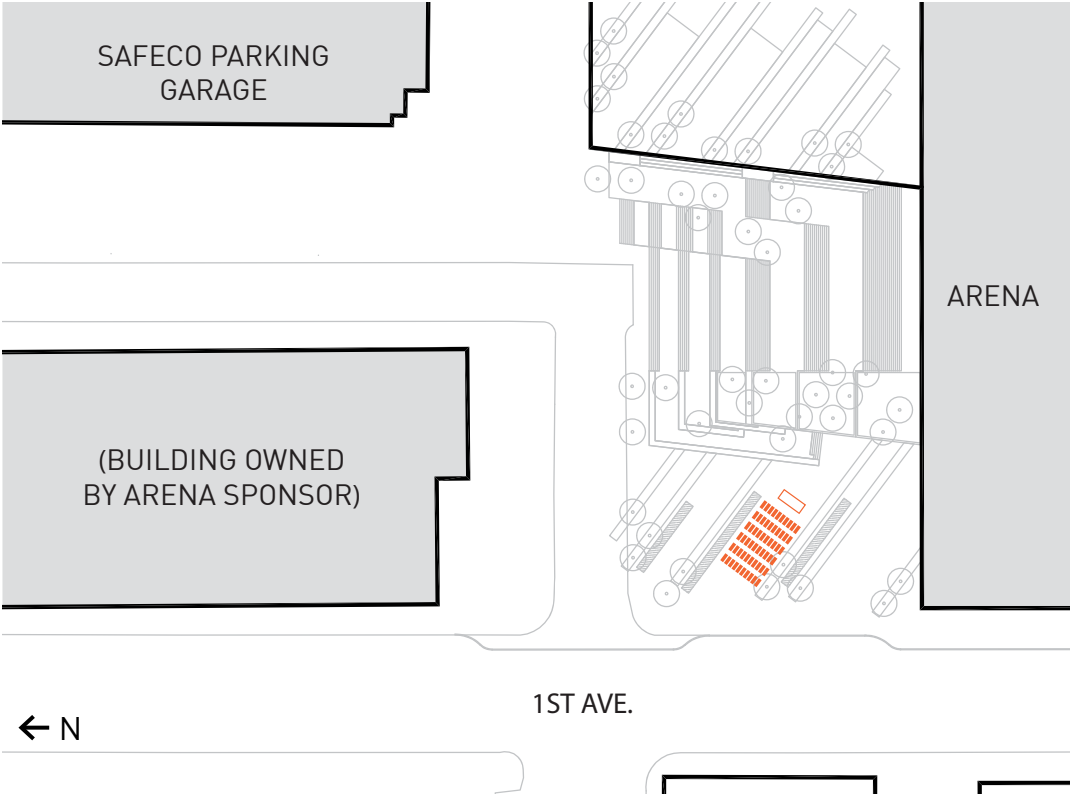

**1** PROCESSION + CELEBRATION

**2** PREGAME GATHERING + FOOD

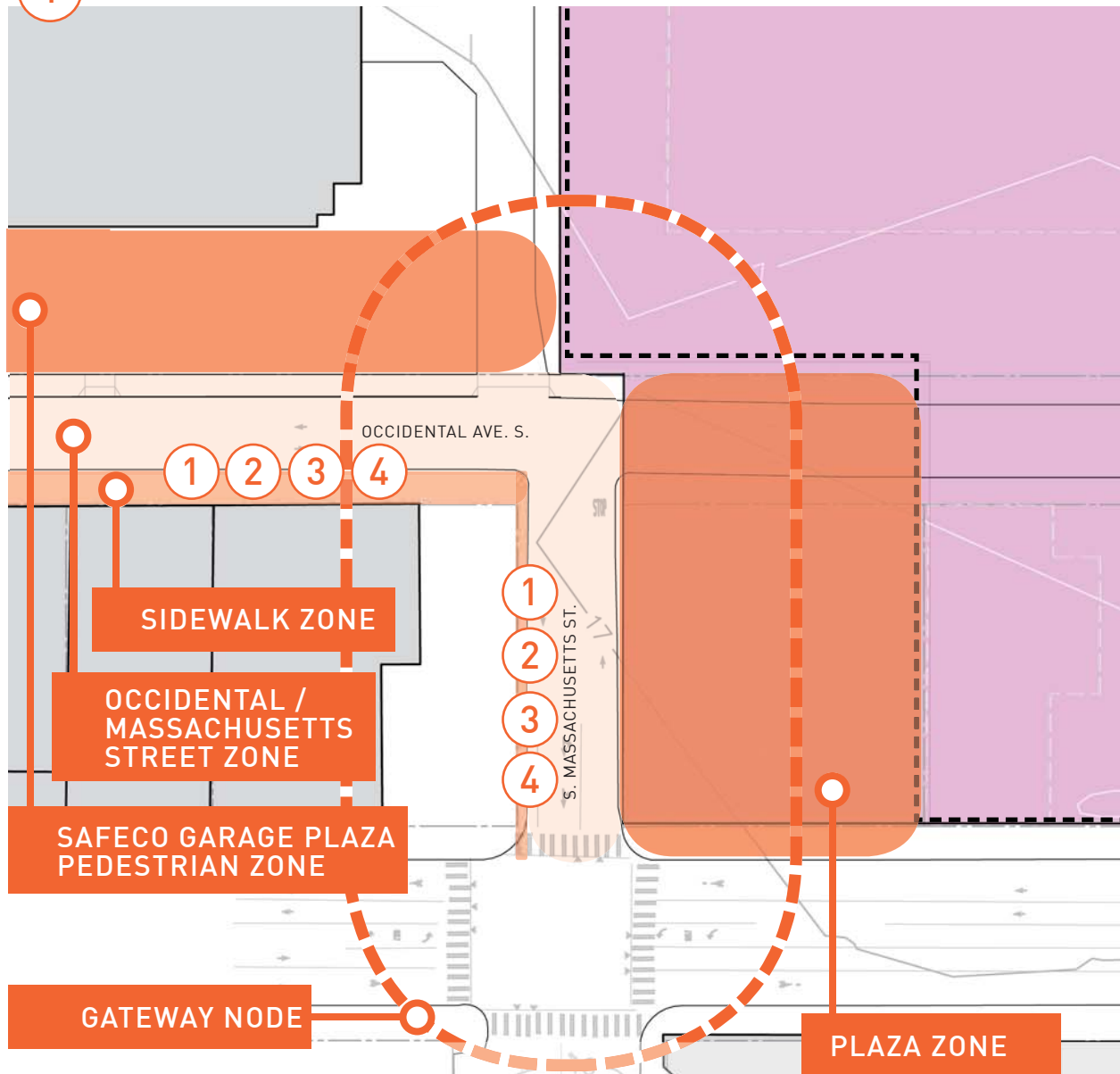

**3** URBAN COMFORT + CITY LIFE

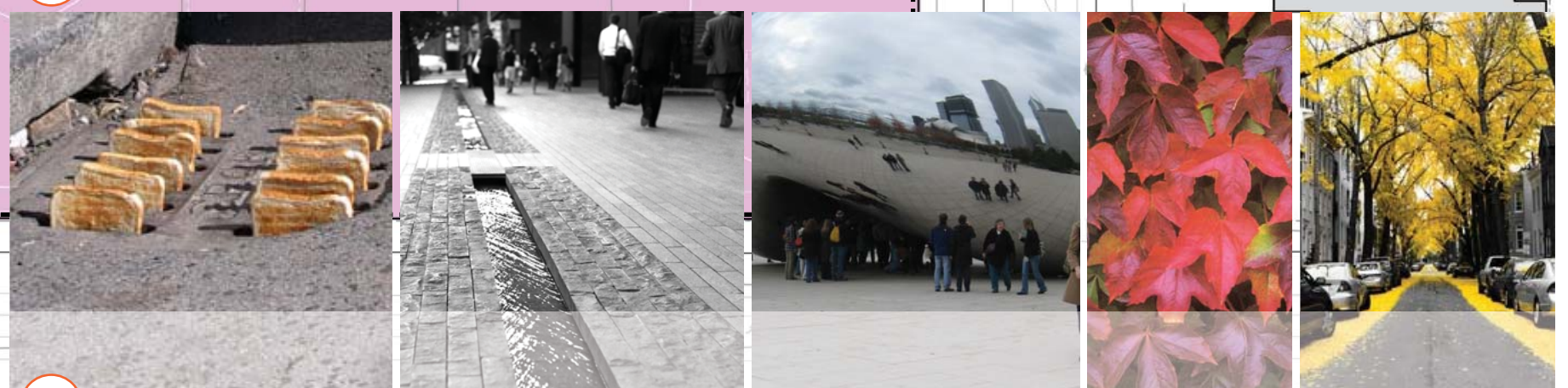

**4** SEASONAL CHANGE + LANDMARK + PUBLIC ART

**D-2** ENHANCE THE BUILDING WITH LANDSCAPING. **D-3** PROVIDE ELEMENTS THAT DEFINE PLACE. **D-6** DESIGN FOR PERSONAL SAFETY + SECURITY.

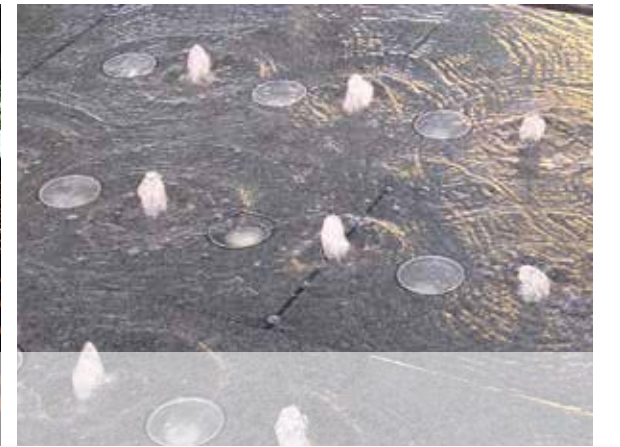
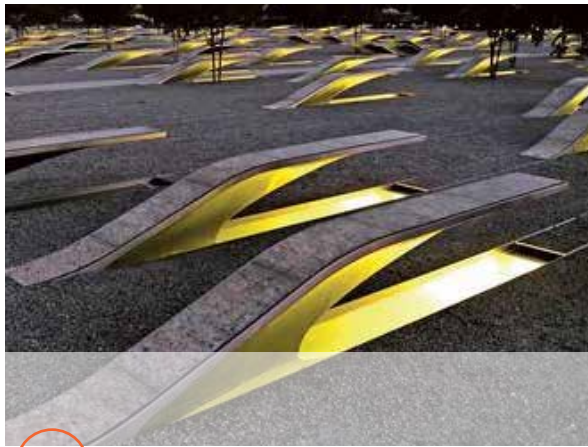

1 PLAZA + PATHS + STAIRS LIGHTS

2 LARGE SCALE LIGHTING FEATURES

3 LIGHTING DETAILS

# SEATTLE ARENA

JANUARY 22, 2013

© 2013 THREESIXTY ARCHITECTURE, INC., ALL RIGHTS RESERVED

360 Architecture, Inc. shall be deemed the author and owner of this document, and shall retain all common law, statutory and other reserved rights, including copyrights. Submission or distribution of this document pursuant to WSA Properties III, L.L.C. is not to be construed as publication in derogation of the reserved rights of 360 Architecture, Inc. In the event WSA Properties III, L.L.C. uses this document without the express prior written consent of 360 Architecture, Inc., WSA Properties III, L.L.C. releases 360 Architecture, Inc. from all claims and causes of action arising from such uses

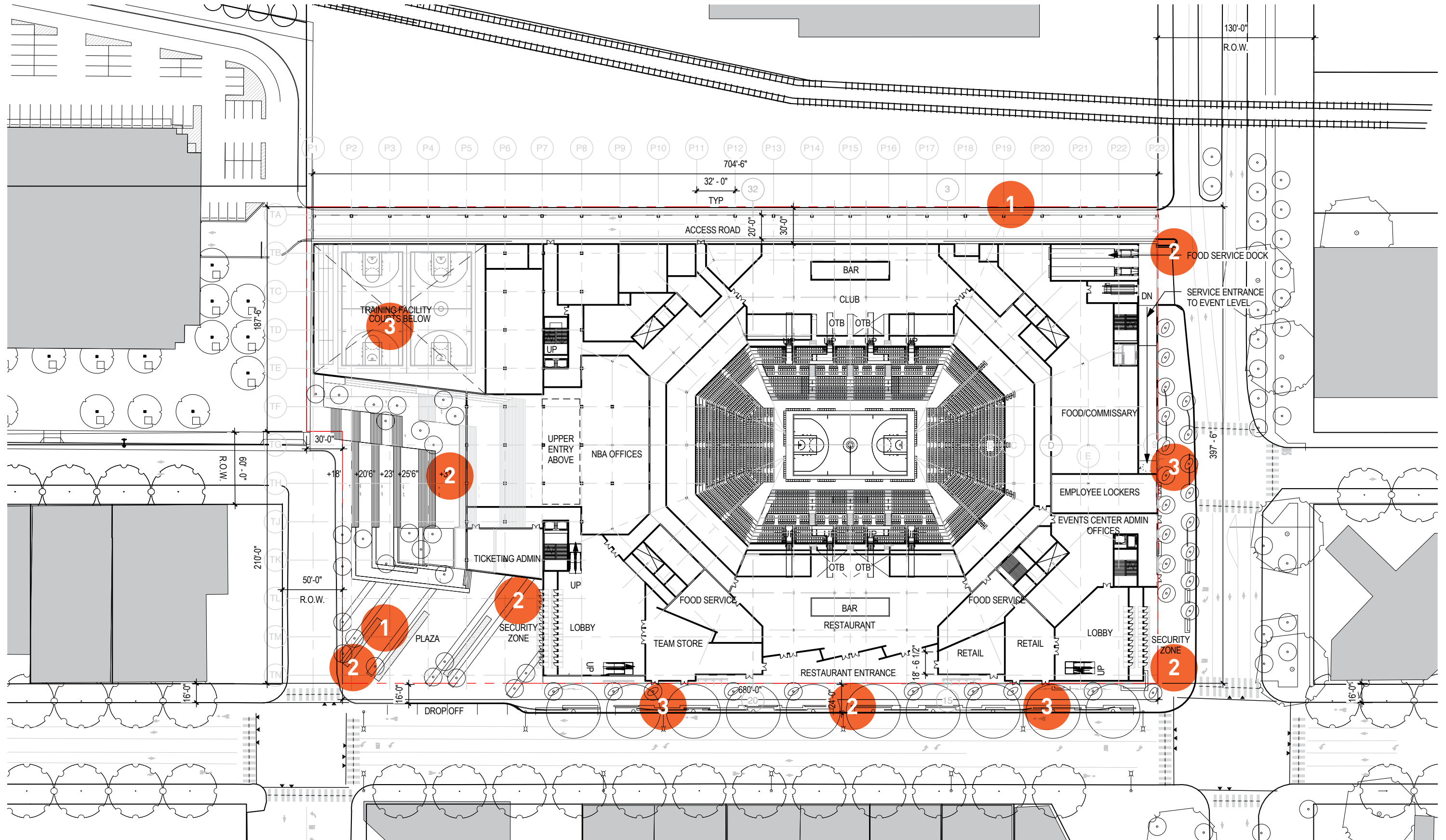

1 EXTERIOR GRAPHIC EXPERIENCE

2 WAYFINDING & VEHICULAR DIRECTIONALS

3 PAGENTRY GRAPHICS

## SEATTLE ARENA

JANUARY 22, 2013

SWIFT COMPANY LLC

© 2013 THREESIXTY ARCHITECTURE, INC., ALL RIGHTS RESERVED

360 Architecture, Inc. shall be deemed the author and owner of this document, and shall retain all common law, statutory and other reserved rights, including copyrights. Submission or distribution of this document pursuant to WSA Properties III, L.L.C. is not to be construed as publication in derogation of the reserved rights of 360 Architecture, Inc. In the event WSA Properties III, L.L.C. uses this document without the express prior written consent of 360 Architecture, Inc., WSA Properties III, L.L.C. releases 360 Architecture, Inc. from all claims and causes of action arising from such uses.

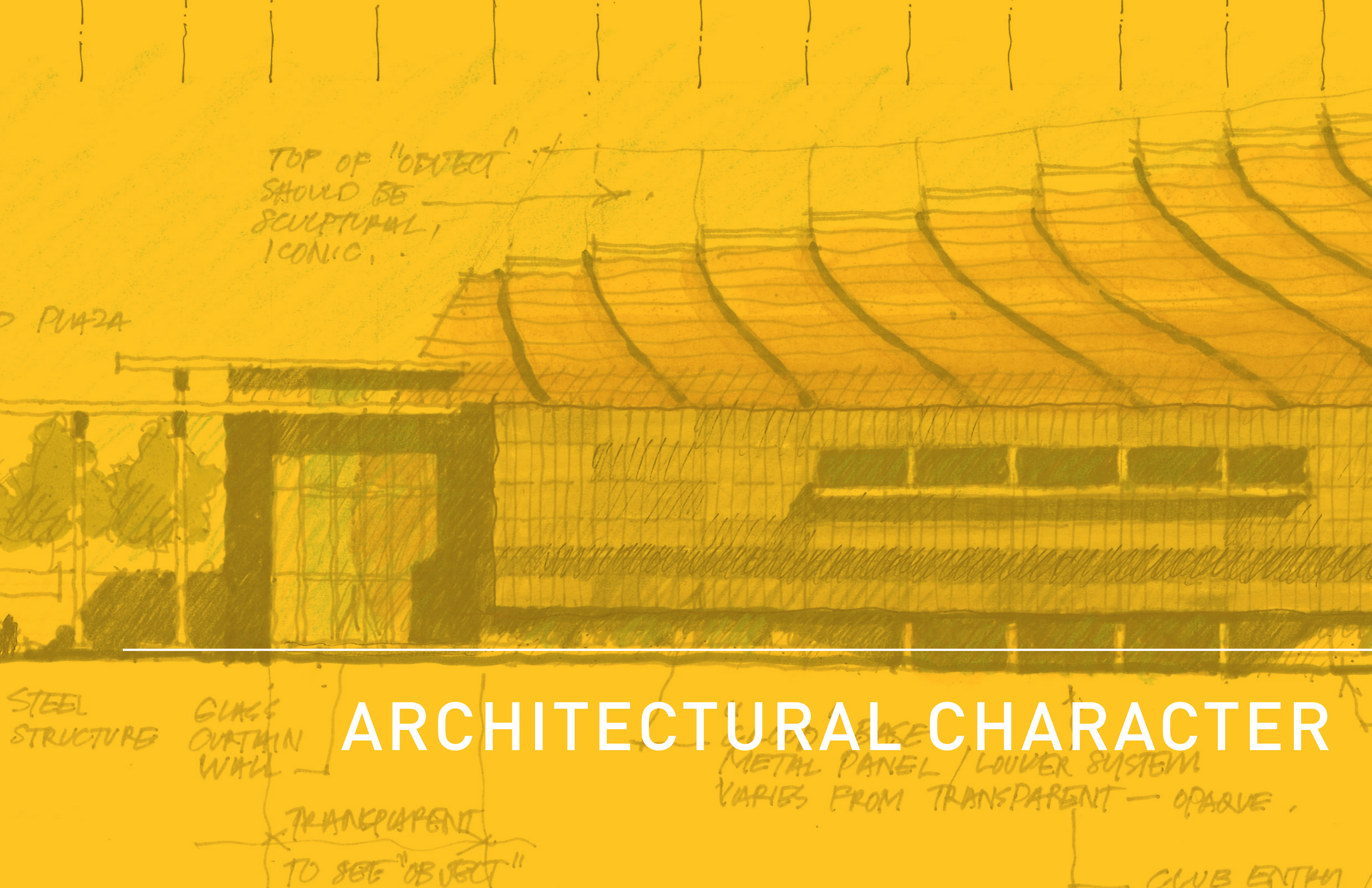

TOP OF "OBJECT"  
SHOULD BE  
SCULPTURAL,  
ICONIC.

PLAZA

STEEL  
STRUCTURE

GLASS  
CURTAIN  
WALL

# ARCHITECTURAL CHARACTER

"GOOD" BASE  
METAL PANEL / LOUVER SYSTEM  
VARIES FROM TRANSPARENT — OPAQUE.

TRANSPARENT  
TO SEE "OBJECT"

CLUB ENTRY

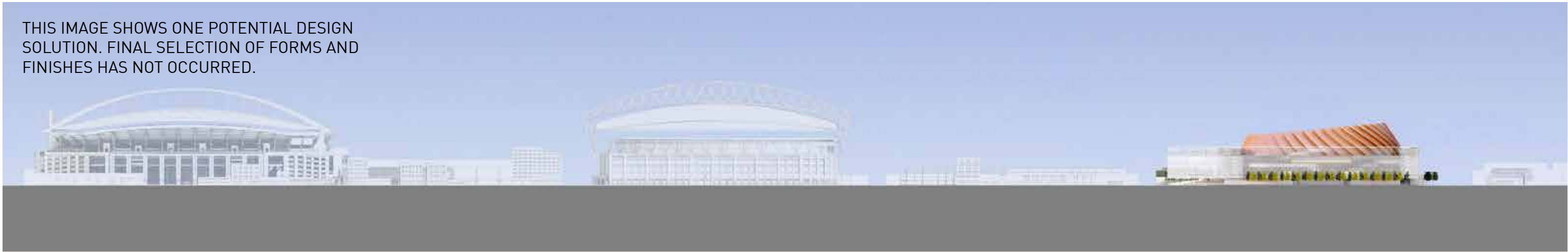

# SEATTLE ARENA

JANUARY 22, 2013

© 2013 THREESIXTY ARCHITECTURE, INC., ALL RIGHTS RESERVED  
360 Architecture, Inc. shall be deemed the author and owner of this document, and shall retain all common law, statutory and other reserved rights, including copyrights. Submission or distribution of this document pursuant to WSA Properties III, L.L.C. is not to be construed as publication in derogation of the reserved rights of 360 Architecture, Inc. In the event WSA Properties III, L.L.C. uses this document without the express prior written consent of 360 Architecture, Inc., WSA Properties III, L.L.C. releases 360 Architecture, Inc. from all claims and causes of action arising from such uses

## SEATTLE ARENA

JANUARY 22, 2013

© 2013 THREESIXTY ARCHITECTURE, INC., ALL RIGHTS RESERVED  
 360 Architecture, Inc. shall be deemed the author and owner of this document, and shall retain all common law, statutory and other reserved rights, including copyrights. Submission or distribution of this document pursuant to WSA Properties III, L.L.C. is not to be construed as publication in derogation of the reserved rights of 360 Architecture, Inc. In the event WSA Properties III, L.L.C. uses this document without the express prior written consent of 360 Architecture, Inc., WSA Properties III, L.L.C. releases 360 Architecture, Inc. from all claims and causes of action arising from such uses.

# SEATTLE ARENA

JANUARY 22, 2013

© 2013 THREESIXTY ARCHITECTURE, INC., ALL RIGHTS RESERVED  
 360 Architecture, Inc. shall be deemed the author and owner of this document, and shall retain all common law, statutory and other reserved rights, including copyrights. Submission or distribution of this document pursuant to WSA Properties III, L.L.C. is not to be construed as publication in derogation of the reserved rights of 360 Architecture, Inc. In the event WSA Properties III, L.L.C. uses this document without the express prior written consent of 360 Architecture, Inc., WSA Properties III, L.L.C. releases 360 Architecture, Inc. from all claims and causes of action arising from such uses

**SEATTLE ARENA**  
JANUARY 22, 2013

SWIFT COMPANY LLC

© 2013 THREESIXTY ARCHITECTURE, INC., ALL RIGHTS RESERVED  
360 Architecture, Inc. shall be deemed the author and owner of this document, and shall retain all common law, statutory and other reserved rights, including copyrights. Submission or distribution of this document pursuant to WSA Properties III, L.L.C. is not to be construed as publication in derogation of the reserved rights of 360 Architecture, Inc. In the event WSA Properties III, L.L.C. uses this document without the express prior written consent of 360 Architecture, Inc., WSA Properties III, L.L.C. releases 360 Architecture, Inc. from all claims and causes of action arising from such uses

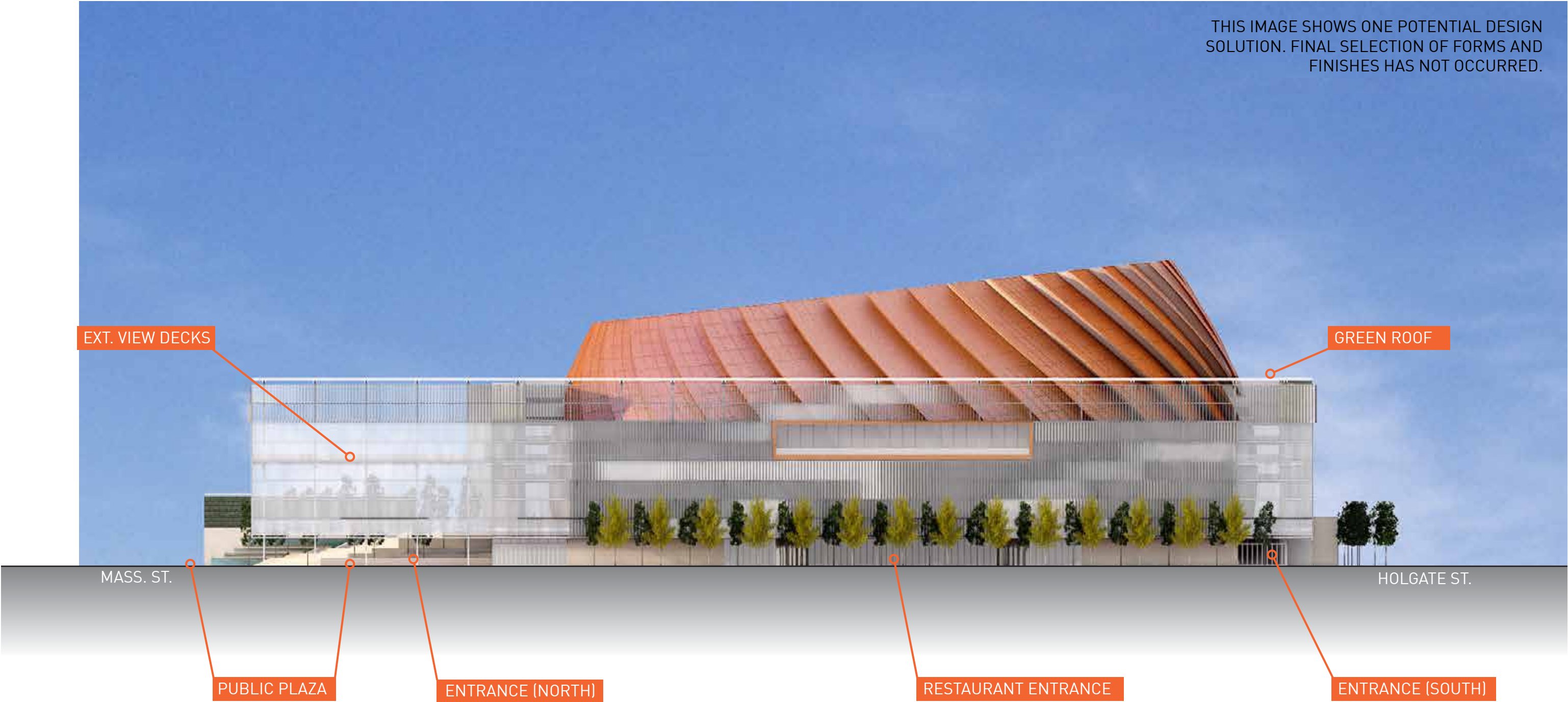

# SEATTLE ARENA

JANUARY 22, 2013

© 2013 THREESIXTY ARCHITECTURE, INC., ALL RIGHTS RESERVED  
360 Architecture, Inc. shall be deemed the author and owner of this document, and shall retain all common law, statutory and other reserved rights, including copyrights. Submission or distribution of this document pursuant to WSA Properties III, L.L.C. is not to be construed as publication in derogation of the reserved rights of 360 Architecture, Inc. In the event WSA Properties III, L.L.C. uses this document without the express prior written consent of 360 Architecture, Inc., WSA Properties III, L.L.C. releases 360 Architecture, Inc. from all claims and causes of action arising from such uses

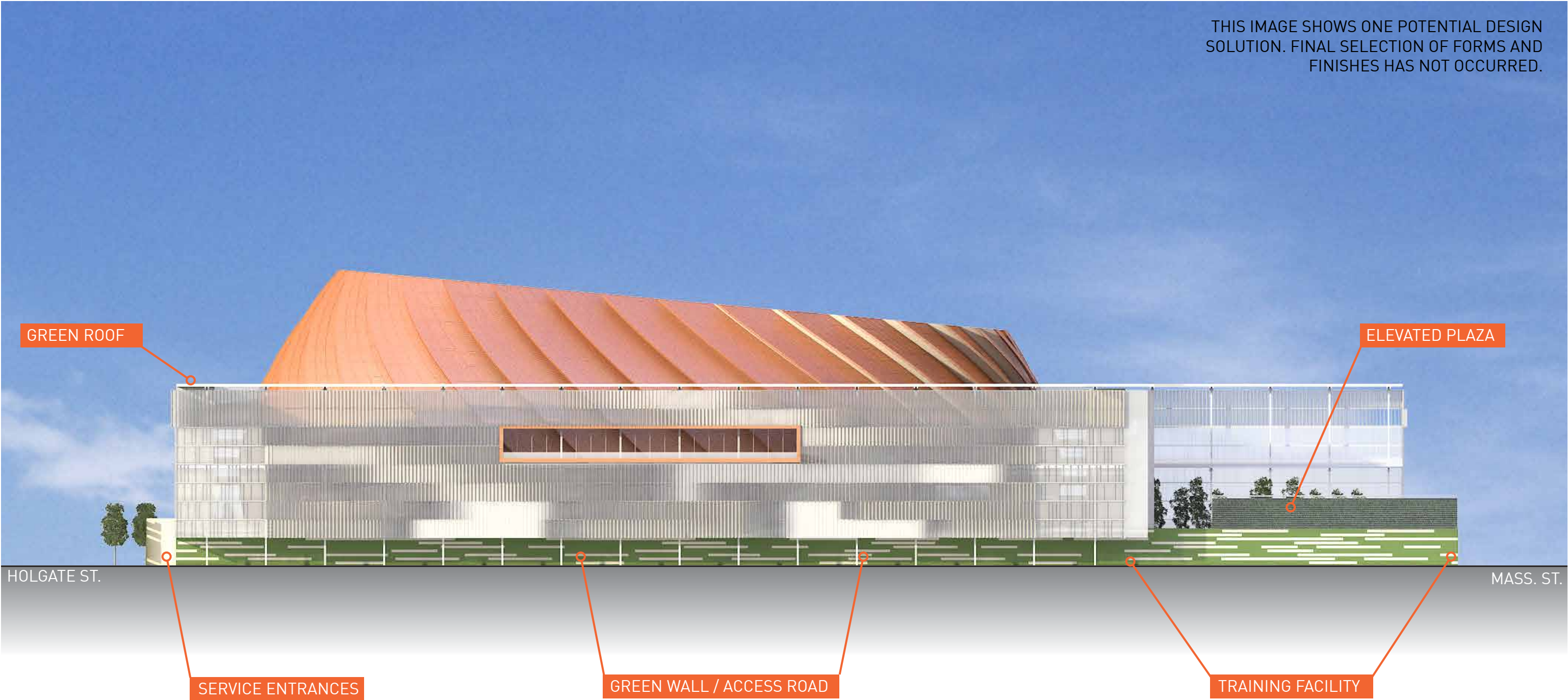

# SEATTLE ARENA

JANUARY 22, 2013

© 2013 THREESIXTY ARCHITECTURE, INC., ALL RIGHTS RESERVED  
360 Architecture, Inc. shall be deemed the author and owner of this document, and shall retain all common law, statutory and other reserved rights, including copyrights. Submission or distribution of this document pursuant to WSA Properties III, L.L.C. is not to be construed as publication in derogation of the reserved rights of 360 Architecture, Inc. In the event WSA Properties III, L.L.C. uses this document without the express prior written consent of 360 Architecture, Inc., WSA Properties III, L.L.C. releases 360 Architecture, Inc. from all claims and causes of action arising from such uses

# SEATTLE ARENA

JANUARY 22, 2013

© 2013 THREESIXTY ARCHITECTURE, INC., ALL RIGHTS RESERVED  
360 Architecture, Inc. shall be deemed the author and owner of this document, and shall retain all common law, statutory and other reserved rights, including copyrights. Submission or distribution of this document pursuant to WSA Properties III, L.L.C. is not to be construed as publication in derogation of the reserved rights of 360 Architecture, Inc. In the event WSA Properties III, L.L.C. uses this document without the express prior written consent of 360 Architecture, Inc., WSA Properties III, L.L.C. releases 360 Architecture, Inc. from all claims and causes of action arising from such uses

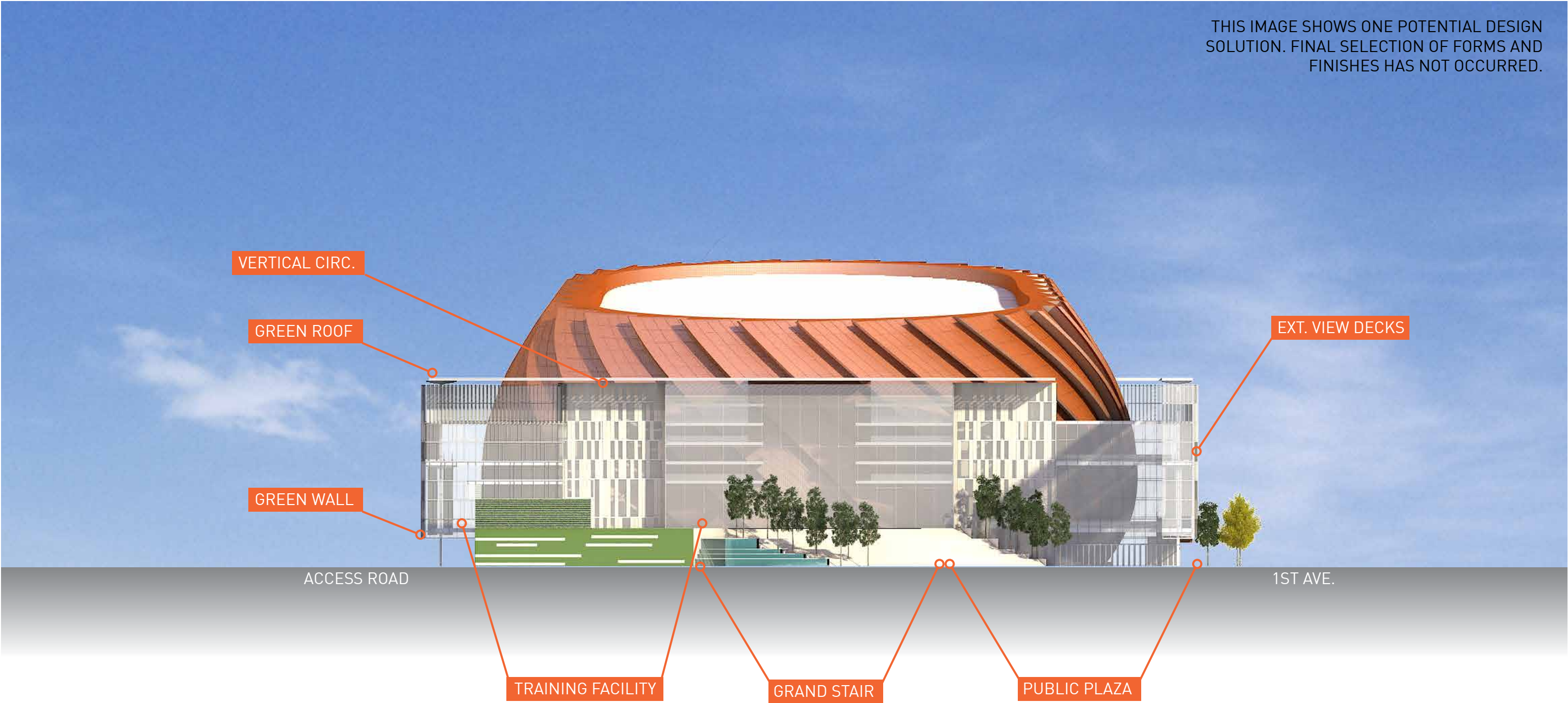

# SEATTLE ARENA

JANUARY 22, 2013

© 2013 THREESIXTY ARCHITECTURE, INC., ALL RIGHTS RESERVED  
360 Architecture, Inc. shall be deemed the author and owner of this document, and shall retain all common law, statutory and other reserved rights, including copyrights. Submission or distribution of this document pursuant to WSA Properties III, L.L.C. is not to be construed as publication in derogation of the reserved rights of 360 Architecture, Inc. In the event WSA Properties III, L.L.C. uses this document without the express prior written consent of 360 Architecture, Inc., WSA Properties III, L.L.C. releases 360 Architecture, Inc. from all claims and causes of action arising from such uses.

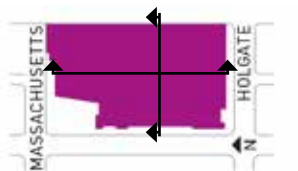
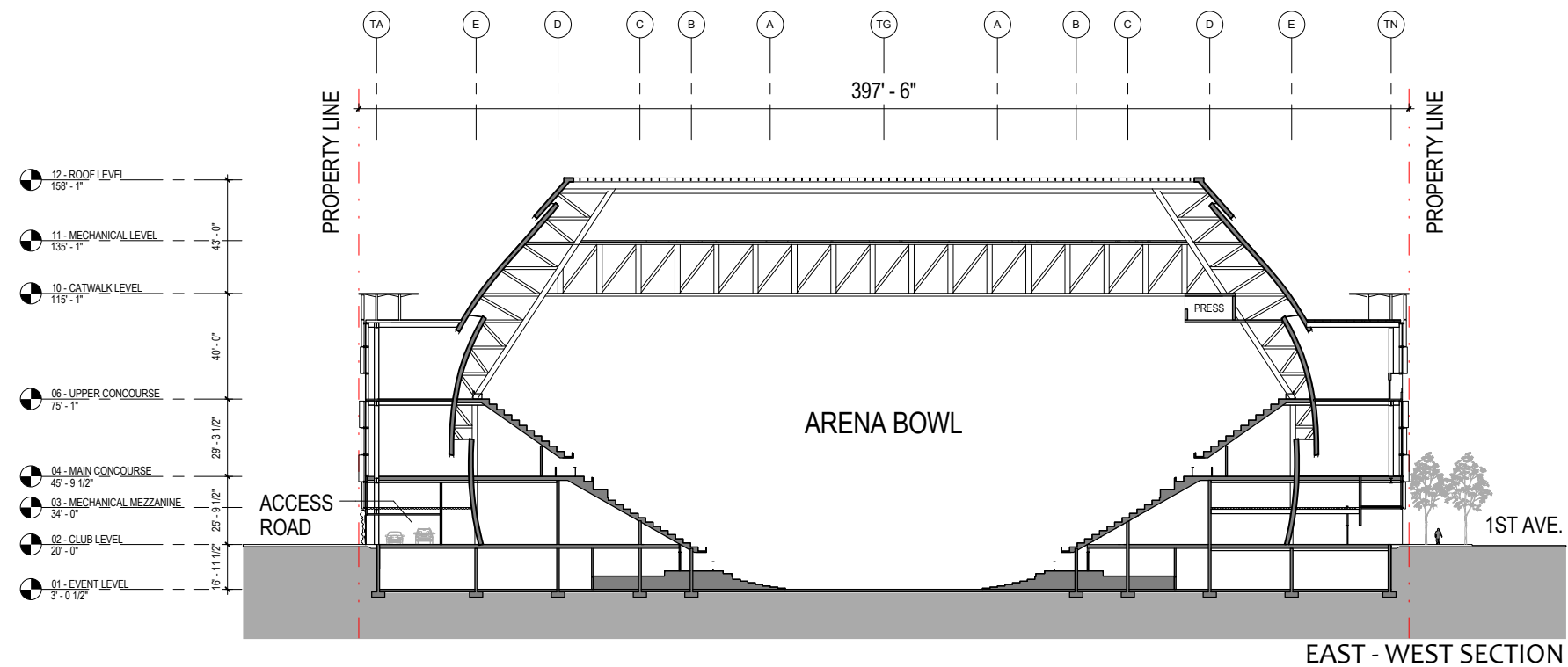
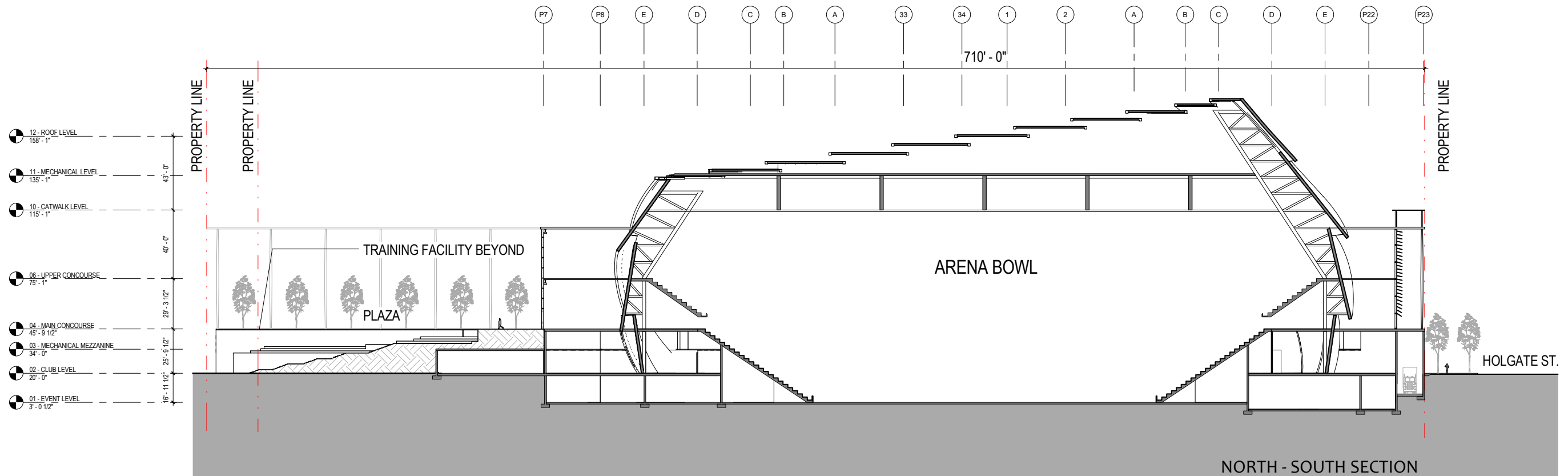

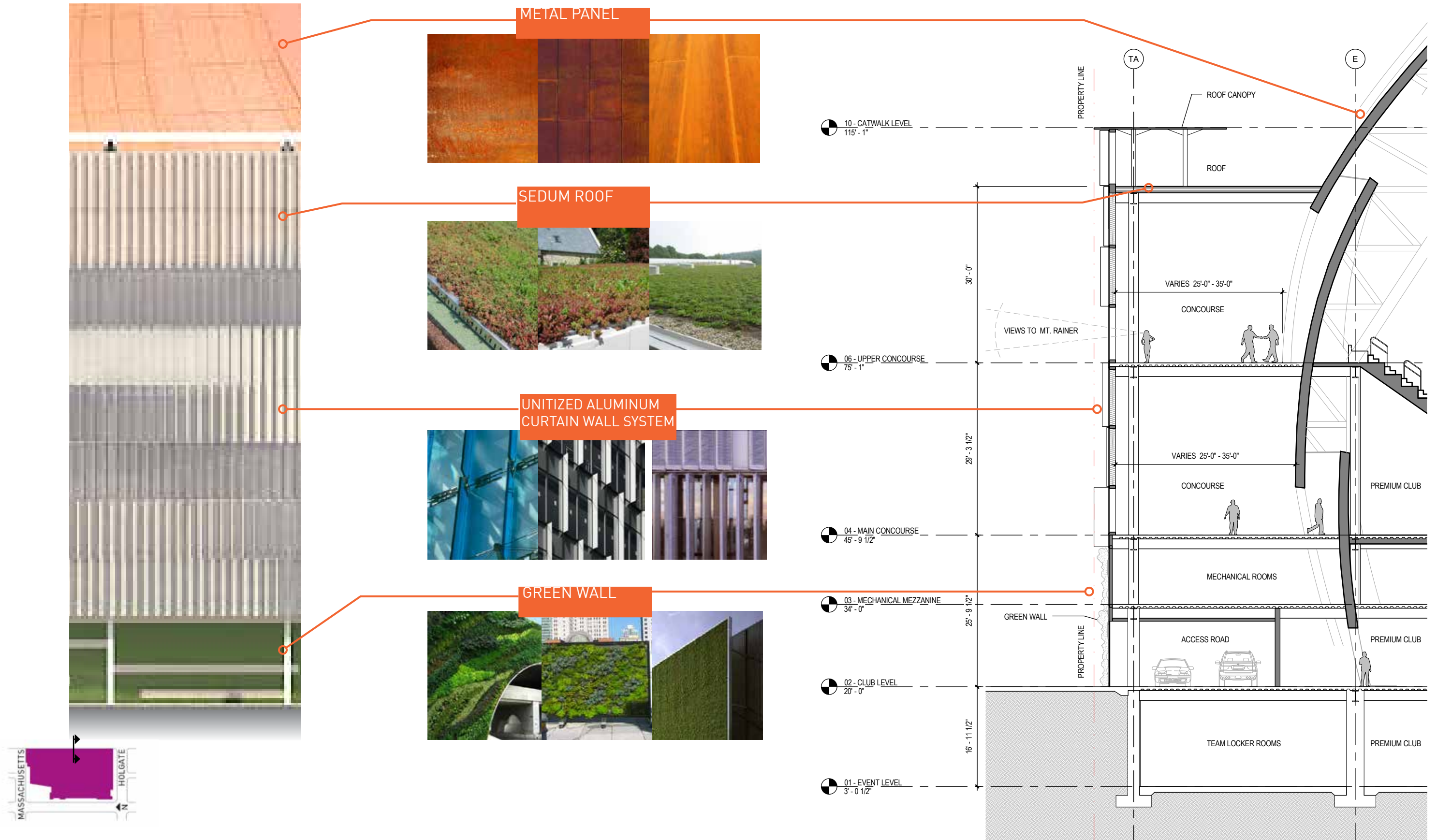

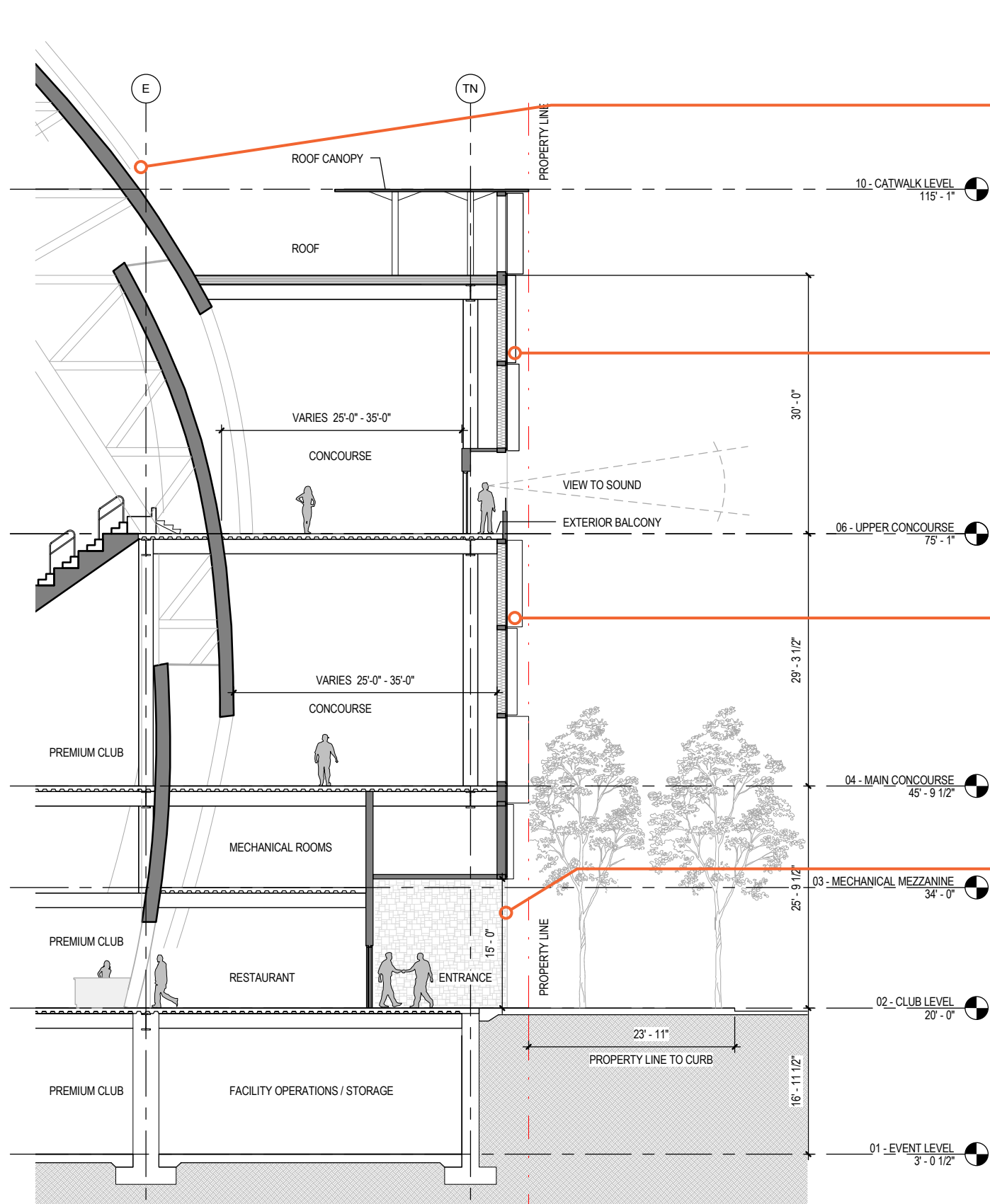

METAL PANEL

PERFORATED METAL

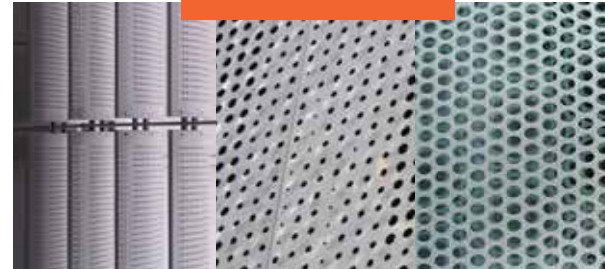

UNITIZED ALUMINUM CURTAIN WALL SYSTEM

STONE

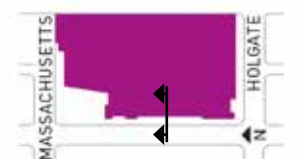
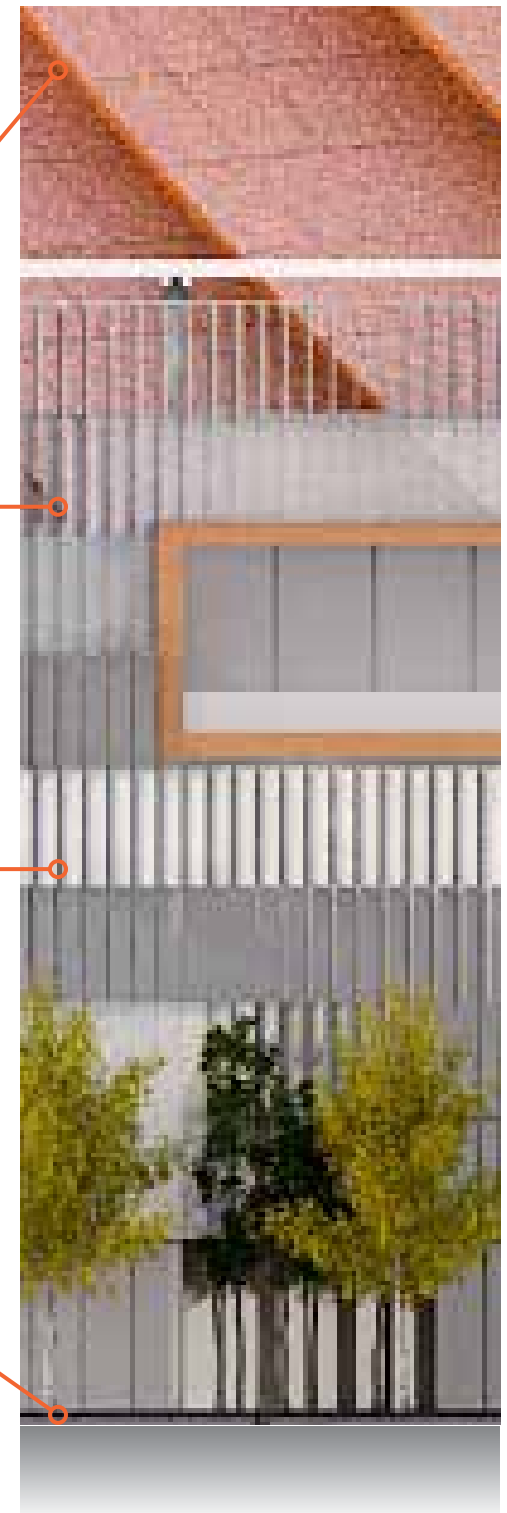

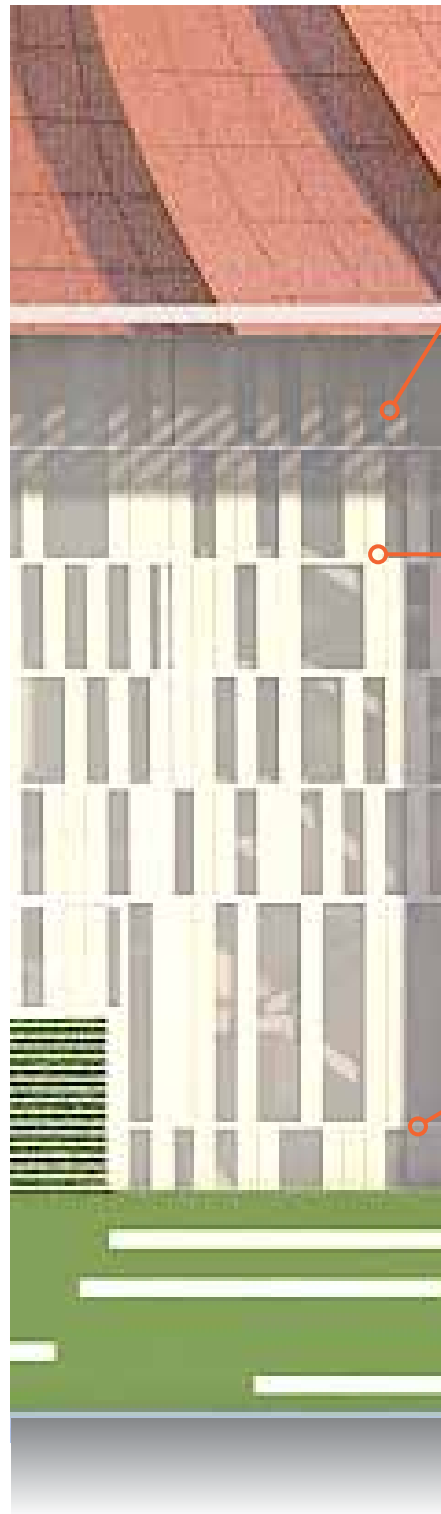

SEDUM ROOF

CURTAIN WALL SYSTEM

PLAZA PAVERS

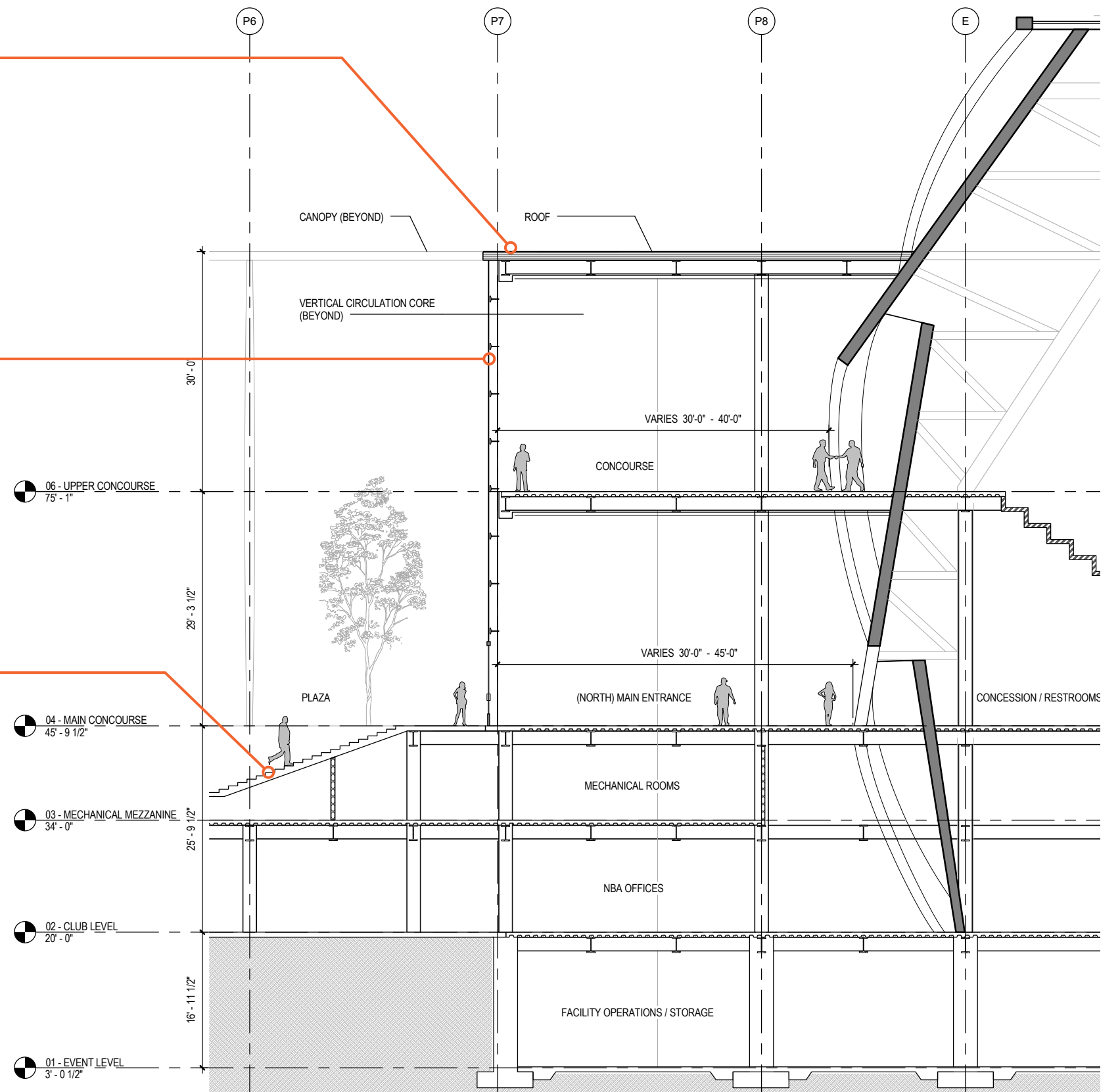
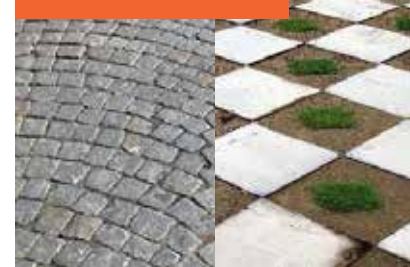

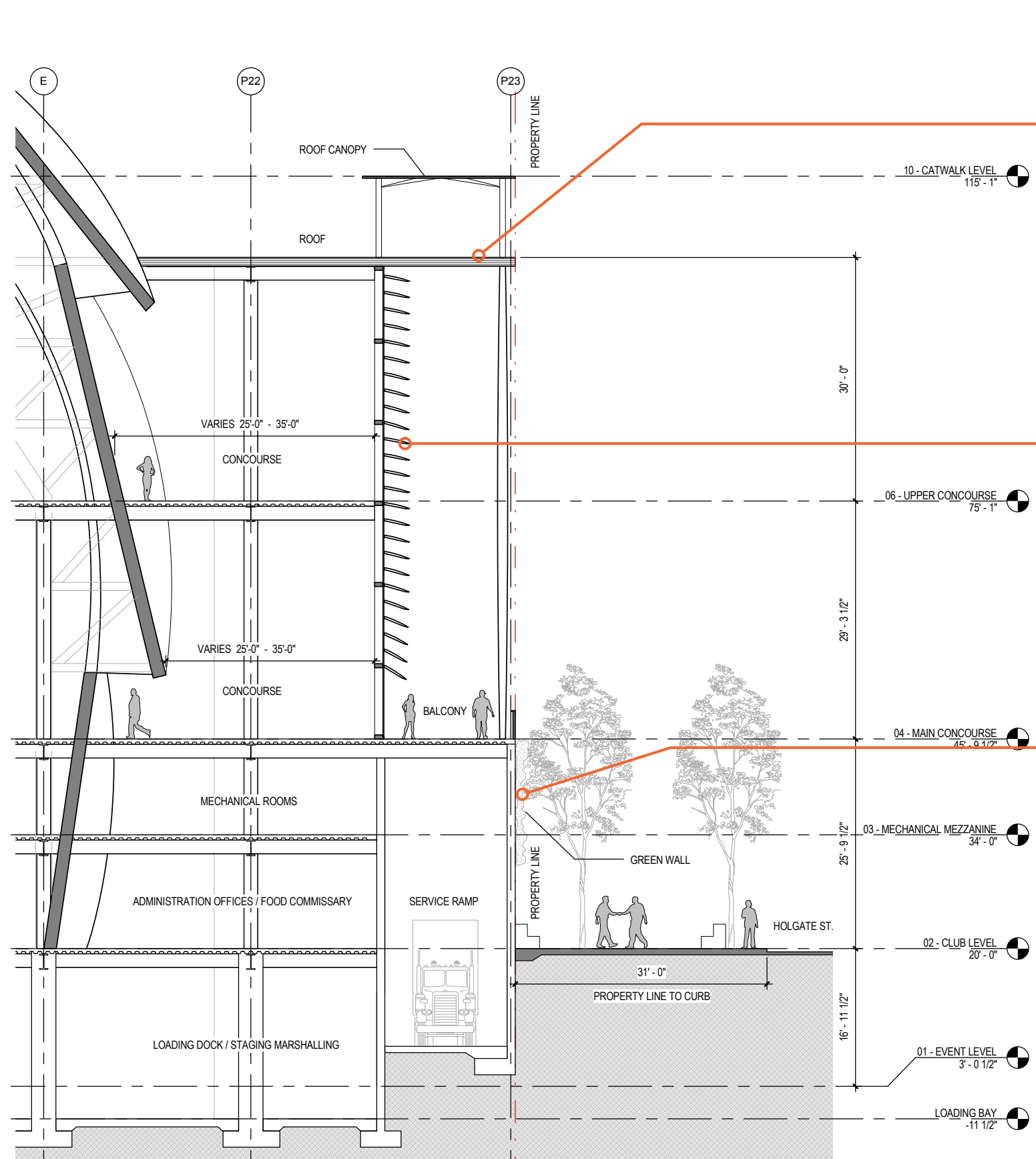

SEDUM ROOF

UNITIZED ALUMINUM CURTAIN WALL SYSTEM

GREENWALL

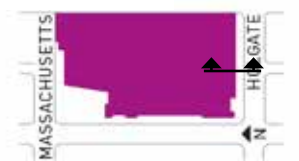
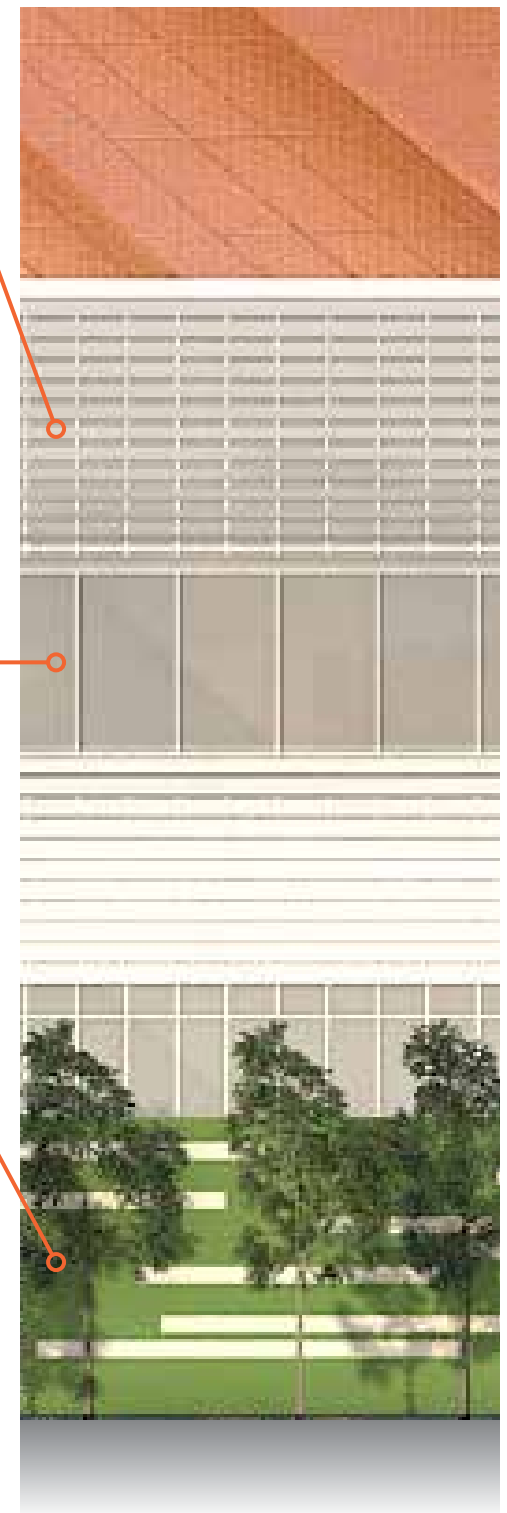

## SEATTLE ARENA

JANUARY 22, 2013

© 2013 THREESIXTY ARCHITECTURE, INC., ALL RIGHTS RESERVED  
360 Architecture, Inc. shall be deemed the author and owner of this document, and shall retain all common law, statutory and other reserved rights, including copyrights. Submission or distribution of this document pursuant to WSA Properties III, L.L.C. is not to be construed as publication in derogation of the reserved rights of 360 Architecture, Inc. In the event WSA Properties III, L.L.C. uses this document without the express prior written consent of 360 Architecture, Inc., WSA Properties III, L.L.C. releases 360 Architecture, Inc. from all claims and causes of action arising from such uses.

# SEATTLE ARENA

JANUARY 22, 2013

© 2013 THREESIXTY ARCHITECTURE, INC., ALL RIGHTS RESERVED  
360 Architecture, Inc. shall be deemed the author and owner of this document, and shall retain all common law, statutory and other reserved rights, including copyrights. Submission or distribution of this document pursuant to WSA Properties III, L.L.C. is not to be construed as publication in derogation of the reserved rights of 360 Architecture, Inc. In the event WSA Properties III, L.L.C. uses this document without the express prior written consent of 360 Architecture, Inc., WSA Properties III, L.L.C. releases 360 Architecture, Inc. from all claims and causes of action arising from such uses

# SEATTLE ARENA

JANUARY 22, 2013

SWIFT COMPANY LLC

© 2013 THREESIXTY ARCHITECTURE, INC., ALL RIGHTS RESERVED  
360 Architecture, Inc. shall be deemed the author and owner of this document, and shall retain all common law, statutory and other reserved rights, including copyrights. Submission or distribution of this document pursuant to WSA Properties III, L.L.C. is not to be construed as publication in derogation of the reserved rights of 360 Architecture, Inc. In the event WSA Properties III, L.L.C. uses this document without the express prior written consent of 360 Architecture, Inc., WSA Properties III, L.L.C. releases 360 Architecture, Inc. from all claims and causes of action arising from such uses

## SEATTLE ARENA

JANUARY 22, 2013

© 2013 THREESIXTY ARCHITECTURE, INC., ALL RIGHTS RESERVED

360 Architecture, Inc. shall be deemed the author and owner of this document, and shall retain all common law, statutory and other reserved rights, including copyrights. Submission or distribution of this document pursuant to WSA Properties III, L.L.C. is not to be construed as publication in derogation of the reserved rights of 360 Architecture, Inc. In the event WSA Properties III, L.L.C. uses this document without the express prior written consent of 360 Architecture, Inc., WSA Properties III, L.L.C. releases 360 Architecture, Inc. from all claims and causes of action arising from such uses.

SOLUTION. FINAL SELECTION OF FORMS AND  
FINISHES HAS NOT OCCURRED.

## SEATTLE ARENA

JANUARY 22, 2013

© 2013 THREESIXTY ARCHITECTURE, INC., ALL RIGHTS RESERVED

360 Architecture, Inc. shall be deemed the author and owner of this document, and shall retain all common law, statutory and other reserved rights, including copyrights. Submission or distribution of this document pursuant to WSA Properties III, L.L.C. is not to be construed as publication in derogation of the reserved rights of 360 Architecture, Inc. In the event WSA Properties III, L.L.C. uses this document without the express prior written consent of 360 Architecture, Inc., WSA Properties III, L.L.C. releases 360 Architecture, Inc. from all claims and causes of action arising from such uses.

## SEATTLE ARENA

JANUARY 22, 2013

© 2013 THREESIXTY ARCHITECTURE, INC., ALL RIGHTS RESERVED

360 Architecture, Inc. shall be deemed the author and owner of this document, and shall retain all common law, statutory and other reserved rights, including copyrights. Submission or distribution of this document pursuant to WSA Properties III, L.L.C. is not to be construed as publication in derogation of the reserved rights of 360 Architecture, Inc. In the event WSA Properties III, L.L.C. uses this document without the express prior written consent of 360 Architecture, Inc., WSA Properties III, L.L.C. releases 360 Architecture, Inc. from all claims and causes of action arising from such uses.

# SEATTLE ARENA

JANUARY 22, 2013

© 2013 THREESIXTY ARCHITECTURE, INC., ALL RIGHTS RESERVED  
360 Architecture, Inc. shall be deemed the author and owner of this document, and shall retain all common law, statutory and other reserved rights, including copyrights. Submission or distribution of this document pursuant to WSA Properties III, L.L.C. is not to be construed as publication in derogation of the reserved rights of 360 Architecture, Inc. In the event WSA Properties III, L.L.C. uses this document without the express prior written consent of 360 Architecture, Inc., WSA Properties III, L.L.C. releases 360 Architecture, Inc. from all claims and causes of action arising from such uses

SOLUTION. FINAL SELECTION OF FORMS AND  
FINISHES HAS NOT OCCURRED.

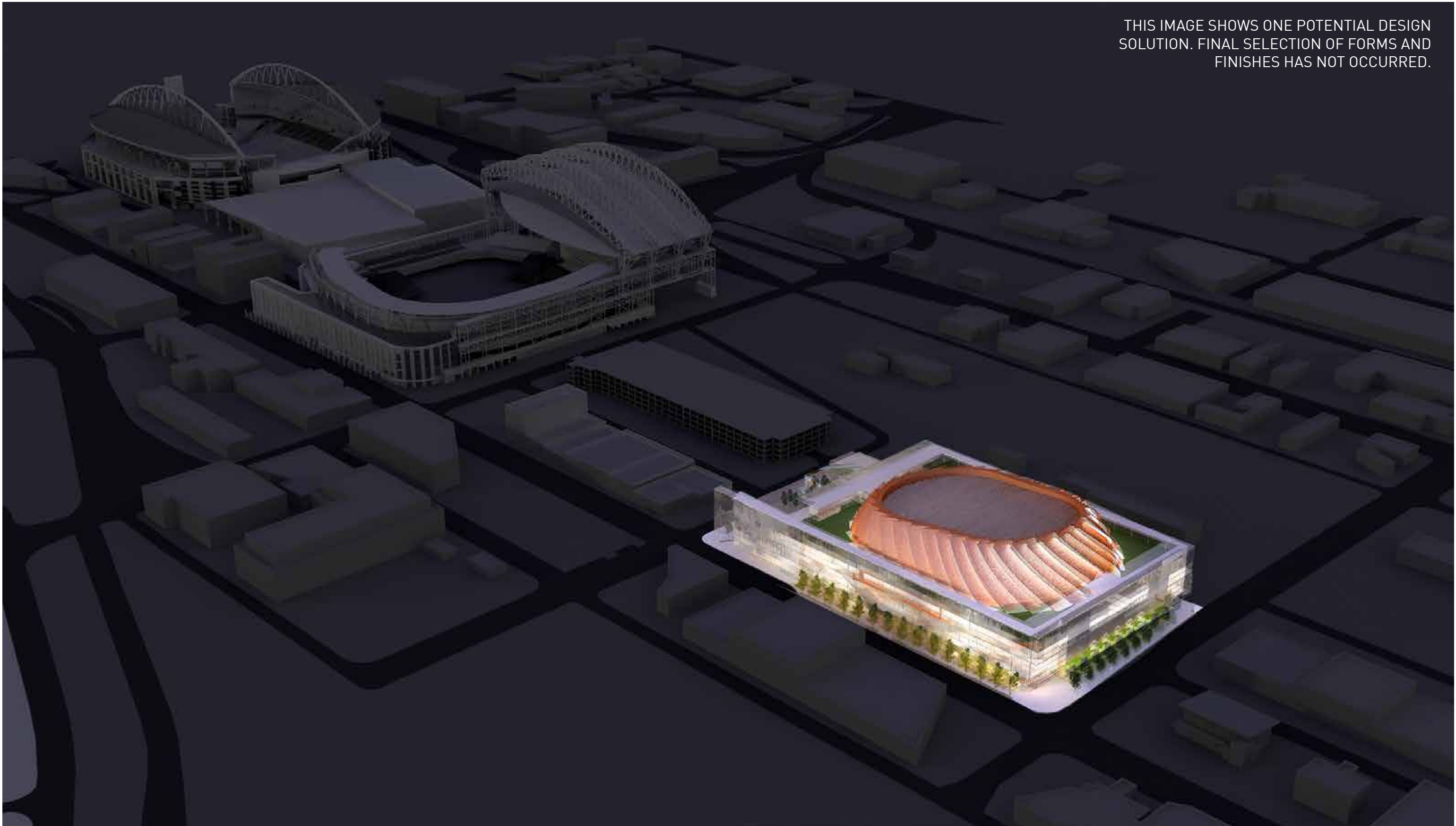

# SEATTLE ARENA

JANUARY 22, 2013

© 2013 THREESIXTY ARCHITECTURE, INC., ALL RIGHTS RESERVED  
360 Architecture, Inc. shall be deemed the author and owner of this document, and shall retain all common law, statutory and other reserved rights, including copyrights. Submission or distribution of this document pursuant to WSA Properties III, L.L.C. is not to be construed as publication in derogation of the reserved rights of 360 Architecture, Inc. In the event WSA Properties III, L.L.C. uses this document without the express prior written consent of 360 Architecture, Inc., WSA Properties III, L.L.C. releases 360 Architecture, Inc. from all claims and causes of action arising from such uses

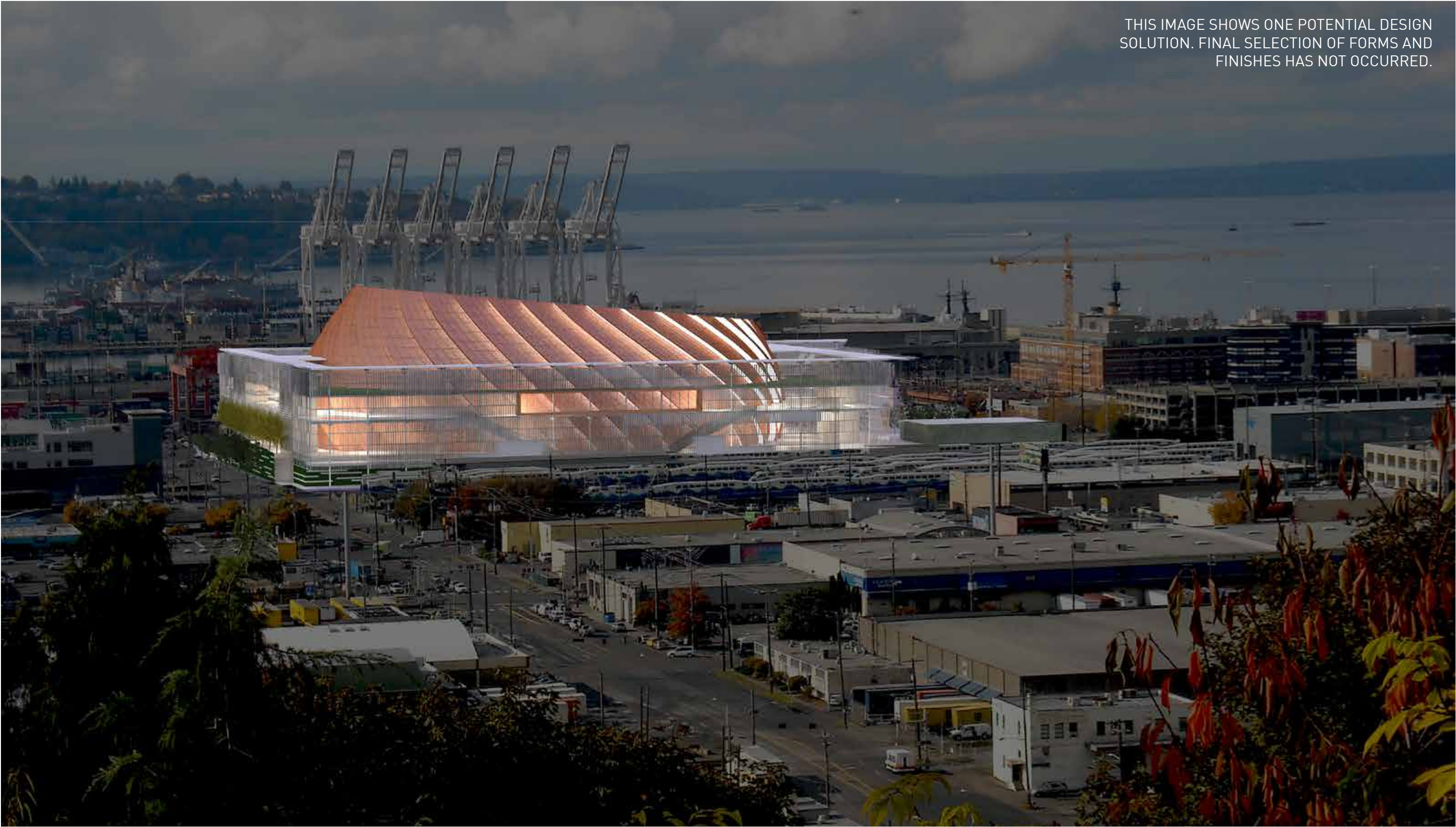

# SEATTLE ARENA

JANUARY 22, 2013

© 2013 THREESIXTY ARCHITECTURE, INC., ALL RIGHTS RESERVED  
360 Architecture, Inc. shall be deemed the author and owner of this document, and shall retain all common law, statutory and other reserved rights, including copyrights. Submission or distribution of this document pursuant to WSA Properties III, L.L.C. is not to be construed as publication in derogation of the reserved rights of 360 Architecture, Inc. In the event WSA Properties III, L.L.C. uses this document without the express prior written consent of 360 Architecture, Inc., WSA Properties III, L.L.C. releases 360 Architecture, Inc. from all claims and causes of action arising from such uses

SOLUTION. FINAL SELECTION OF FORMS  
FINISHES HAS NOT OCCURRED

## SEATTLE ARENA

JANUARY 22, 2013

© 2013 THREESIXTY ARCHITECTURE, INC., ALL RIGHTS RESERVED

360 Architecture, Inc. shall be deemed the author and owner of this document, and shall retain all common law, statutory and other reserved rights, including copyrights. Submission or distribution of this document pursuant to WSA Properties III, L.L.C. is not to be construed as publication in derogation of the reserved rights of 360 Architecture, Inc. In the event WSA Properties III, L.L.C. uses this document without the express prior written consent of 360 Architecture, Inc., WSA Properties III, L.L.C. releases 360 Architecture, Inc. from all claims and causes of action arising from such uses.

SOLUTION. FINAL SELECTION OF FORMS AND  
FINISHES HAS NOT OCCURRED.

SWIFT COMPANY LLC

# SEATTLE ARENA

JANUARY 22, 2013

© 2013 THREESIXTY ARCHITECTURE, INC., ALL RIGHTS RESERVED  
360 Architecture, Inc. shall be deemed the author and owner of this document, and shall retain all common law, statutory and other reserved rights, including copyrights. Submission or distribution of this document pursuant to WSA Properties III, L.L.C. is not to be construed as publication in derogation of the reserved rights of 360 Architecture, Inc. In the event WSA Properties III, L.L.C. uses this document without the express prior written consent of 360 Architecture, Inc., WSA Properties III, L.L.C. releases 360 Architecture, Inc. from all claims and causes of action arising from such uses

SHORT SMALL/MEDIUM TREES

VINE  
WALL

20'  
TALL  
@  
900  
L.F.  
(18,000  
S.F.)

(LAWN?)  
PLANTING w/  
12" SOIL

24"-36" SOIL  
@ TREE ROWS  
w/ PERMEABLE  
PAVEMENT

GREEN  
ROOF

SUSTAINABILITY

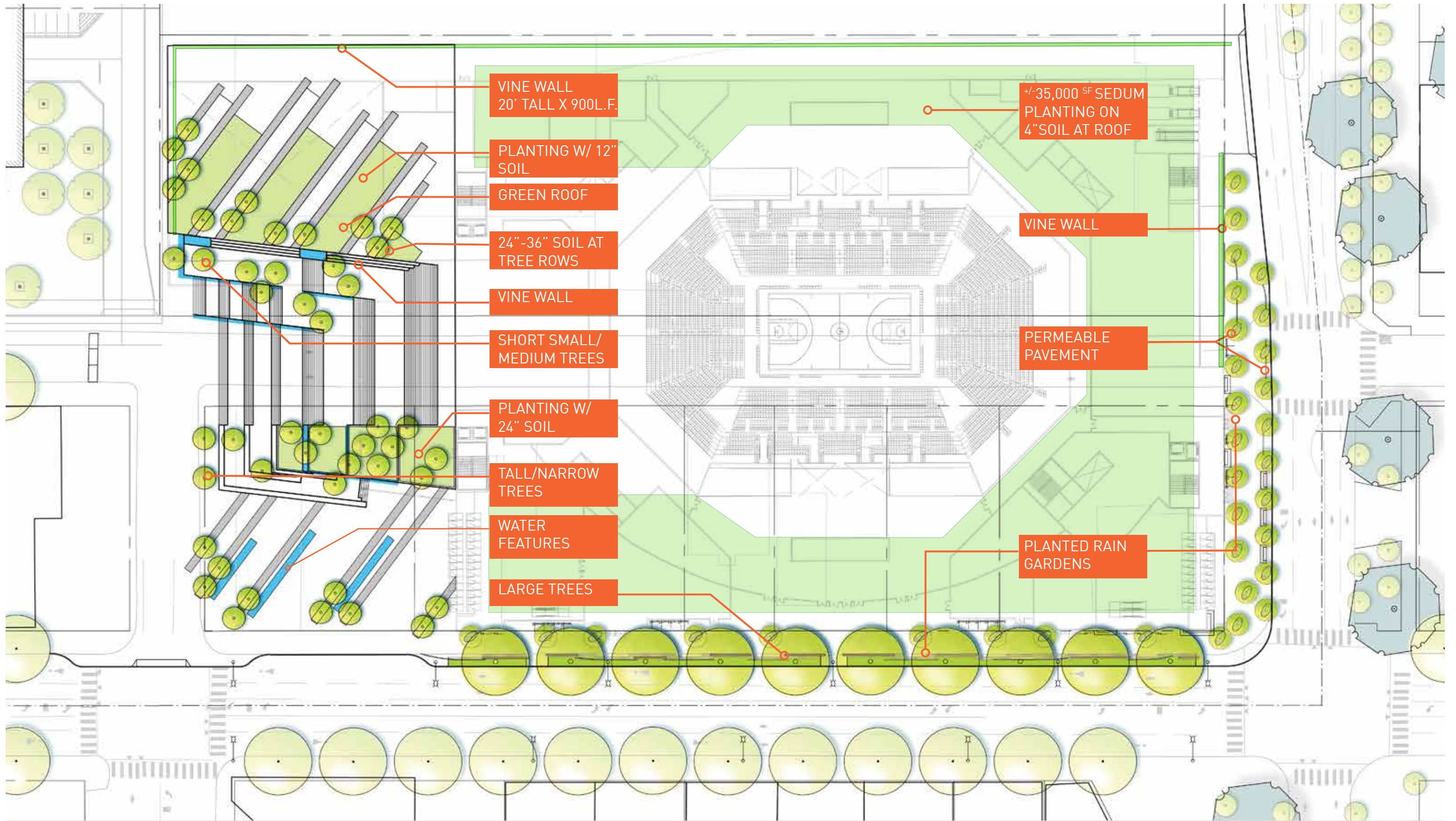

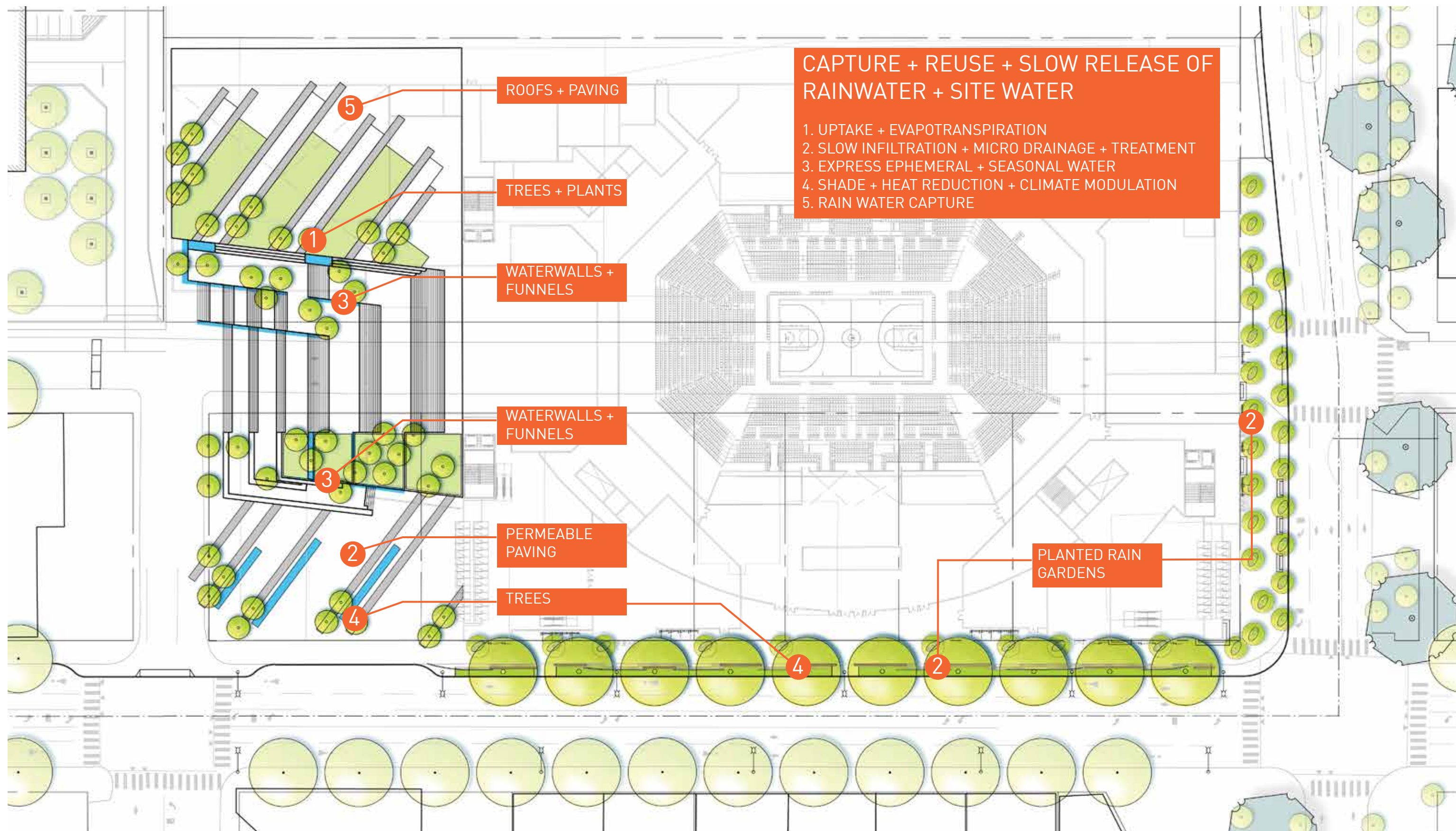

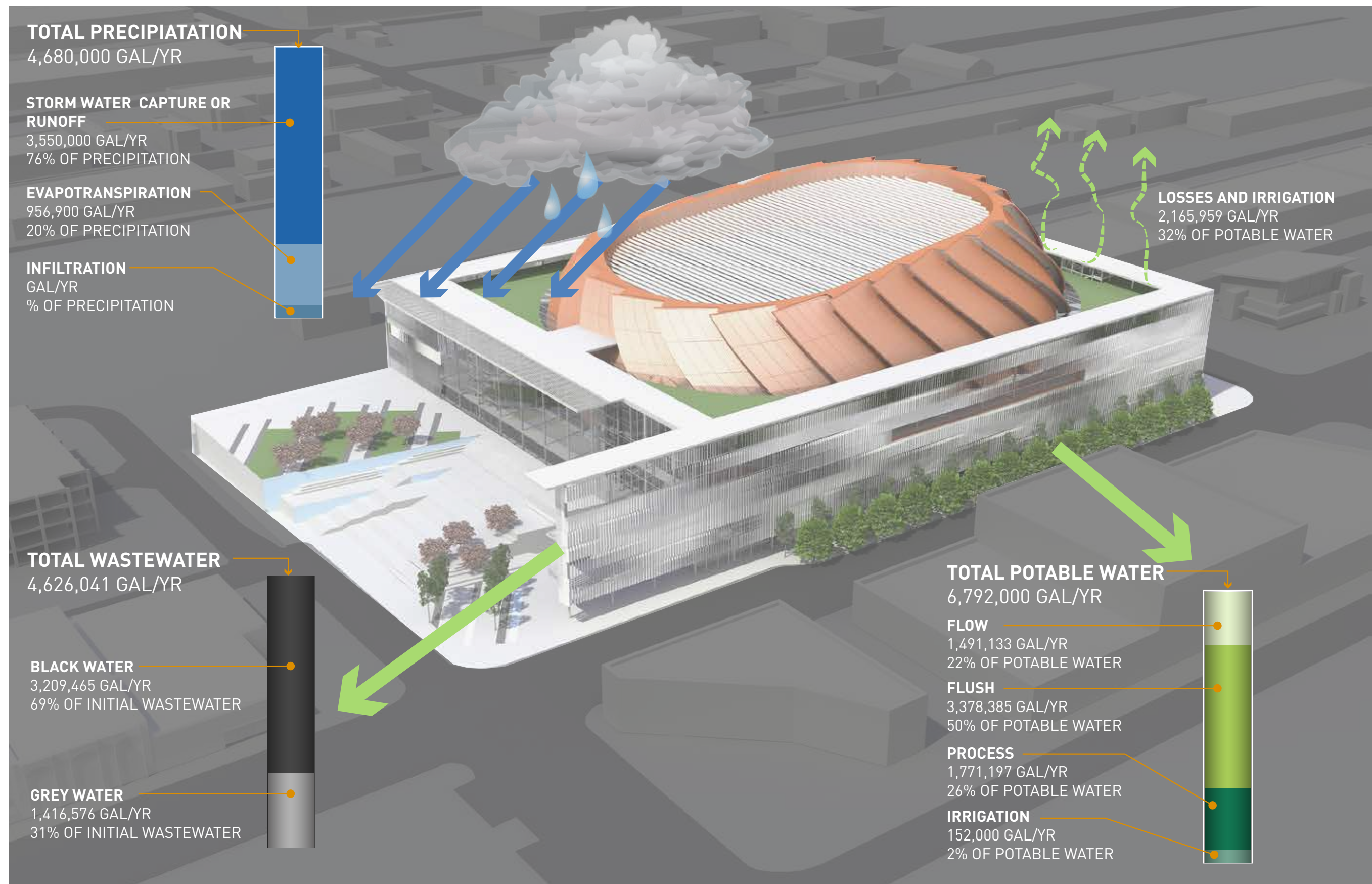

# TYPICAL ARENA HVAC ISSUES

## THERMAL COMFORT

- Pre-cooling of the seating bowl leads to cool conditions
- High level supply of cold air can feel drafty
- Heavily glazed areas can feel warm/cool

## INDOOR AIR QUALITY

- High occupant density
- High level supply in large volumes has low air change effectiveness
- Recirculation of indoor air contaminants

# PROPOSED DESIGN

## DISPLACEMENT SYSTEM

- Air supplied at low level and low velocity
- Conditioning only the occupied space
- COLD DAY-Radiant heating in concourse
- HOT DAY- Radiant cooling in concourse

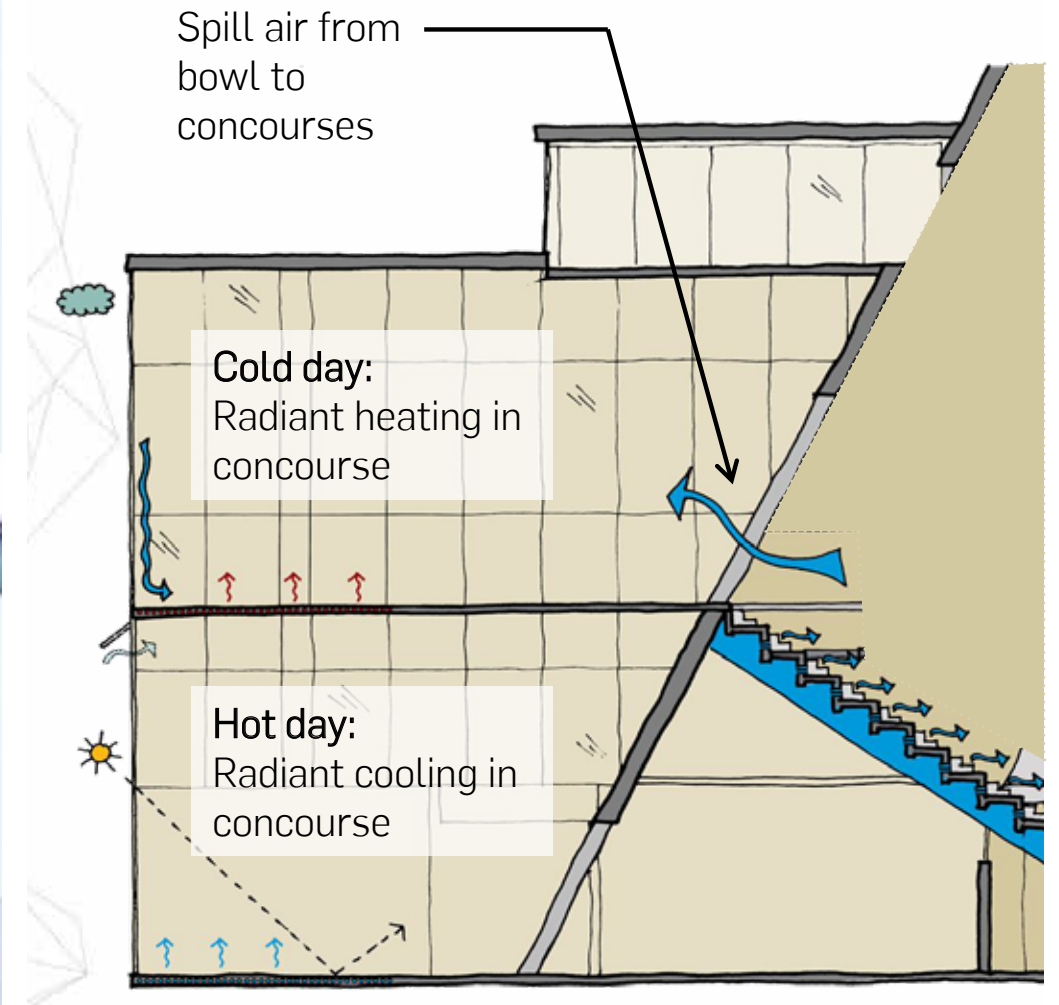
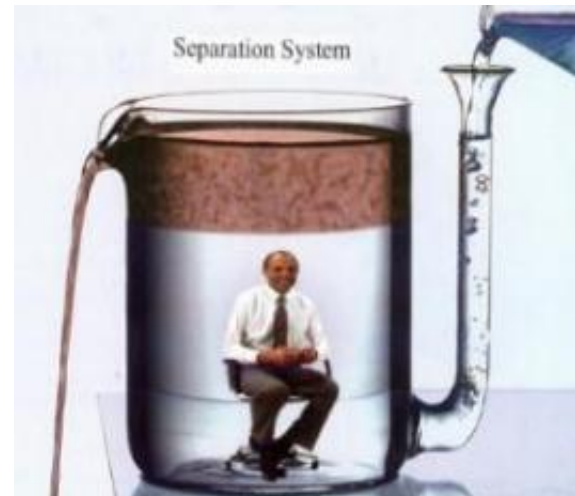

SEATTLE ARENA  
JANUARY 22, 2013

© 2013 THREESIXTY ARCHITECTURE, INC., ALL RIGHTS RESERVED

360 Architecture, Inc. shall be deemed the author and owner of this document, and shall retain all common law, statutory and other reserved rights, including copyrights. Submission or distribution of this document pursuant to WSA Properties III, L.L.C. is not to be construed as publication in derogation of the reserved rights of 360 Architecture, Inc. In the event WSA Properties III, L.L.C. uses this document without the express prior written consent of 360 Architecture, Inc., WSA Properties III, L.L.C. releases 360 Architecture, Inc. from all claims and causes of action arising from such uses

# BUILDING ENVELOPE

Seattle's climate is consistently cool - heating is a bigger issue than cooling on an annual basis.

Large glazed facades need careful consideration in terms of summer and winter raft and radiant effects.

Limit large glazed expansions to the North facade

Control sunlight on the E, S and W elevations using horizontal and vertical louvers, overhangs, and fritted glass.

Natural light can provide amenity and natural lighting savings.

Light daily uses with natural light - Training Facility, Retail, Restaurant

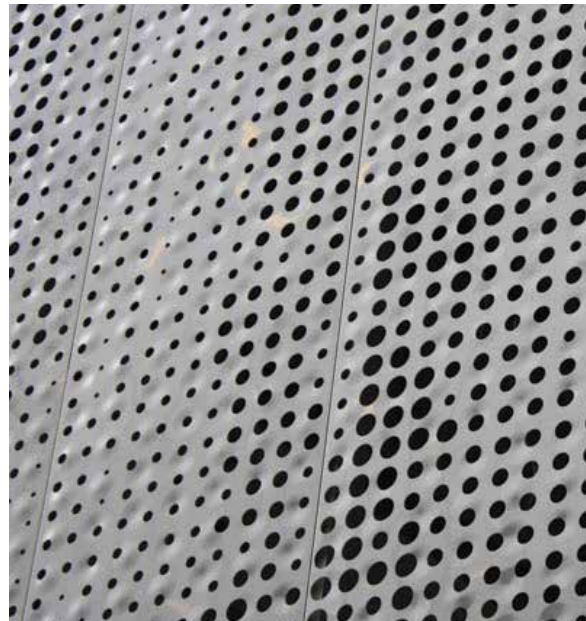
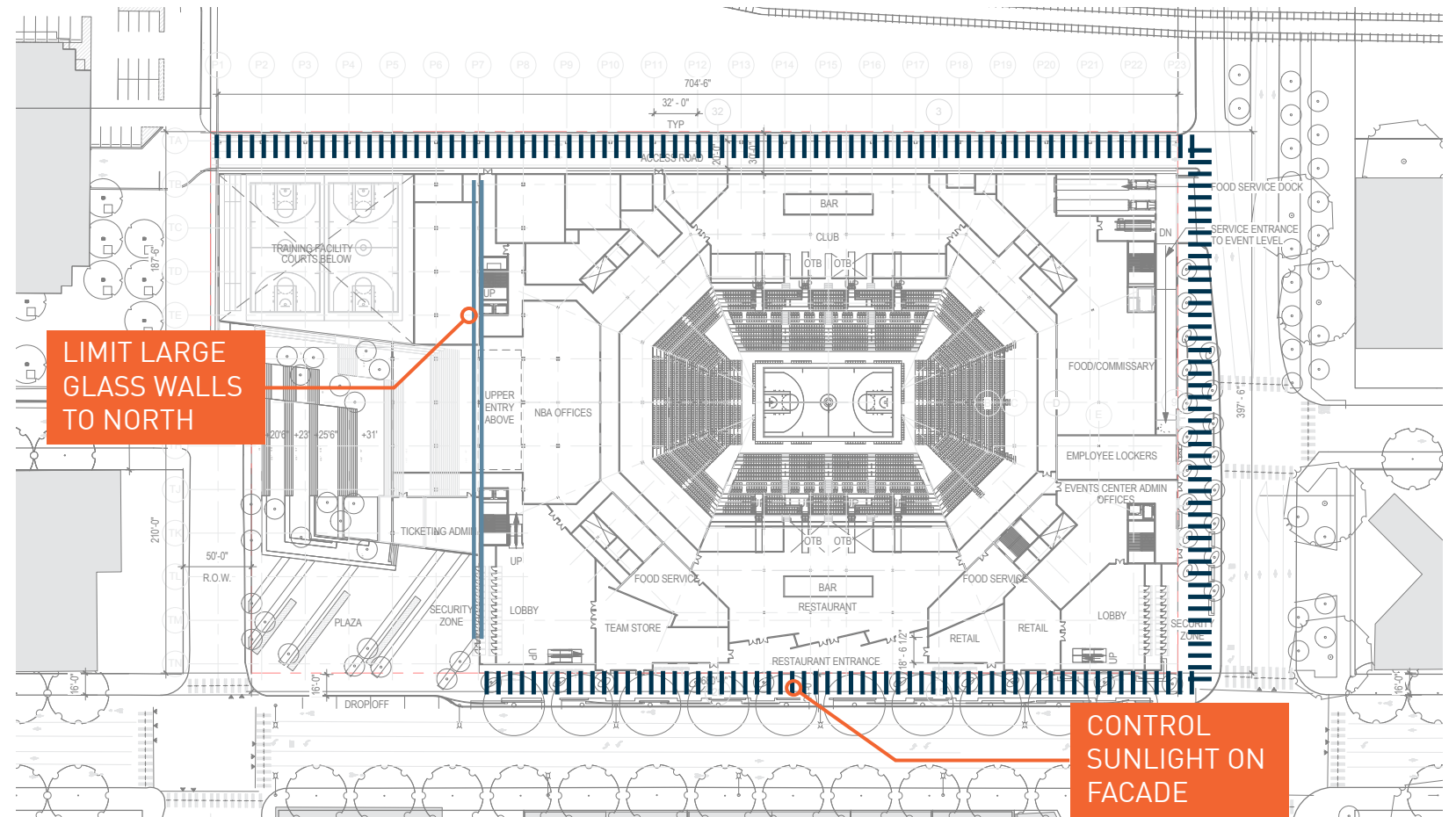

## HVAC PLANT OPPORTUNITIES

Heat Recovery [required by SEC]

Heat Pump Heating

Ice Refrigeration Heat Recovery

Water Source Food Refrigeration

Ground Source Heat Pumps

Desiccant Dehumidification

Thermal Storage

## DISTRICT PLANT OPPORTUNITIES

The 2,000 ton chilled water plant and 15M BTU boiler plant for the arena could service approximately 750,000 SF of additional commercial office.

The arena could also anchor the development of a broader district plant for the area with additional capacity either in the building or in future satellite thermal plants.

Non-potable water could also be exported to adjacent buildings.

## RENEWABLE ENERGY OPPORTUNITIES

Solar Thermal Hot Water

Photovoltaics [PV]

PHASE CHANGE THERMAL STORAGE AT FEDERAL CENTER SOUTH

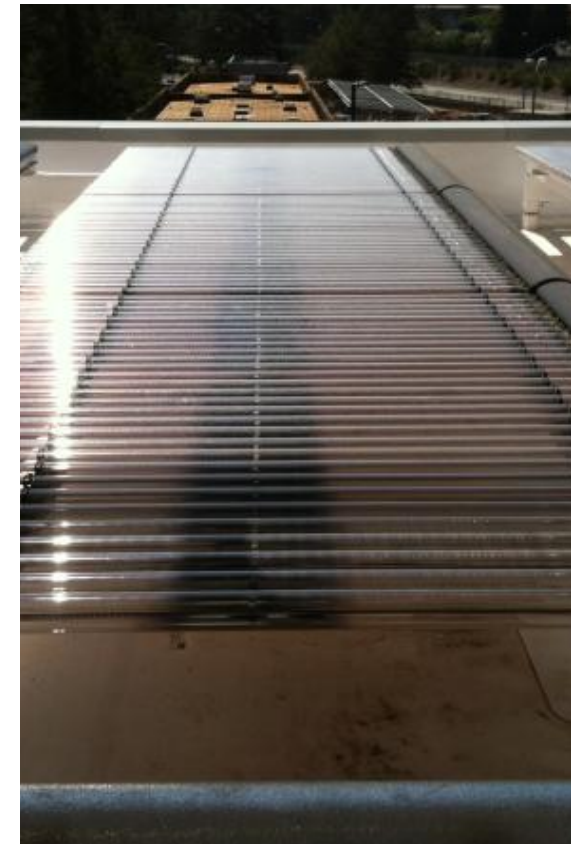

SOLAR THERMAL HOT WATER

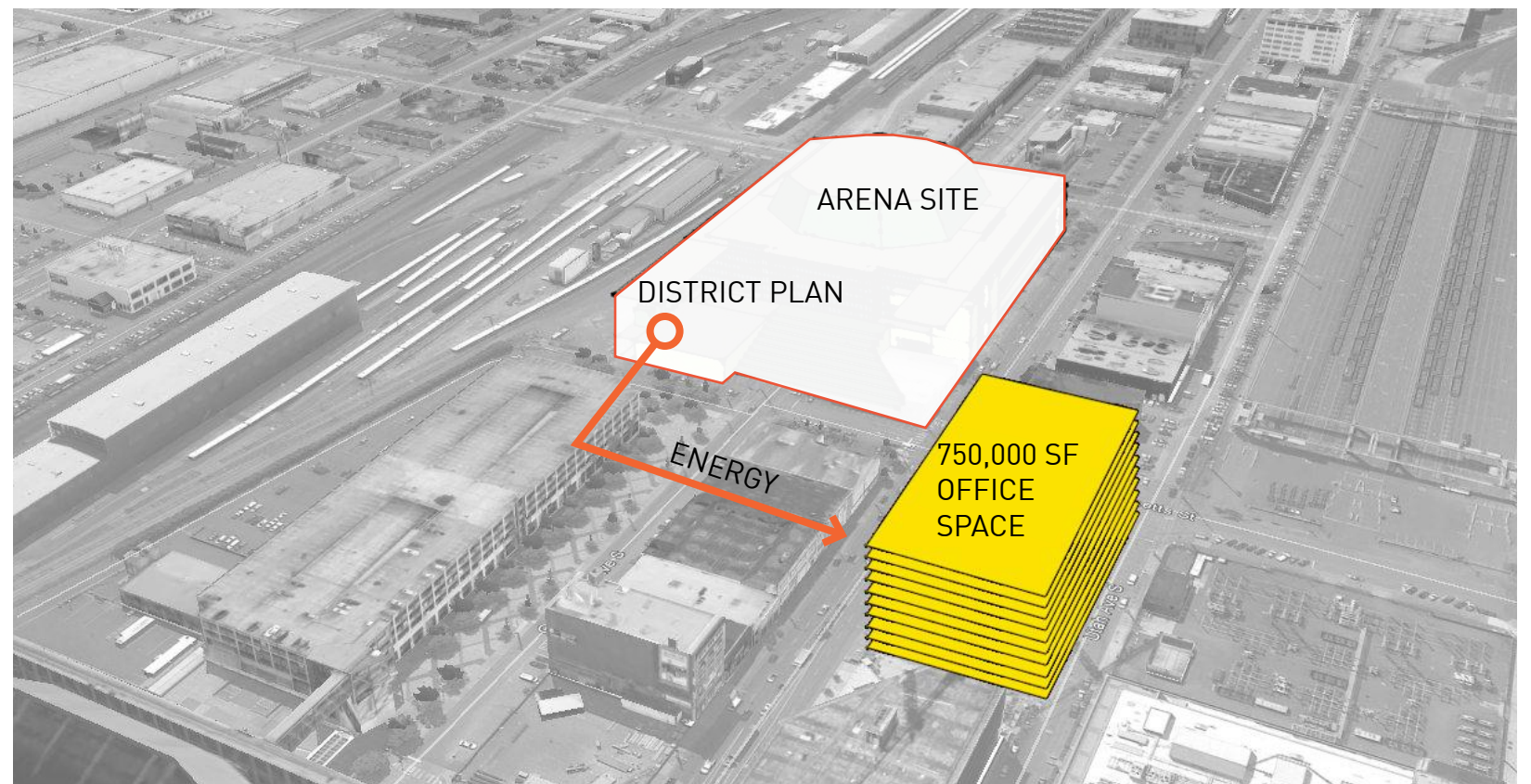

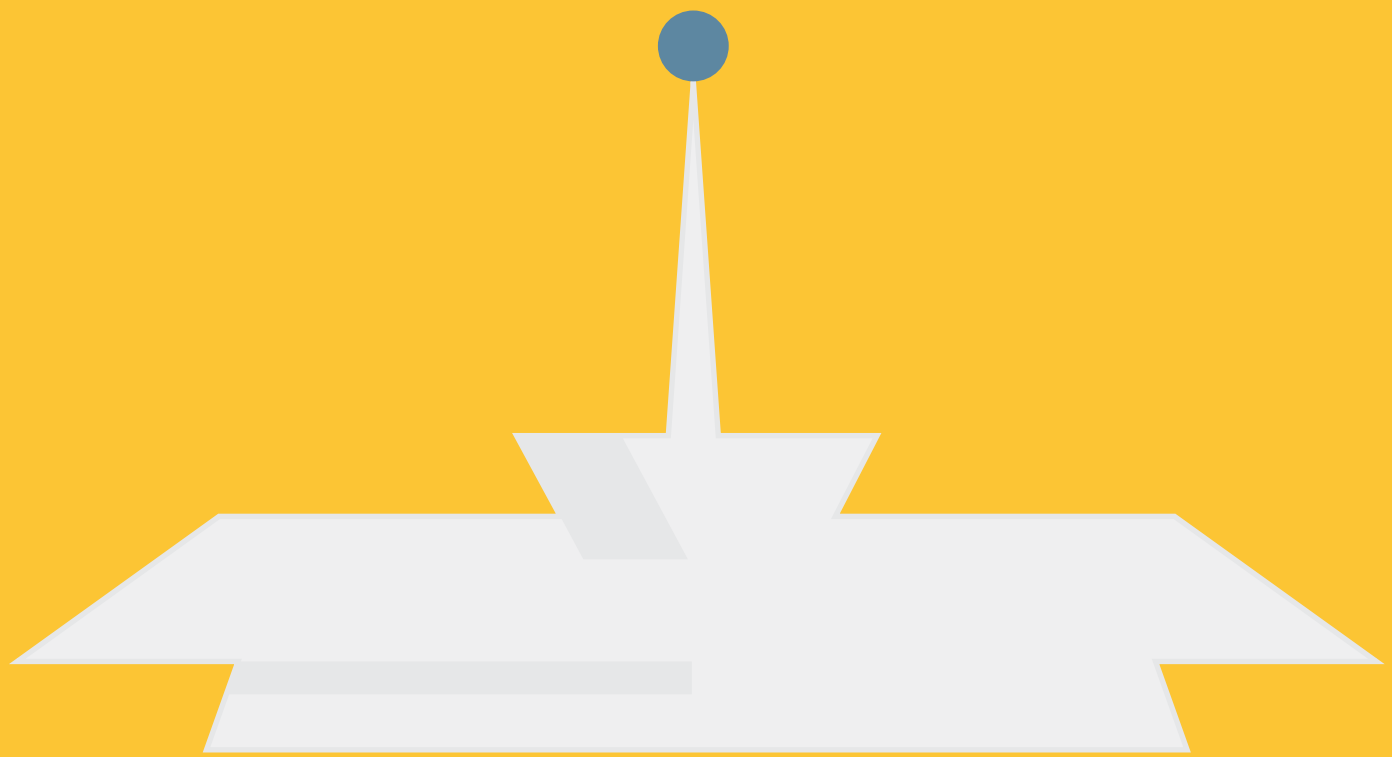

# SEATTLE ARENA

---

JANUARY 17, 2013  
EARLY DESIGN GUIDANCE 3

