



DESIGN REVIEW BOARD RECOMMENDATION MEETING - APRIL 9, 2014

DPD PROJECT #: 3014162
1113 E. JOHN ST. SEATTLE, WA



ADDRESS: 1113 & 1119 E. JOHN ST.
 DPD PROJECT NUMBER: 3014162
 ZONING: LR-3

The proposed development will create an urban apartment building with 47 small & efficient residential units in Capitol Hill neighborhood.

No parking is provided for this project. The existing single family houses will be demolished.

The site is zoned LR-3 in the Capitol Hill Urban Center Village and is located along a frequent transit corridor.

No code departures are requested.

PROJECT HISTORY

The Early Design Guidance meeting was held on January 23, 2013.
 The Master Use Permit was submitted on July 8, 2013.
 The Master Use Permit was resubmitted on September 30, 2013.
 Initial Recommendation Meeting was held on January 15, 2014

SITE PLAN FEATURES

- Immediate neighborhood context.
- Apartment building in keeping with the neighborhood character.
- 4 stories matches height of recent developments.
- Landscape courtyard in the south part of the site.

E. JOHN STREET

- Residential units set above street level.
- Canopies over residential lobby entrance.
- Floor-to-ceiling glazing @ entry lobby is inviting.
- Residential scale windows @ units to fit neighborhood character.
- Additional street trees and landscape buffer from the street.

SERVICE & STORAGE

- Secure bicycle parking is provided inside the building.
- Garbage and recycling room is concealed inside the building.
- Tenant storage is located at basement level.

AMENITIES AND VIEWS

- Richly landscaped area in the south setback of the site provides ample amenity spaces for residences, while providing privacy.
- Semi public area transitions from right-of-way to entrance lobby and provides visual interest.
- Roof top deck provides communal amenity area for residents with territorial views around the site.

DEVELOPMENT STATISTICS SUMMARY

Lot Size	8,400	SF	
FAR	2.0		
Allowable FAR	16,800	SF	
Proposed FAR	16,199.68	SF	
	Gross SF	FAR SF	Units
Roof	287.99	251.81	0
4th Floor	4,261.19	4,019.84	12
3rd Floor	4,261.19	4,019.84	12
2nd Floor	4,261.19	4,019.84	12
Ground Floor	4,131.03	3,888.35	11
Basement Floor	3,733.58	0	0
Total	20,936.17	16,199.68	47

OWNER	EAST JOHN COURT LLC
ARCHITECT	CARON ARCHITECTURE 2505 3RD AVE. STE.300C SEATTLE, WA 98121
LANDSCAPE ARCHITECT	GHA LANDSCAPE ARCHITECTS 1417 NE 80TH ST. SEATTLE, WA 98115

TABLE OF CONTENTS

CONTEXT

PROJECT CONCEPT & INTRO 2
 SITE CONTEXT & ANALYSIS 3-4
 SITE PHOTOS 5
 NEIGHBORHOOD CONTEXT 6-7
 STREET PATTERN ANALYSIS 8-9
 SITING AND ZONING INFORMATION 10

DRAWINGS

SITE PLAN 11
 REC RESPONSE 12-13
 FLOOR PLANS 14-17
 BUILDING ELEVATIONS 18-20
 ELEVATION OVERLAY 21
 BUILDING SECTION 22

CHARACTER & MATERIALS

LANDSCAPE PLAN & MATERIALS 23
 ROOF GARDEN PLAN & MATERIALS 24
 SITE LIGHTING PLAN 25
 EXTERIOR VIEWS 26-27
 SHADOW STUDIES 28
 ARTIST & ART INFO 29

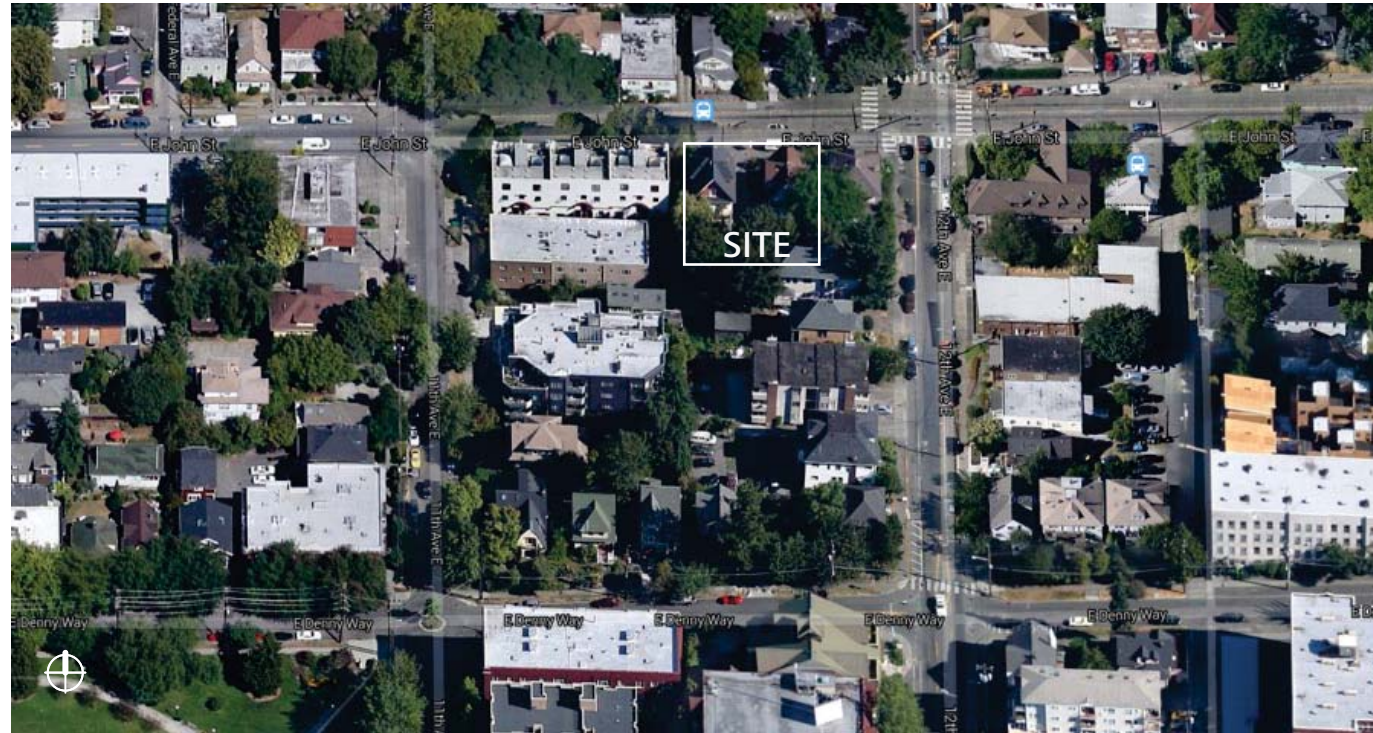

SITE AERIAL

CAPITOL HILL URBAN CENTER VILLAGE

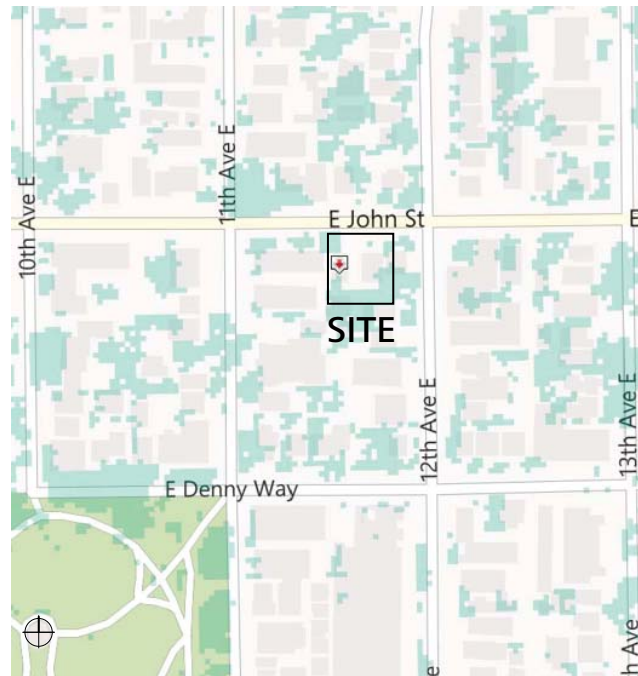

SITE TREE CANOPY COVERAGE

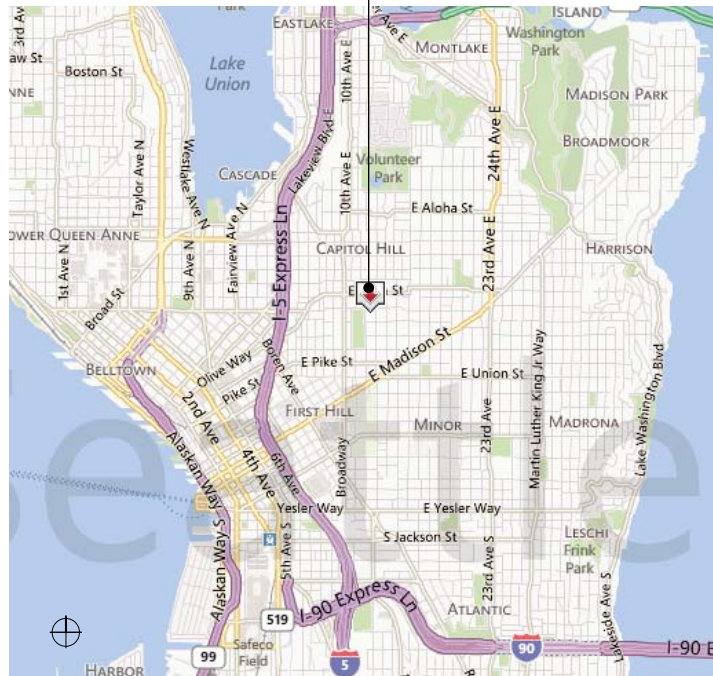

REGIONAL MAP

SITE CONTEXT & ANALYSIS

DPD PROJECT #: 3014162
1113 E. JOHN ST. SEATTLE, WA

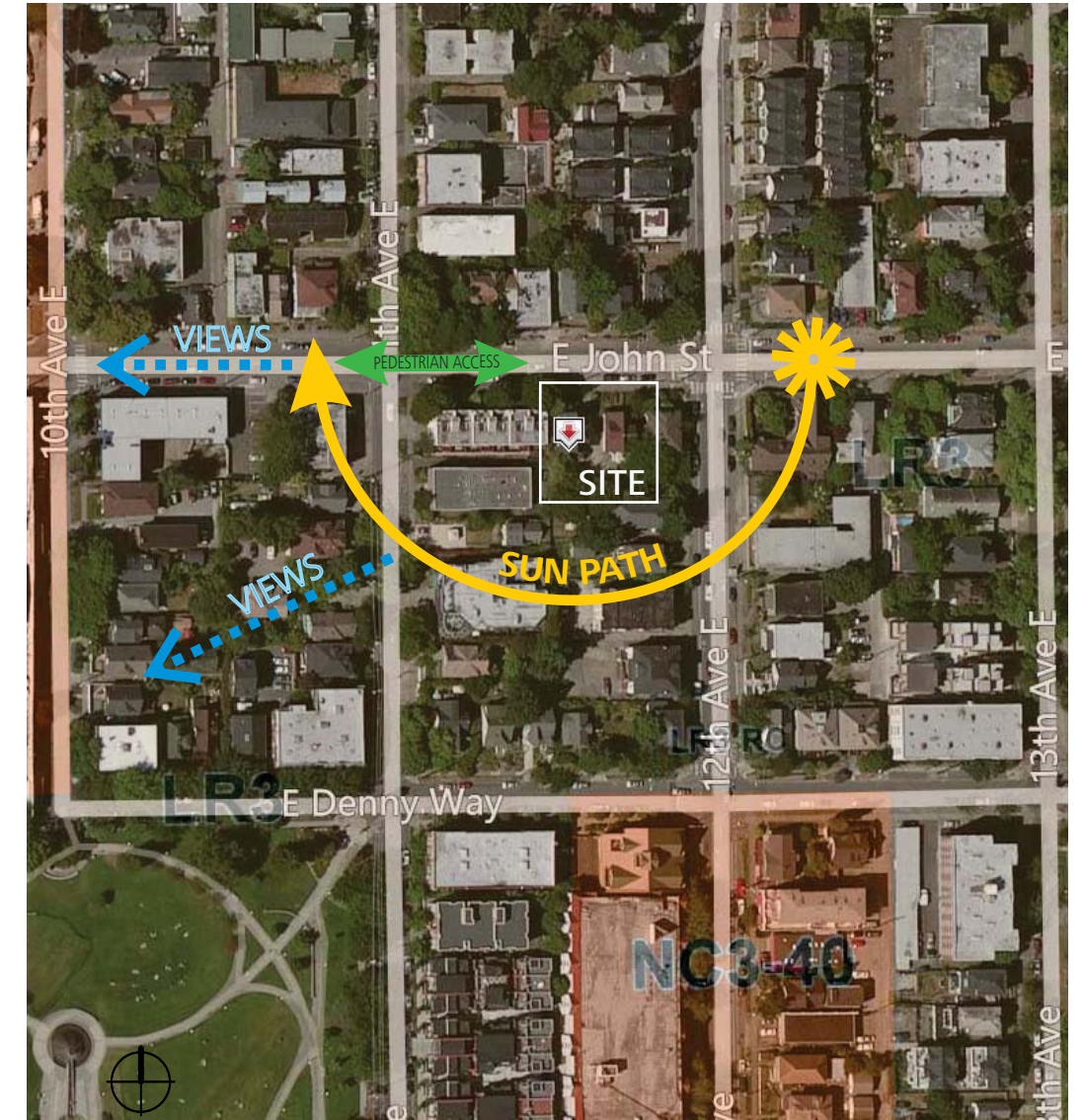

SITE CONDITIONS

The site slopes approximately 8ft down from east to west, and is currently occupied by two single family residences. The site abuts a three story apartment building to west, a two story single family to east, and a two story single family to south.

Vehicular traffic along E. John St. is moderate to heavy, and includes frequent traffic of metro buses. As the site is only three blocks away from Broadway E., and Seattle Central Community College, pedestrian traffic is quite heavy. The area is bustling at all hours, given the proximity to Broadway E. and the businesses, activities, and amenities it offers.

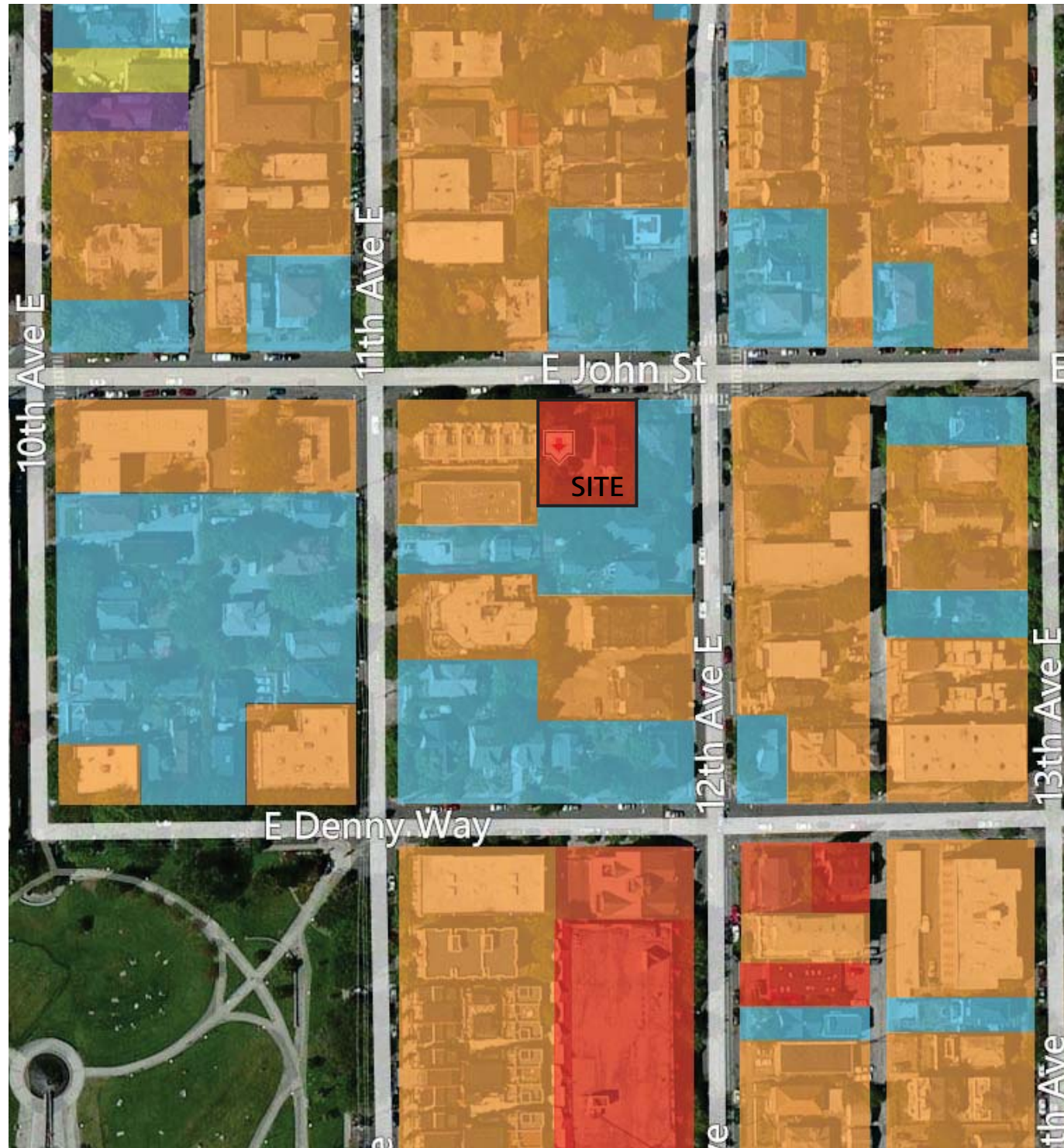

VICINITY MAP

SITE CONTEXT & ANALYSIS

DPD PROJECT #: 3014162
 1113 E. JOHN ST. SEATTLE, WA

SITE ANALYSIS

The site is located in the Capitol Hill Urban Center Village, two blocks east of Broadway E. Along Broadway E., which boasts one of the most vibrant commercial and pedestrian activities in Seattle, providing valuable amenities to residents in the neighborhood. The zoning changes to Lowrise at the East of 10th Ave. E. The scale of buildings significantly become more fine as you go further east, consisting of single family residences to small scale apartments. Cal Anderson Park located one block southwest of the site will also add open amenity space for the tenants. Seattle Central Community College is in near vicinity, making the site attractive as student housing.

Vehicular traffic is quite heavy since the East John St/ East Olive Way corridor is the principal east/west arterial that provides a link between Capitol Hill and downtown Seattle. There are frequent transit readily available along E. John St. In addition, the new light rail station is under construction two blocks west of the site. This will virtually eliminate the need for a car.

The neighborhood is comprised of a mix of low and mid-rise apartments, single family homes, and small businesses of all various vintages within LR zone area, while there are abundance of businesses including restaurants and entertainment along Broadway E.

This location will provide an exciting opportunities for college students and/or professionals to live close to a school, a park and various commercial amenities.

LEGEND

- MIXED USE
- SINGLE FAMILY RESIDENCES
- COMMERCIAL/BUSINESS
- MULTI FAMILY RESIDENCES
- EDUCATION
- SURFACE PARKING



2. E. JOHN ST. LOOKING NORTH



1. E. JOHN ST. LOOKING SOUTH

DESIGN CUES:

- Mixture of stucco and fiber cement/painted wood low-rise residential projects of different typology; SFR, duplex, townhouses, apartments, condos.
- No commercial on the block; nearest commercial use is on 12th Ave 1 block south of project site.
- Flat and gabled roof.
- No parking on site; street parking.

SITE PHOTOS

DPD PROJECT #: 3014162
1113 E. JOHN ST. SEATTLE, WA



VIEWS OF EXISTING BUILDINGS ADJACENT TO SITE



NEIGHBORHOOD CONTEXT

DPD PROJECT #: 3014162
1113 E. JOHN ST. SEATTLE, WA



NEIGHBOR USES & YARDS:

- Neighbor to the west is a condo building with a flat roof and simple, boxy style. Front setback is used as private yards with a 4-5 ft tall painted wood fence at the front lot line.
- Neighbor to the east is a single family unit with a craftsman style architecture. Front setback is used as a private yard with a 4 ft tall brick wall at the front lot line.
- Majority of neighborhood residential/multi-family uses provide small mostly private front yard space, many with retaining walls and/or fences at the front lot line.



8. E. JOHN ST.& 12TH AVE. E. LOOKING NE



9. E. JOHN ST. LOOKING NE



10. E. JOHN ST. & 12TH AVE. E. LOOKING SE



11. E. JOHN ST. LOOKING SW



4. CAL ANDERSON PARK



5. NEW LIGHT RAIL STATION SITE



6. E. JOHN ST. LOOKING NE



7. NEW DEVELOPMENT 10TH AVE. E.



1. E. JOHN ST. LOOKING SW



2. BROADWAY E. LOOKING NORTH



3. BROADWAY E. LOOKING SOUTH

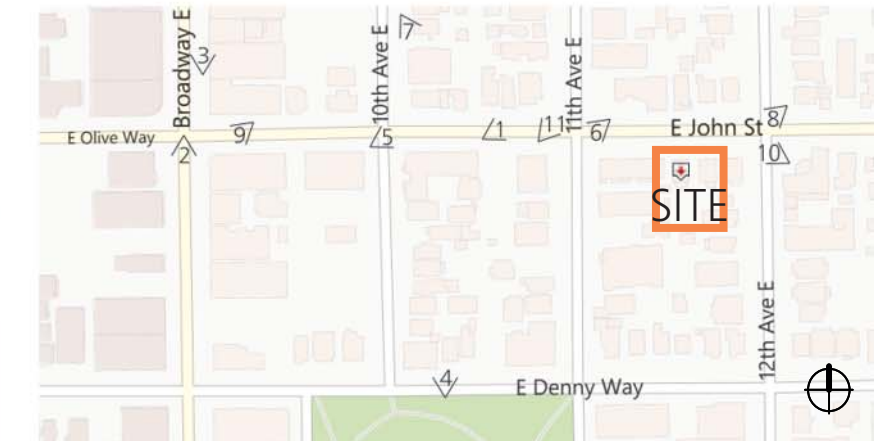

NEIGHBORHOOD CONTEXT

DPD PROJECT #: 3014162
1113 E. JOHN ST. SEATTLE, WA

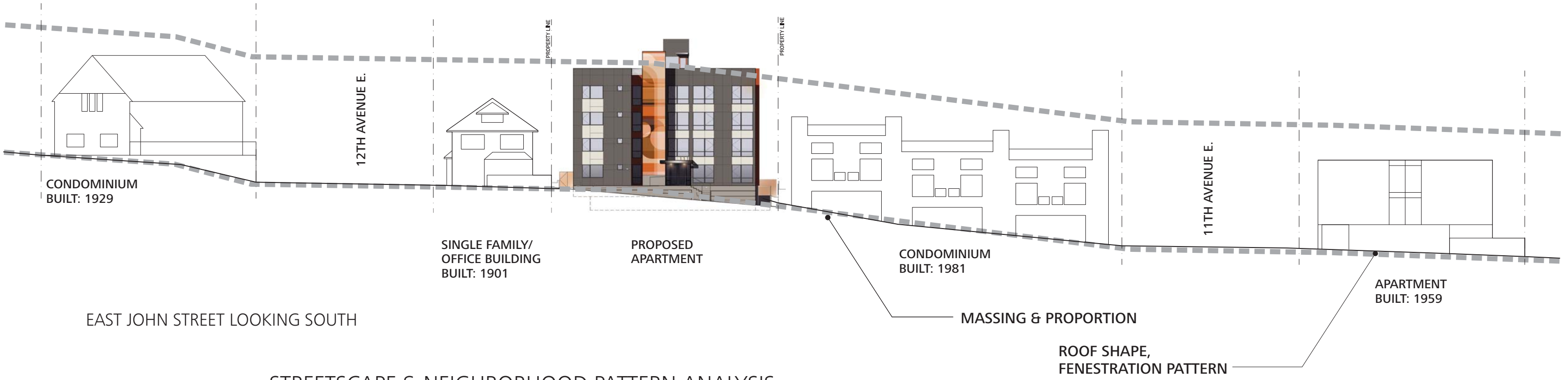
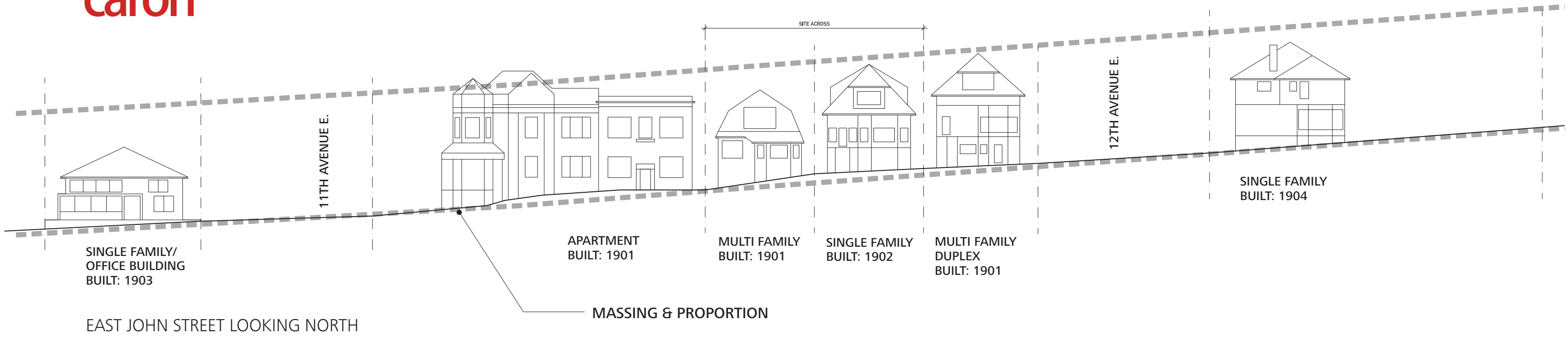

STREETSCAPE & NEIGHBORHOOD PATTERN ANALYSIS

DPD PROJECT #: 3014162
1113 E. JOHN ST. SEATTLE, WA



1. Multi-family residential with modern style and color palette.

Most common building types in the neighborhood - medium-sized multi-family housing and small-scale single-family homes - are studied for their characteristics, massing, proportion, facade articulation, and fenestration.

The illustration on Page 8 shows the proposed building's massing broken down to the appropriate scale to its surroundings. This will give the impression of small-scale structure, in keeping with the existing street pattern. Residential-scale windows at units fit the neighborhood's character.

The provision of canopy over residential lobby entrance, landscaping in front of the building, and the entrance sequences recreate the entry atmosphere one would experience walking through this residential neighborhood.

Contemporary fenestration style and patterns are noted in both small and larger residential projects throughout the surrounding neighborhood.



2. Modern architectural style, color palette, and window pattern.



3. An example of multi-family housing buildings in the neighborhood studied for facade articulation and window modulation.



4. An example of single-family residences with entry articulation.

STREETSCAPE AND NEIGHBORHOOD PATTERN ANALYSIS

DPD PROJECT #: 3014162
1113 E. JOHN ST. SEATTLE, WA



CAPITOL HILL PRIORITY DESIGN ISSUES AND CONTEXT

EAST JOHN STREET/ EAST OLIVE WAY

The East John St/ East Olive Way corridor is the principal east/west arterial that provides a link between Capitol Hill and downtown Seattle.

RESIDENTIAL NEIGHBORHOODS

Three cornerstones of the community's goals are

1. increasing housing affordability for a broad spectrum of community members
2. strengthening and enhancing the character of existing residential neighborhoods
3. providing a greater range of housing types under the existing zoning.

EAST CORE DISTRICT

The East Core District is characterized by small, tightly knit lots that support finely scaled houses, duplexes and small apartment buildings that are valued by Capitol Hill residents. The community's primary objective for the East Core District is to find creative ways to preserve and increase detached, small-scale, multi family housing.

NEIGHBORHOOD PRIORITY DESIGN ISSUES

1. Preserving, enhancing and connecting Capitol Hill's existing attributes. Protect and augment the neighborhood's architectural qualities, historic character, pedestrian scale and natural features.
2. Integrating transit and open space with new commercial and residential development
3. Maintaining the special character and pedestrian-orientation of the neighborhood's commercial corridor
4. Preserving existing housing structures and providing varied types of new housing
5. Preserving mature street trees.

RESIDENTIAL AREAS

Capitol Hill's residential design guidelines encourage:

1. respecting the character traits of single family structures in the design of new higher-density in-fill structures where there is a prevalence of smaller scale, single family structures
2. using decorative facade elements to break down the scale and provide pedestrian interest
3. structure setbacks that create private/public landscape open space
4. consolidating access points and multiple curb cuts.

ZONING FOR LR-3

SMC TITLE	SMC REQUIREMENT	REFERENCE
23.45.504. PERMITTED AND PROHIBITED USES	RESIDENTIAL USE PERMITTED OUTRIGHT PER 23.45.504 TABLE A	COMPLIANT
23.53.005 ACCESS TO LOTS	MINIMUM 10' OF LOT LINE REQUIRED FOR PARKING ACCESS	COMPLIANT
23.53.006 PEDESTRIAN ACCESS AND CIRCULATION	PEDESTRIAN ACCESS AND CIRCULATION REQUIRED. SIDEWALKS REQUIRED PER R.O.W. IMPROVEMENTS MANUAL	COMPLIANT
23.53.015 IMPROVEMENTS FOR EXISTING STREETS IN RESIDENTIAL ZONE	IMPROVEMENTS FOR EXISTING ARTERIAL MEETING MINIMUM R.O.W. WIDTH STANDARDS REQUIRED	COMPLIANT
23.54.015 REQUIRED PARKING	RESIDENTIAL USE WITHIN URBAN CENTER. NO MINIMUM PARKING REQUIRED	COMPLIANT
23.54.040 SOLID WASTE AND RECYCLABLE MATERIALS STORAGE AND ACCESS	375 SF REQUIRED FOR 26-50 DWELLING UNITS.	COMPLIANT
23.45.510. FLOOR AREA RATIO (FAR) LIMITS	2.0 FAR LIMIT. MEETING REQUIREMENTS OF 23.45.510.C. & LOT WITHIN URBAN VILLAGE	COMPLIANT
23.45.512. DENSITY LIMITS- LOWRISE ZONES	APARTMENT - NO DENSITY LIMIT / MEETING REQUIREMENTS OF 23.45.510.C	COMPLIANT
23.45.514. STRUCTURE HEIGHT	40' HEIGHT LIMIT APARTMENTS WITHIN URBAN VILLAGE 4 FT ADDITIONAL HEIGHT PER 23.45.514.F 4 FT ADDITIONAL HEIGHT PER 23.45.514.J	COMPLIANT
23.45.518. SETBACKS AND SEPARATIONS	APARTMENTS: 5' FRONT. 15' REAR WITH NO ALLEY. FOR GREATER THAN 40' FACADE LENGTH	COMPLIANT
23.45.522. AMENITY AREA	25% OF LOT AREA; 50% OF REQUIRED AMENITY SPACE TO BE AT GROUND LEVEL; 10' SETBACK FROM SIDE LOT LINES	COMPLIANT
23.45.524. LANDSCAPING STANDARDS	GREEN FACTOR SCORE OF 0.6 REQUIRED	COMPLIANT
23.45.526. LEED, BUILT GREEN, AND EVERGREEN SUSTAINABLE DEVELOPMENT STANDARDS	TO ACHIEVE A HIGHER FAR LIMIT: PROJECT WILL MEET GREEN BUILDING PERFORMANCE STANDARDS. EITHER BUILT GREEN 4 STAR RATING OR LEED SILVER RATING.	COMPLIANT
23.45.527. STRUCTURE WIDTH AND FACADE LENGTH LIMITS IN LR ZONES	ON SIDE LOT LINES WITHIN 15' OF LOT LINE. TOTAL LENGTH OF FACADE MUST BE LESS THAN 65% OF SAID LOT LINE. MAX. 65' LENGTH	COMPLIANT
23.45.534. LIGHT AND GLARE STANDARDS	ALL LIGHT TO BE SHIELDED AND DIRECTED AWAY FROM ADJACENT PROPERTIES	COMPLIANT

SITING & ZONING INFORMATION

DPD PROJECT #: 3014162
1113 E. JOHN ST. SEATTLE, WA

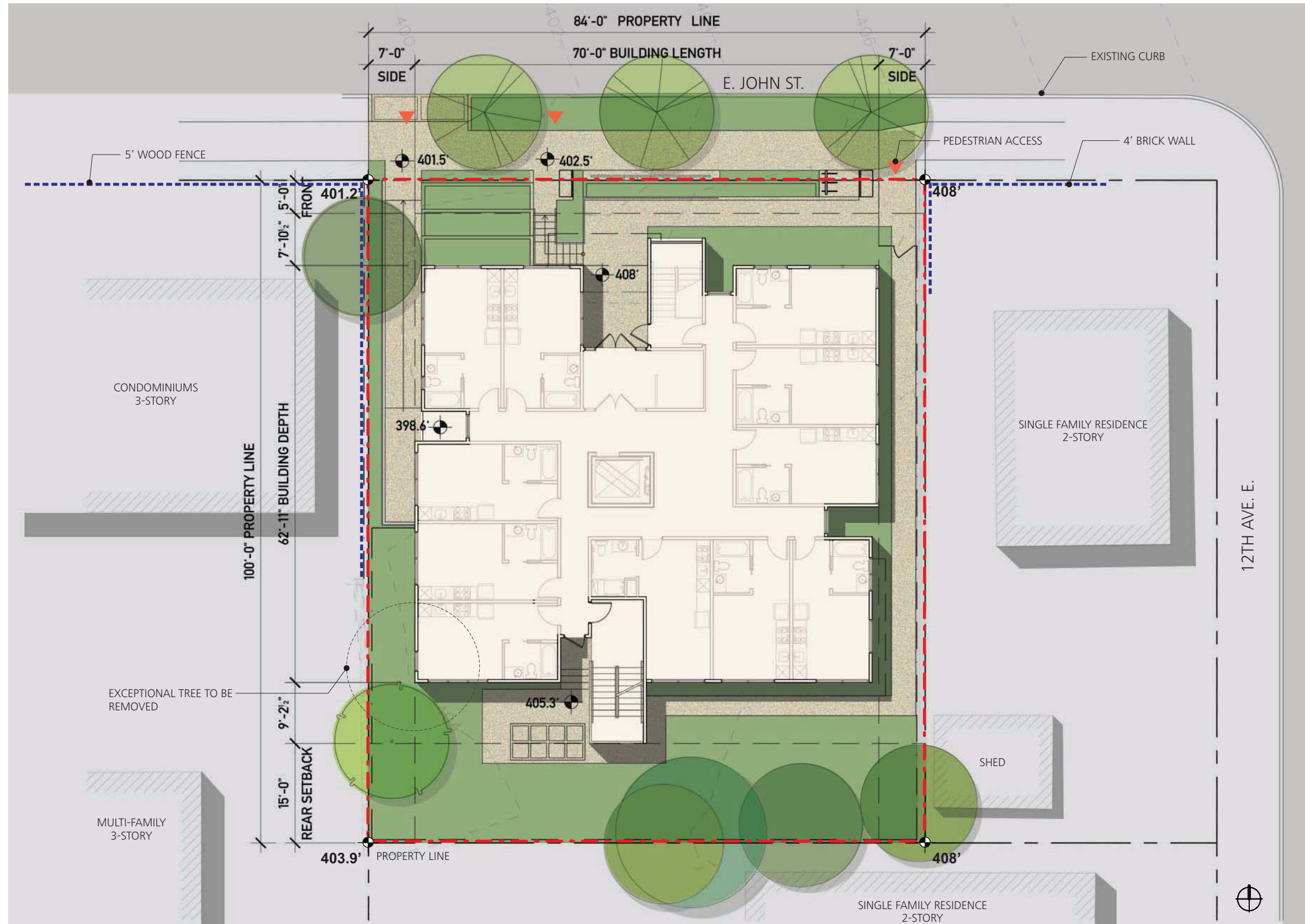

SITEPLAN

DPD PROJECT #: 3014162
1113 E. JOHN ST. SEATTLE, WA



CAPITOL HILL NEIGHBORHOOD DESIGN GUIDELINES

A. SITE PLANNING

A-2 STREETScape COMPATIBILITY

Capitol Hill Neighborhood Design Guidelines states the siting of buildings should acknowledge and reinforce the existing desirable spatial characteristics of the right-of-way. The proposed project will replace the sidewalk and planting along E. John street, while setting back 10ft from the front property line for the majority of street facade. This setback will be in mix of landscape and hardscape, providing wider sidewalk for pedestrians and a deeper semi-public space. The project proposes planting of new street trees. There is no vehicular entrance to the project.

A-3 ENTRANCES VISIBLE FROM THE STREET

The citywide design guidelines states that entries should be clearly identifiable and visible from the street. The entry to the proposed project will be facing the street, with floor-to-ceiling glazing allowing interaction between the entry lobby and the street. It will be identified by a large canopy with signage and visually identifiable by the entrance being recessed and well lit.

A-5 RESPECT FOR ADJACENT SITES

The citywide design guidelines suggests that buildings to be sited to minimize disruption of the privacy of residents in adjacent buildings. The proposed project sets back greater than what is required by code in all directions, maximizing the distance from adjacent buildings. Use of trees and fences will also act as buffer between the project and adjacent buildings. A green roof is designed to the span the west side of the roof deck to create a privacy buffer for neighbors to the west.

A-6 TRANSITION BETWEEN RESIDENCE AND STREET

The proposed project will have primary entry to each residences off of common corridor, not from the street. The front setback of the building will be richly landscaped, terraced and include street furniture to create a buffer area from the street to the three street-level street-facing units.

A-7 RESIDENTIAL OPEN SPACE

The **Capitol Hill Neighborhood Design Guidelines** encourages creating usable, attractive and well-integrated open space. The project proposes rich landscaping along the street front, encouraging pedestrian activity. The project will have sizable rear yard facing south for maximum daylighting. This will act as an amenity space on the ground floor, while the major amenity space for residences is provided at the roof deck, with green roof on the east edge as a privacy buffer.

B. HEIGHT, BULK AND SCALE COMPATIBILITY

B-1 HEIGHT, BULK AND SCALE COMPATIBILITY

The **Capitol Hill Neighborhood Design Guidelines** states that projects should be compatible with the scale of development anticipated by the applicable Land Use Policies for the surrounding area, and should be sited to provide a sensitive transition to nearby, less-intensive zones. The project does not abut a differently zoned area, however, the neighbor to the east of the site is a single family residence. Also one of the primary characteristics of the neighborhood is finely scaled single family homes and multi-family dwellings. The project will have its massing broken down to the appropriate scale to its surroundings. This will give the impression of small-scale buildings, in keeping with the existing street pattern.

RESPONSE TO RECOMMENDATIONS

DPD PROJECT #: 3014162
1113 E. JOHN ST. SEATTLE, WA

C. ARCHITECTURAL ELEMENTS AND MATERIALS

C-1 ARCHITECTURAL CONTEXT

The citywide design guidelines states that new buildings should be compatible with or complement the architectural character and siting pattern of neighboring buildings. One of the defining characteristics of Capitol Hill neighborhood is its eclectic and diverse style of developments. Rather than trying to replicate historic buildings in near vicinity, the project aims to compliment with a modern architectural style. The project's massing and height fits within the existing fabric through the use of modulation and material detailing.

C-2 ARCHITECTURAL CONCEPT AND CONSISTENCE

The **Capitol Hill Neighborhood Design Guidelines** encourages new projects to embody well proportioned and unified building form and exhibit an overall architectural concept. The proposed project has a clear concept of a "de-constructed box" to allow for breaking the massing to be more appropriately scaled for the neighborhood. The facades will be treated so they read as residential in style and scale through the use of fenestration and the detailing of exterior finishes.

C-3 HUMAN SCALE

The **Capitol Hill Neighborhood Design Guidelines** states the design should incorporate architectural features, elements and details to achieve a good human scale. The project incorporates a large entry canopy and sun shades that give human scale to the building. The entry to the building will be clearly delineated with maximum glazing and signage that will be appropriate to the project.

C-4 EXTERIOR FINISH MATERIALS

The **Capitol Hill Neighborhood Design Guidelines** emphasizes the use of durable, maintainable, and attractive finish materials. The project will incorporate mix of fiber cement board and panel systems, stained wood siding, and color stained concrete work. The design includes pre-finished panels at the front stairwell with an artistic graphic. The color palette has been simplified to unify the design concept and so as not to distract from the artistic graphic.

D. PEDESTRIAN ENVIRONMENT

D-1 PEDESTRIAN OPEN SPACES AND ENTRANCES

The **Capitol Hill Neighborhood Design Guidelines** emphasizes maintaining and enhancing pedestrian scale, activity and comfort. The project sets back 10ft from its street-facing property line, giving generous room for pedestrians and privacy to street facing units. The setback area will be landscaped and include street furniture to enhance the pedestrian environment. The building entry will be facing the street with clear delineation including a canopy, signage and lighting.

D-6 SCREENING OF DUMPSTERS, UTILITIES AND SERVICE AREAS

The **Capitol Hill Neighborhood Design Guidelines** suggests locating utility elements away from the street front. The project proposes to have trash and recycle storage located in the basement level and accessible to the street via a ramp. Other mechanical elements will be located in the basement floor, not visible from outside.

D-7 PERSONAL SAFETY AND SECURITY

The citywide design guidelines encourages projects to consider opportunities for enhancing personal safety and security. The project will provide minimal blank wall on the facade, and maximum glazing to encourage “eyes on the street”. The project will incorporate good lighting, and maintained landscaping to avoid creating “hiding places” for potential criminal activities and provide controlled access into the site.

E. LANDSCAPING

E-1 LANDSCAPING TO REINFORCE DESIGN CONTINUITY WITH ADJACENT SITES

E. John street, and Capitol Hill neighborhood as a whole, boasts abundance of “greenery” on the street with street trees and rich landscaping of each property. The project will reinforce this strong pattern by providing street trees along E. John street and landscaping along the front setback.

E-2 LANDSCAPING TO ENHANCE THE BUILDING AND/OR SITE

The project proposes use of landscaping, including trees, plants, terracing, special pavement, planters, and street furniture to create an inviting experience as pedestrians approach the project.



RESPONSE TO RECOMMENDATIONS

DPD PROJECT #: 3014162
1113 E. JOHN ST. SEATTLE, WA

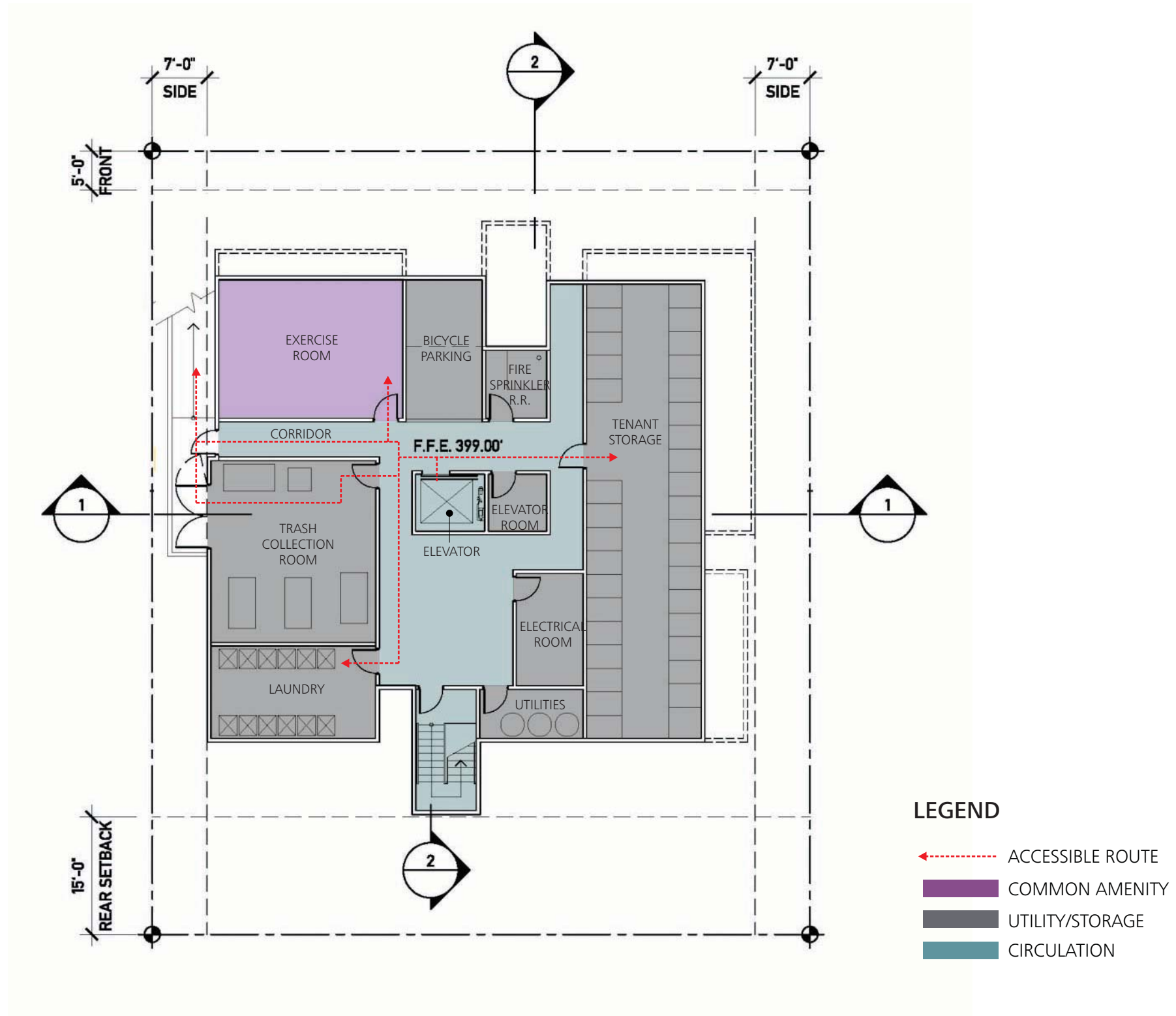

PLAN - BASEMENT LEVEL

DPD PROJECT #: 3014162
 1113 E. JOHN ST. SEATTLE, WA

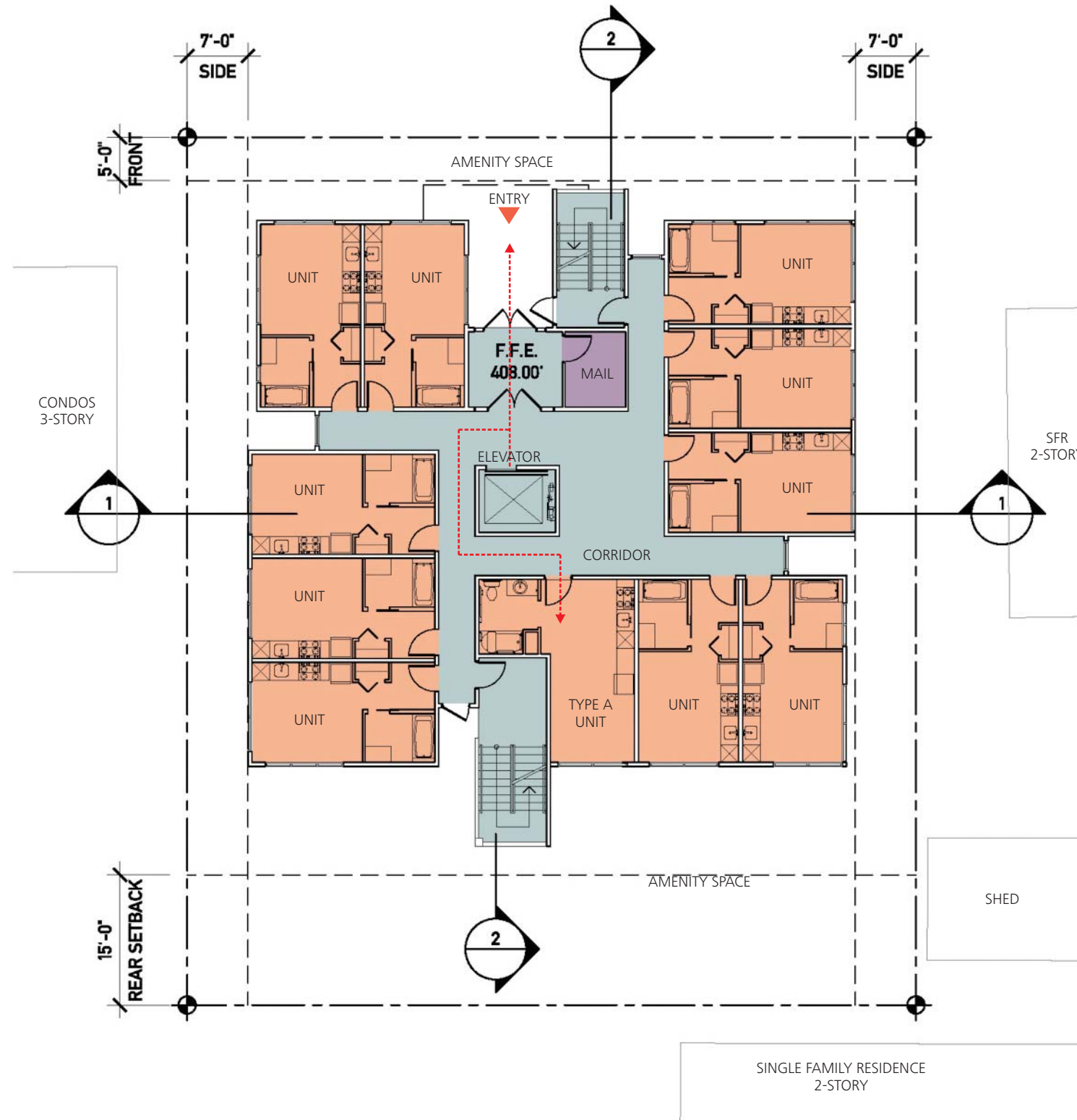

LEGEND

- - - - - ACCESSIBLE ROUTE
- COMMON AMENITY
- RESIDENTIAL UNITS
- CIRCULATION

PLAN - 1ST LEVEL

DPD PROJECT #: 3014162
 1113 E. JOHN ST. SEATTLE, WA

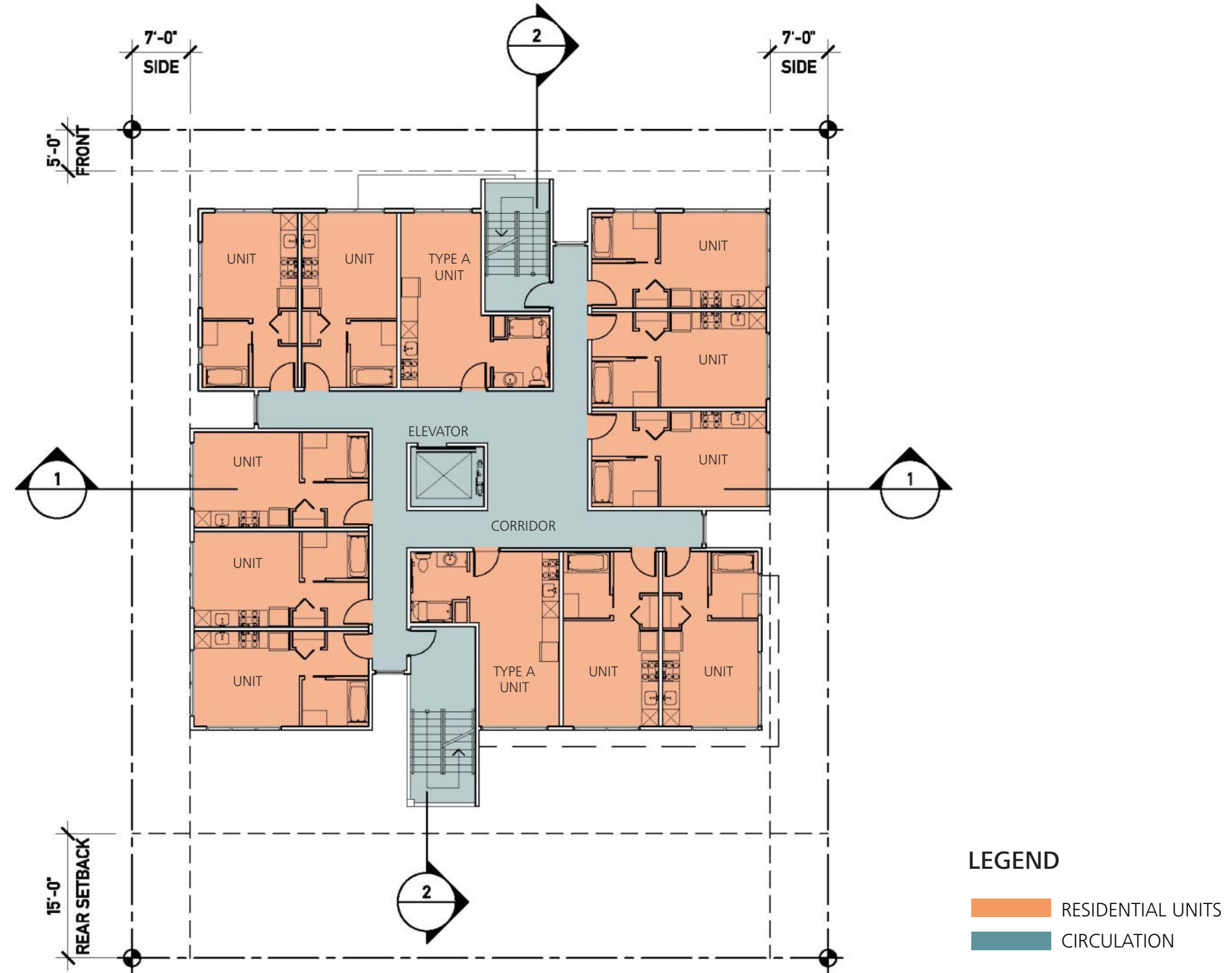

PLAN - 2ND - 4TH LEVEL

DPD PROJECT #: 3014162
 1113 E. JOHN ST. SEATTLE, WA

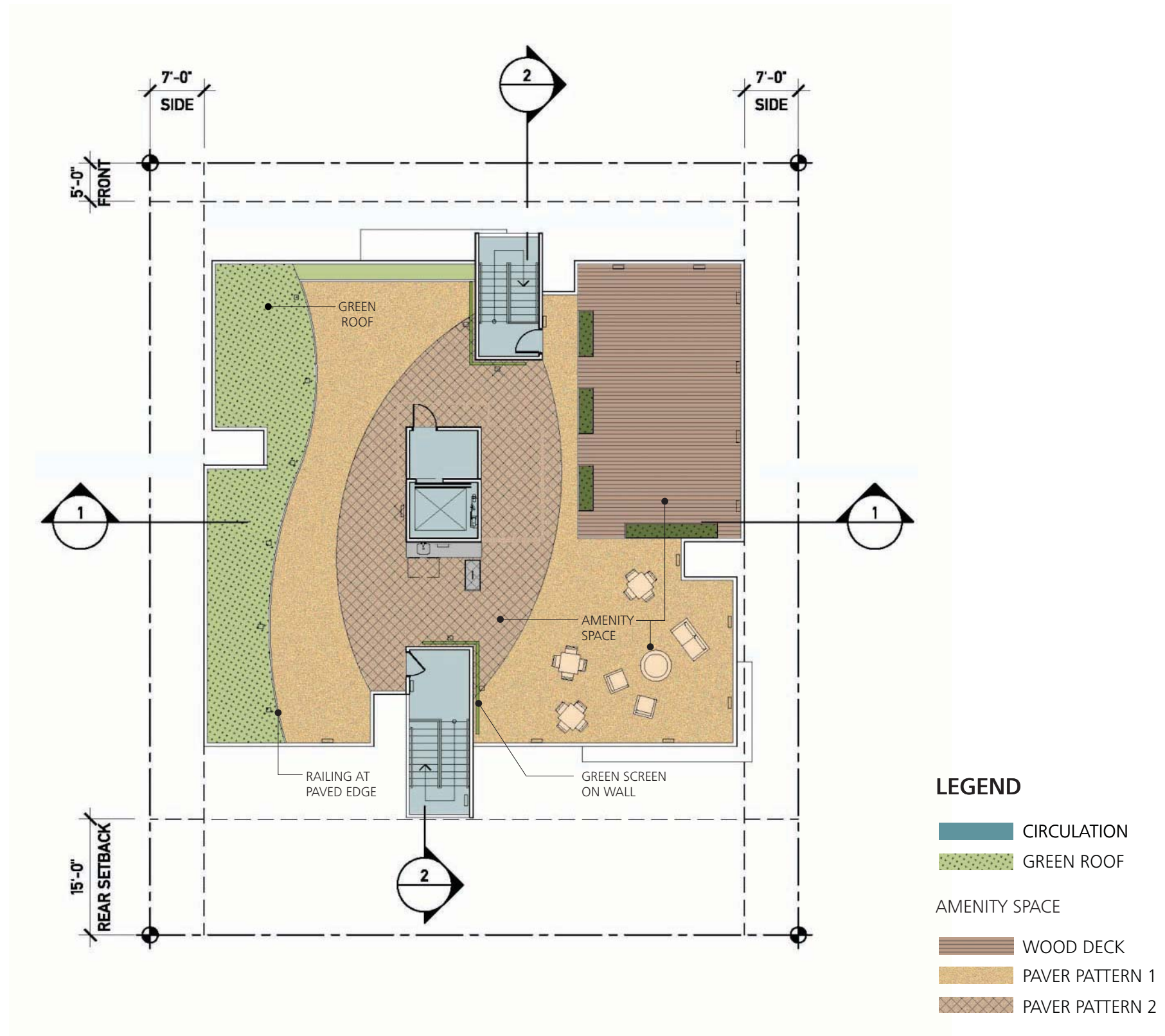

PLAN - ROOF LEVEL

DPD PROJECT #: 3014162
 1113 E. JOHN ST. SEATTLE, WA

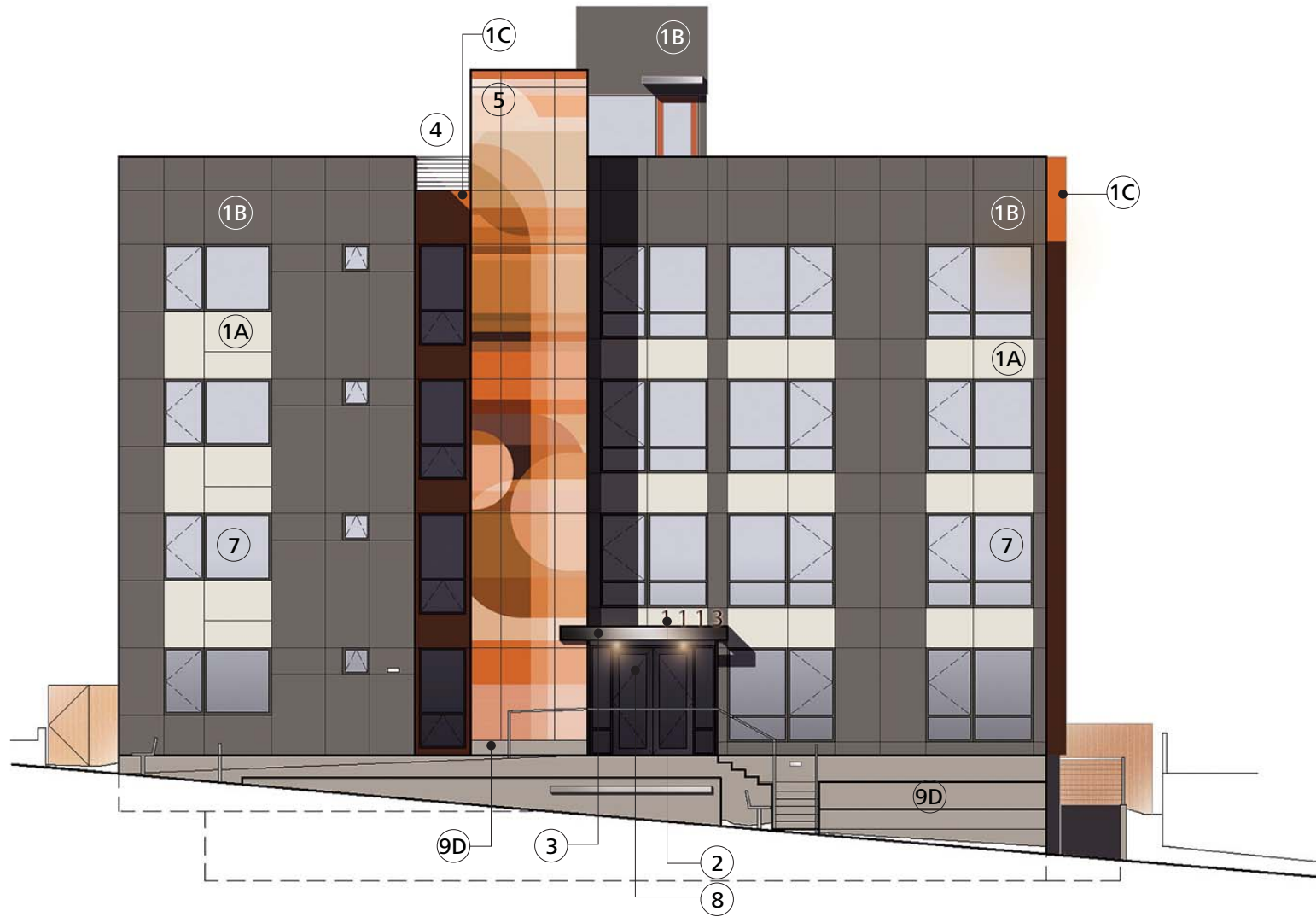

ELEVATION - NORTH

DPD PROJECT #: 3014162
1113 E. JOHN ST. SEATTLE, WA

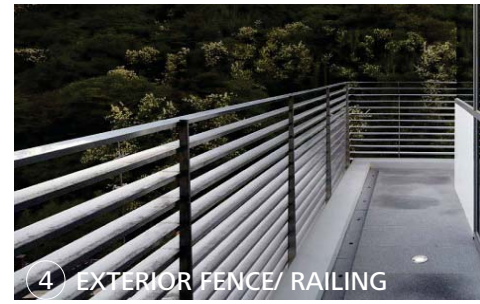

4 EXTERIOR FENCE/ RAILING



5 CUSTOM TROY GUA ART

COLOR (A)
SW 6119 ANTIQUE WHITE



3 ENTRY CANOPY



6 SUN SHADE

COLOR (B)
SW 7048 URBANE BRONZE



7 VINYL WINDOW

COLOR (C)
SW 6635 DETERMINED ORANGE



2 SIGNAGE

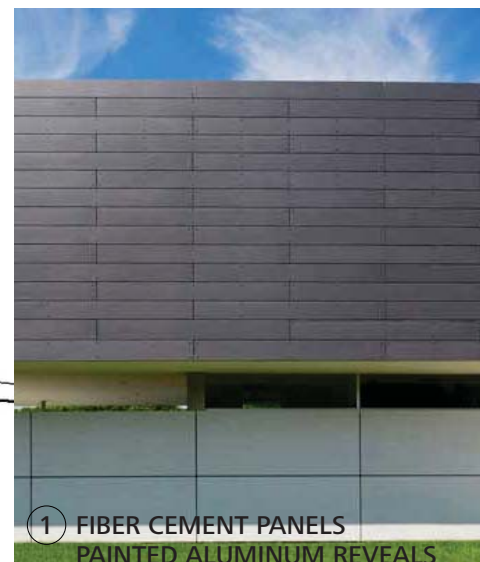

1 FIBER CEMENT PANELS
PAINTED ALUMINUM REVEALS



8 ALUMINUM STOREFRONT SYSTEM

COLOR (D)
DAVIS SIERRA 61078



9 STAINED CONCRETE



ELEVATION - WEST



6. SUNSHADES AT SOUTH ELEVATION ONLY WHERE SOLAR EXPOSURE IS MOST SIGNIFICANT

ELEVATION - SOUTH

DPD PROJECT #: 3014162
 1113 E. JOHN ST. SEATTLE, WA



ELEVATION - EAST

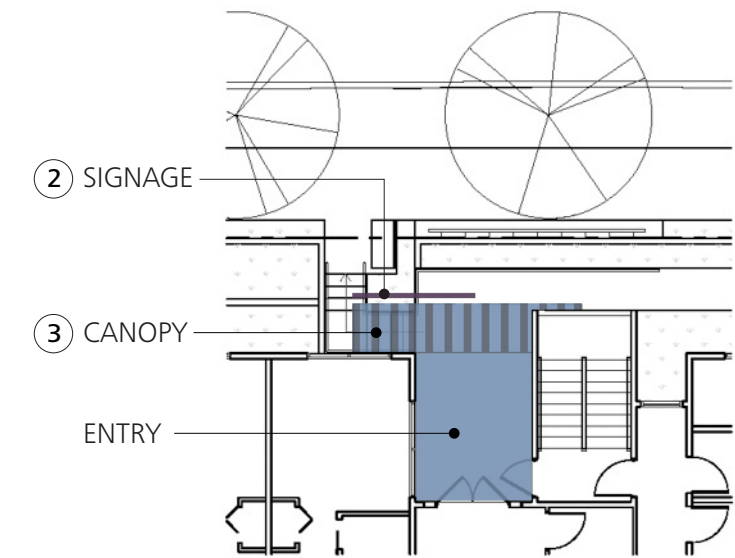

ENLARGED ENTRY PLAN - SIGNAGE LOCATION

DPD PROJECT #: 3014162
1113 E. JOHN ST. SEATTLE, WA

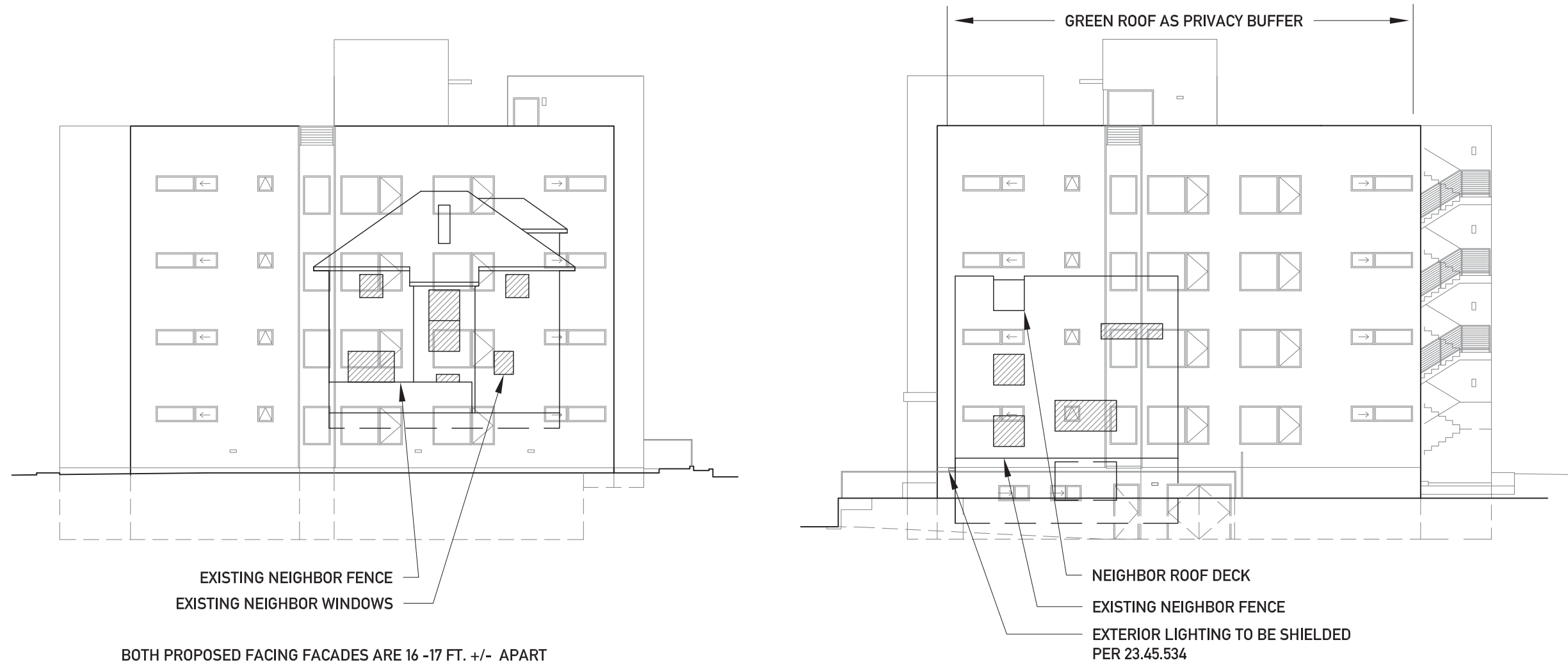

ELEVATION OVERLAY

DPD PROJECT #: 3014162
1113 E. JOHN ST. SEATTLE, WA

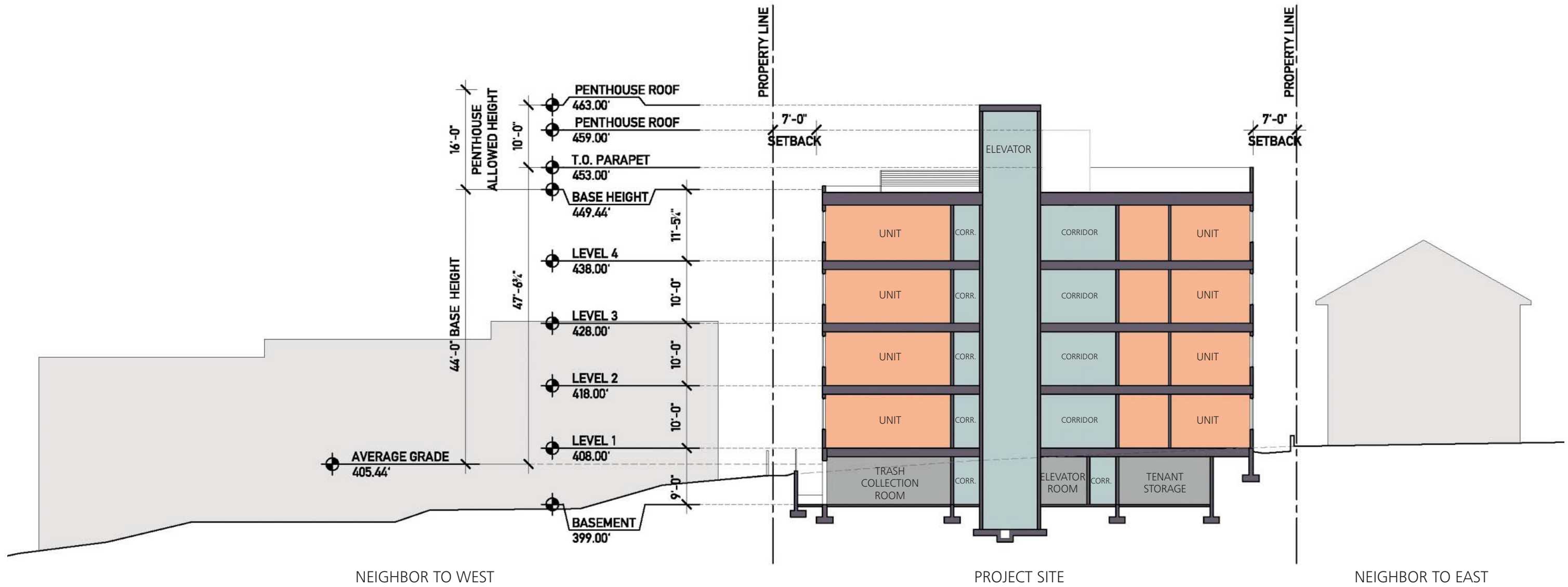

SECTION 1

DPD PROJECT #: 3014162
 1113 E. JOHN ST. SEATTLE, WA

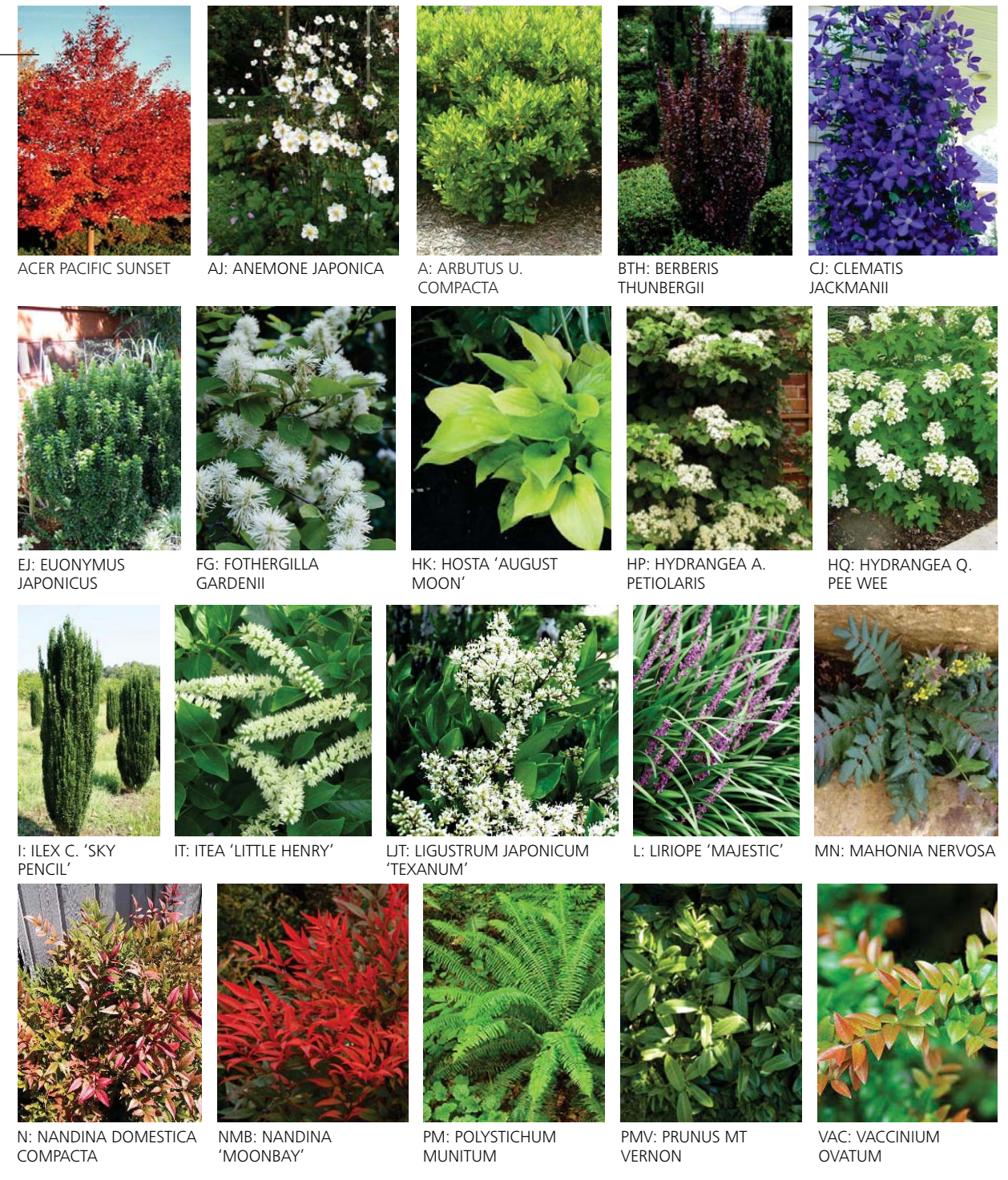

LANDSCAPE PLAN & MATERIALS

DPD PROJECT #: 3014162
1113 E. JOHN ST. SEATTLE, WA

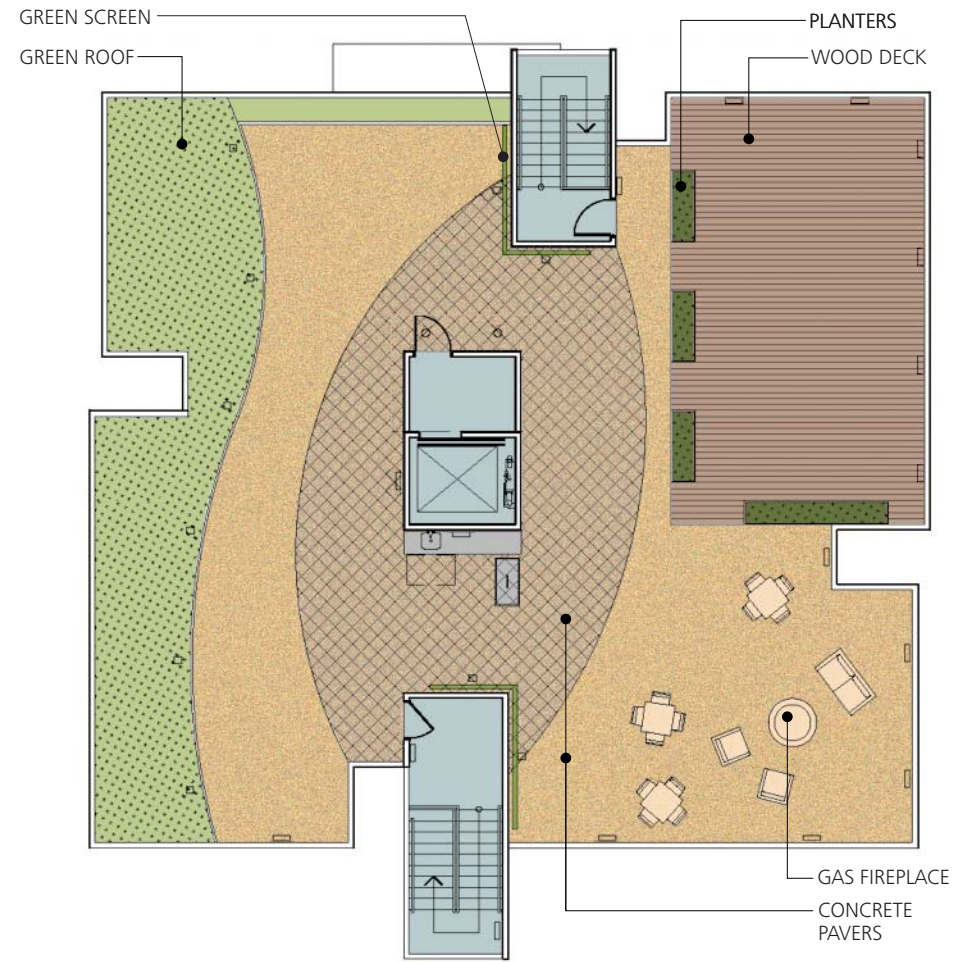

GREEN ROOF



CONCRETE PAVERS



GREEN SCREEN



GAS FIREPLACE



WOOD DECK & PLANTERS

ROOF GARDEN PLAN & MATERIALS

DPD PROJECT #: 3014162
 1113 E. JOHN ST. SEATTLE, WA



SITE LIGHTING PLAN

DPD PROJECT #: 3014162
 1113 E. JOHN ST. SEATTLE, WA

ROOF LIGHTING PLAN

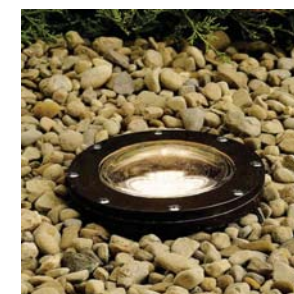
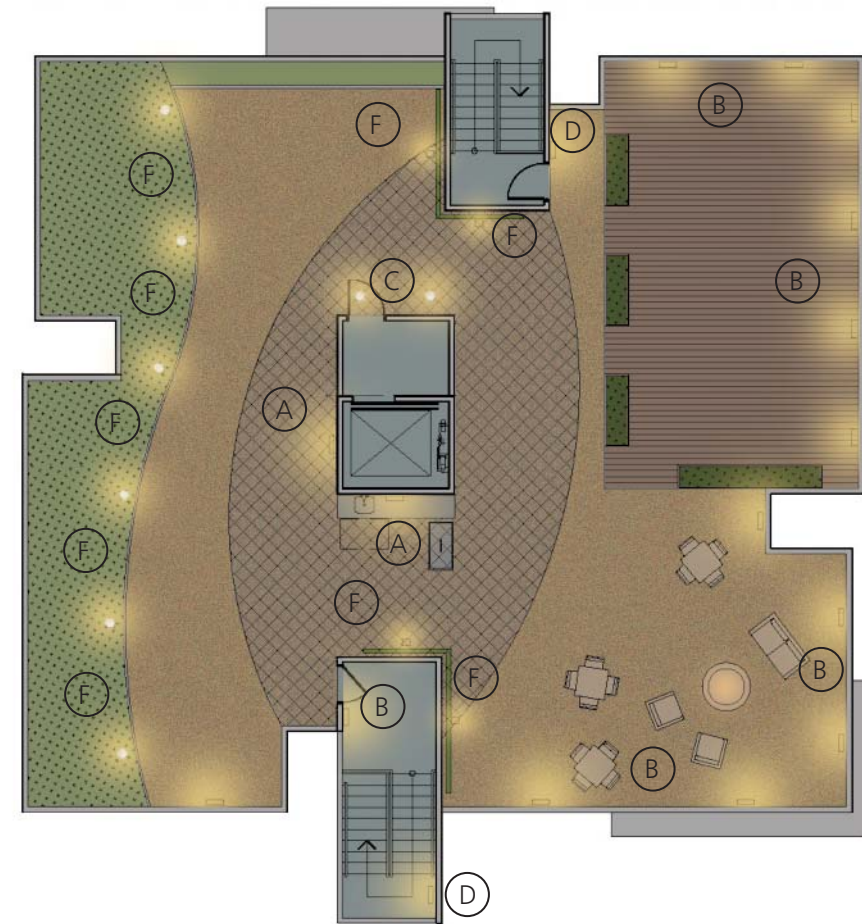

F: LANDSCAPE UP LIGHT



E: LED ROPE



A: WALL-MOUNTED LIGHT



B: WALL-MOUNTED LIGHT



C: RECESSED SOFFIT LIGHT



D: WALL UP-DOWN/DOWN LIGHT



EXTERIOR VIEWS

DPD PROJECT #: 3014162
1113 E. JOHN ST. SEATTLE, WA



EAST LOOKING WEST



WEST LOOKING EAST

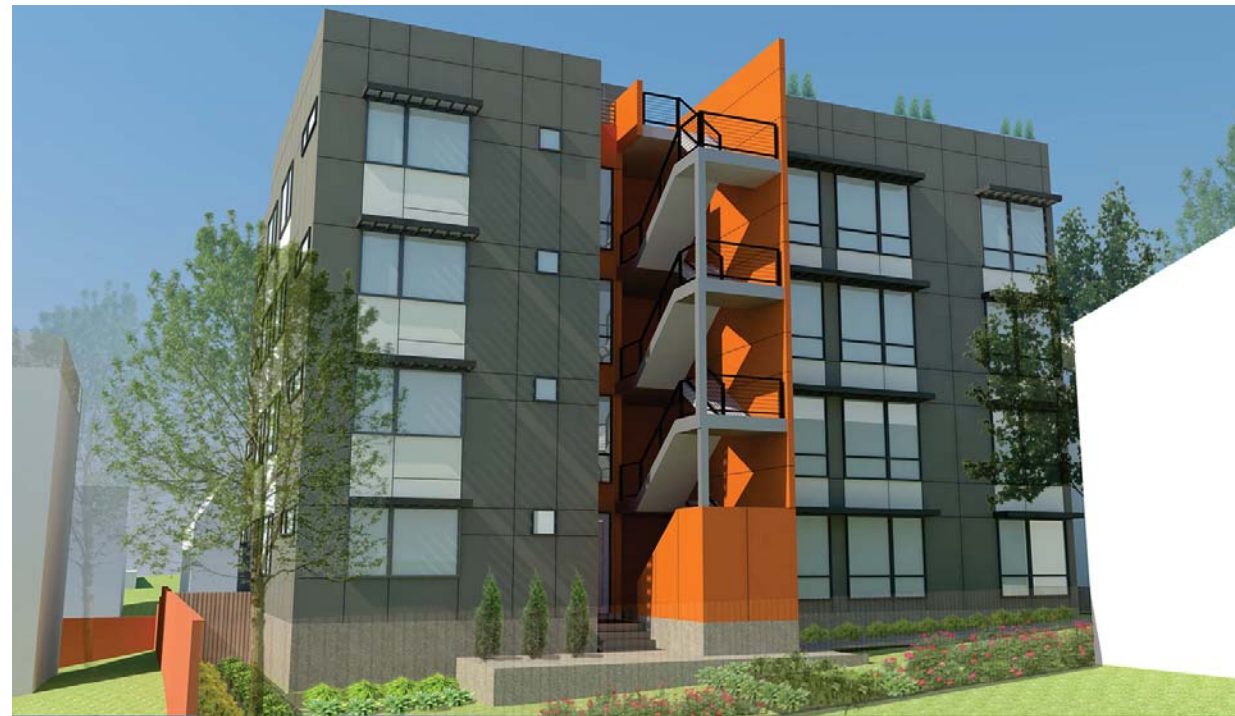

REAR YARD VIEW



ROOF DECK VIEW

EXTERIOR VIEWS

(COLOR DISCREPANCIES BETWEEN PGS. 16 & 17 AND THIS SHEET ARE DUE TO LIGHT, SHADE, AND SHADOW EFFECT ON RENDERINGS)

DPD PROJECT #: 3014162
1113 E. JOHN ST. SEATTLE, WA

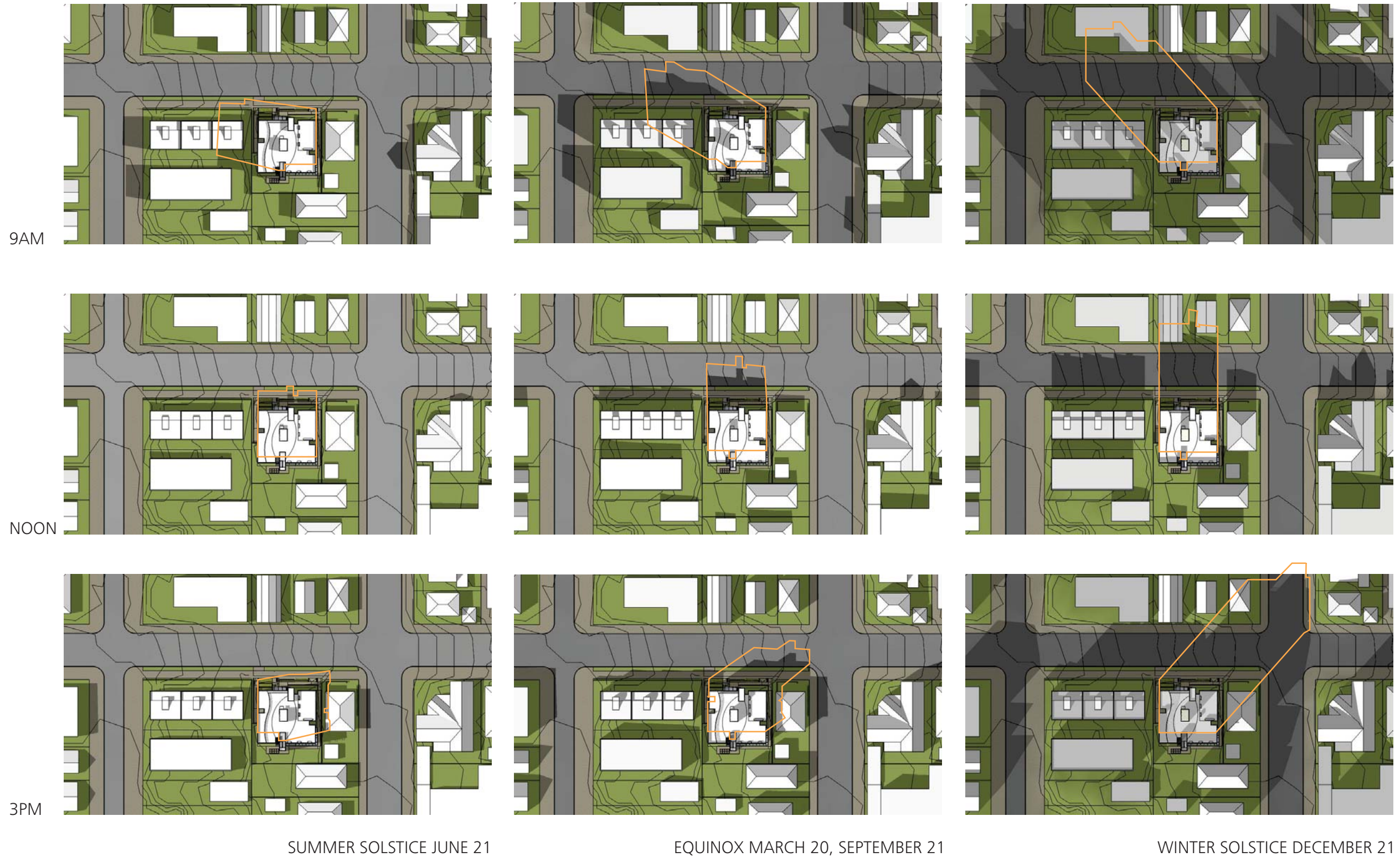

9AM

NOON

3PM

SUMMER SOLSTICE JUNE 21

EQUINOX MARCH 20, SEPTEMBER 21

WINTER SOLSTICE DECEMBER 21

SHADOW STUDIES

— LINE TYPE INDICATES SHADOW LINE IF STRUCTURE BUILT TO PROPERTY LINE

DPD PROJECT #: 3014162
1113 E. JOHN ST. SEATTLE, WA

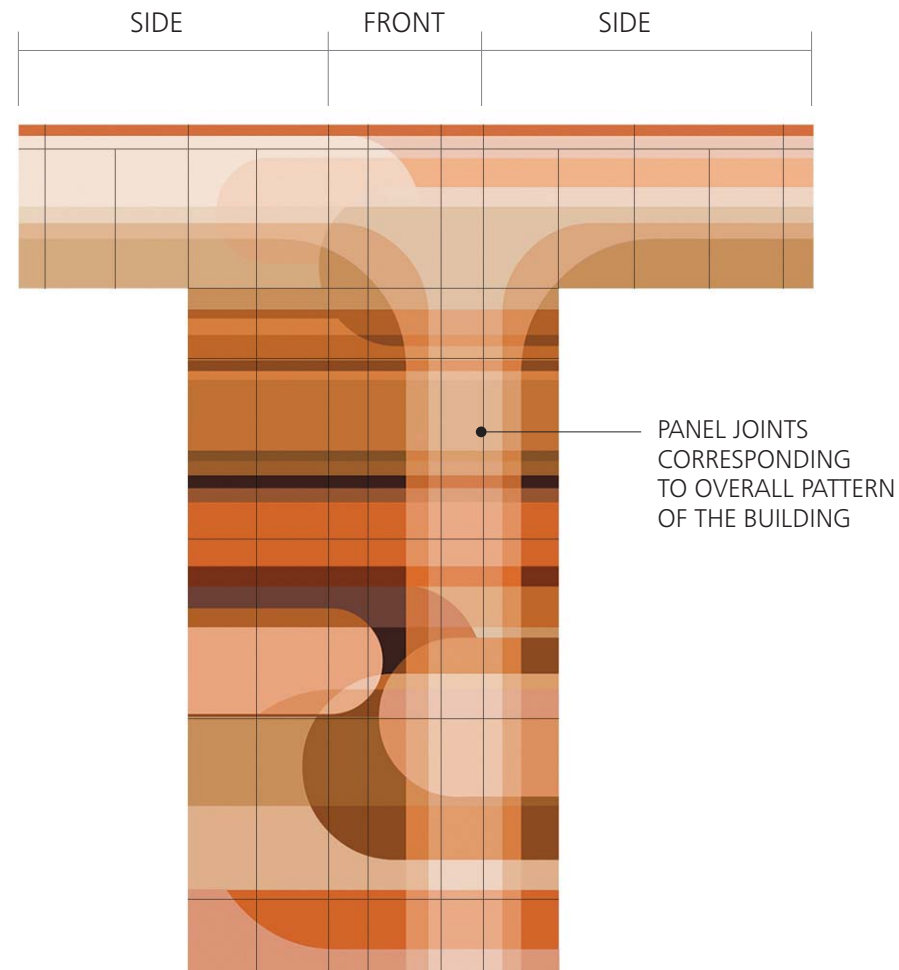

COLOR PALLETTE

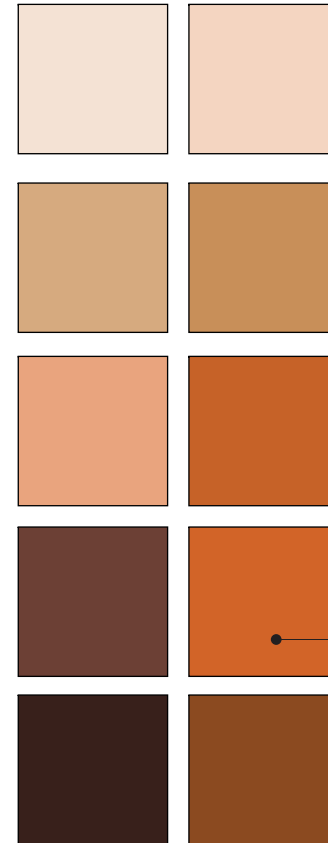

ARTWORK INFORMATION

The substrate for the artwork installation will be ecosolvent print on diebond adhered to fiber cement panels, which can be removed and replaced easily for maintenance purposes. There will be flashing behind the panels that will not be clearly visible, as corresponding colors to the artwork will be selected for the flashings. Fasteners will be flush and concealed by the diebond panels. Color is expected to maintain for a minimum of 20 years per warranty from manufacturer. Ecosolvent print on oracal vinyl with overlam (UV protection) mounted to diebond panel is the same product used as exterior signage applications at local parks and used by SPU for outdoor signs.

[If for any reason, Seattle DPD rejects the product, art installation, or otherwise deems the design solution as unacceptable, the alternative design solution is to paint fiber cement panels the same orange as the niches and other stair of the building. This will maintain the massing scheme as separated by vertical color blocks.

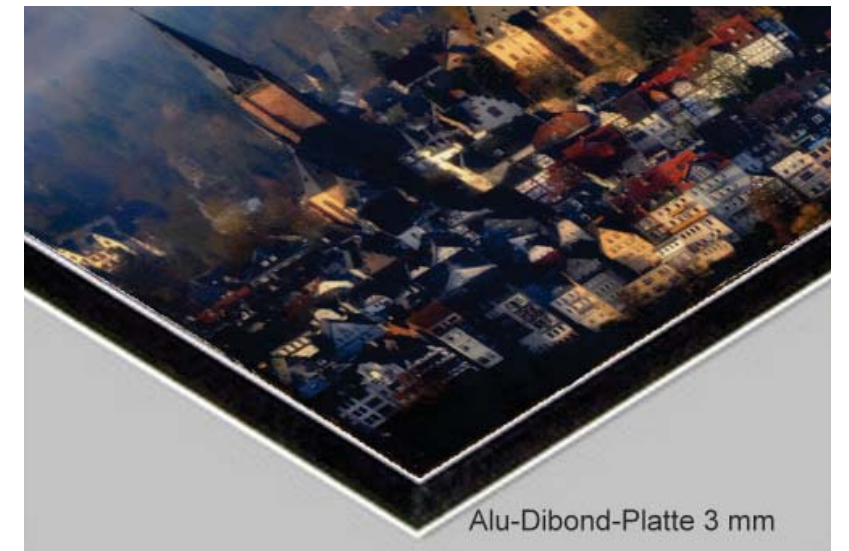

ARTIST INFORMATION



Troy Gua prolifically and consistently produces accessible and engaging pop-inflected conceptual work in a wide range of media, marrying commercial to contemporary with a glossy design aesthetic and a keen wit. His subject matter deals with iconography, identity, cultural critique, and the universal need for recognition. Samples of his work can be found at: <http://troygua.com/statement/#sthash.12LxdkHY.dpuf>

The artwork designed exclusively for this project is meant to evoke movement and interaction - specifically, the urban movement and high-density social interaction typical of the building's historical location.

PROPOSED ARTWORK INFORMATION

DPD PROJECT #: 3014162
1113 E. JOHN ST. SEATTLE, WA