

Multifamily Tax Exemption Residential Targeted Area

Pursuant to SMC 5.73.030

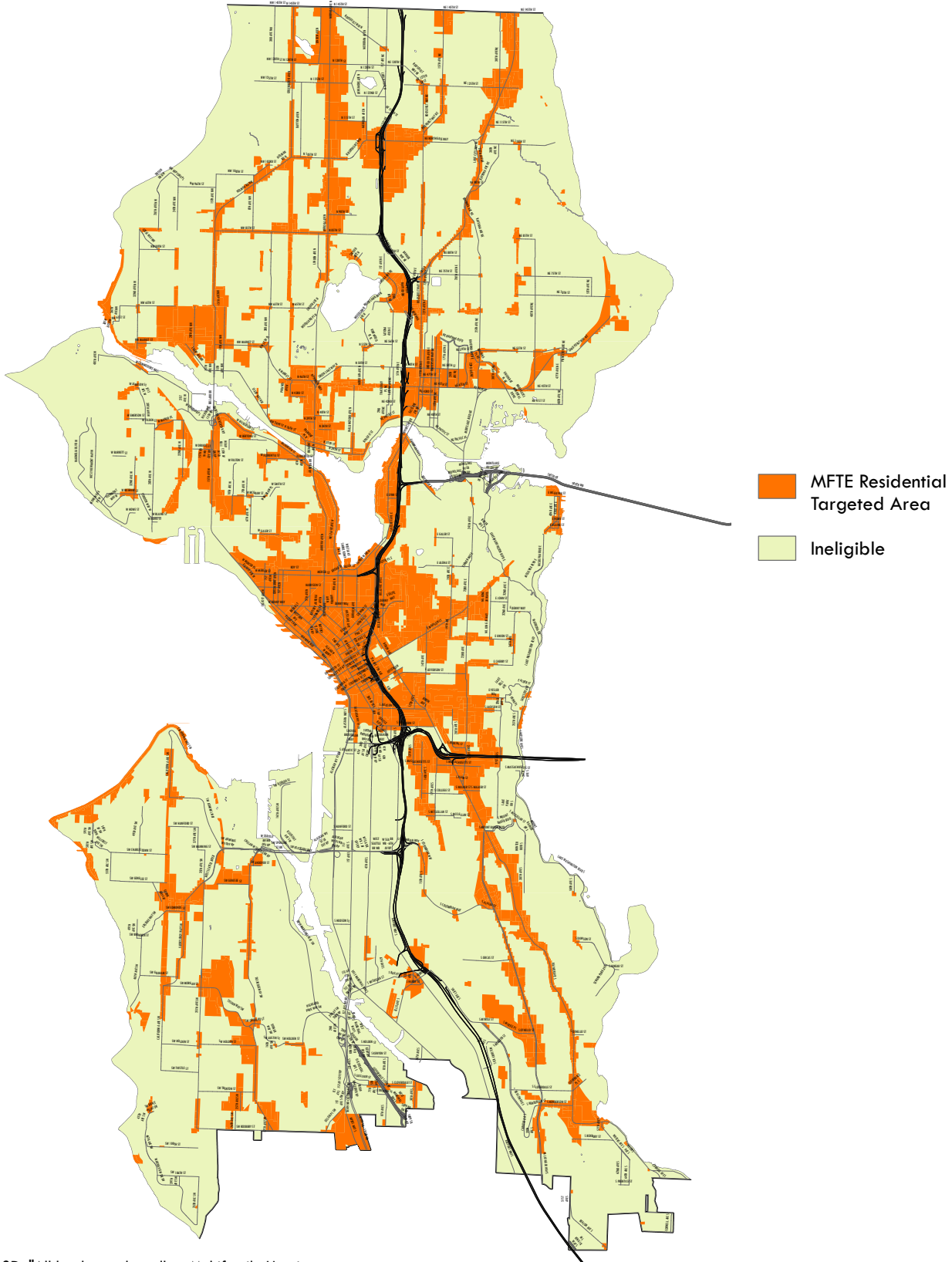

* SMC 5.73.030D: "All land zoned to allow Multifamily Housing, as per Chapters 23.45, 23.46, 23.47, 4 23.48, and 23.49, and as shown in Map A for 5.73.030, is designated as a single Residential Targeted Area under this Chapter 5.73."

Effective November 1, 2015