

2 BIKE DETAIL A
SCALE: 1/4" = 1'-0"

3 BIKE DETAIL A SECTION
SCALE: 1/4" = 1'-0"

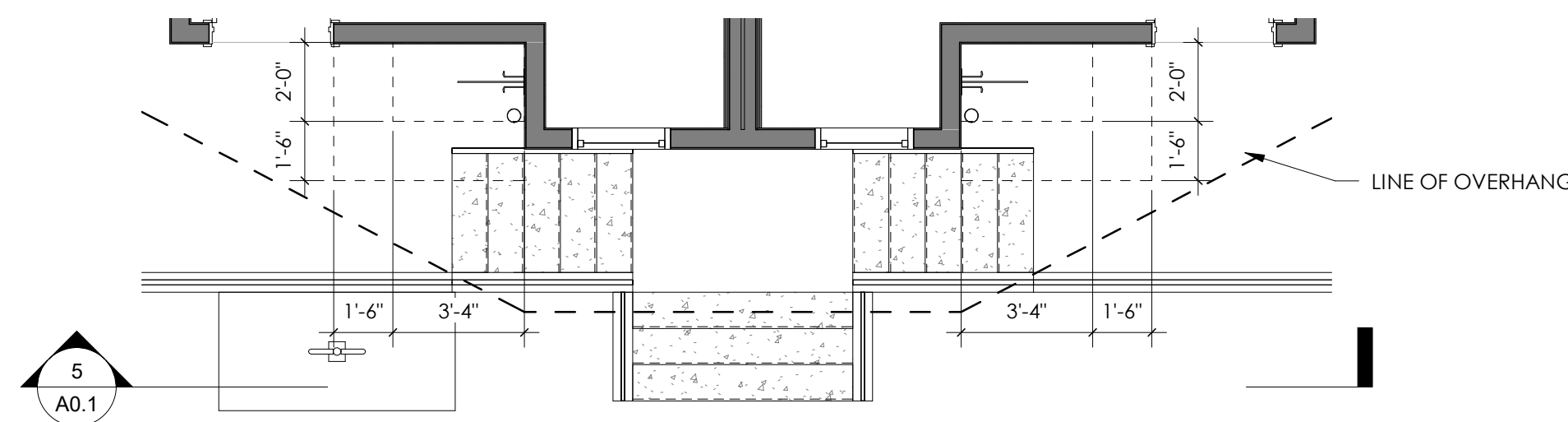

4 BIKE DETAIL B
SCALE: 1/4" = 1'-0"

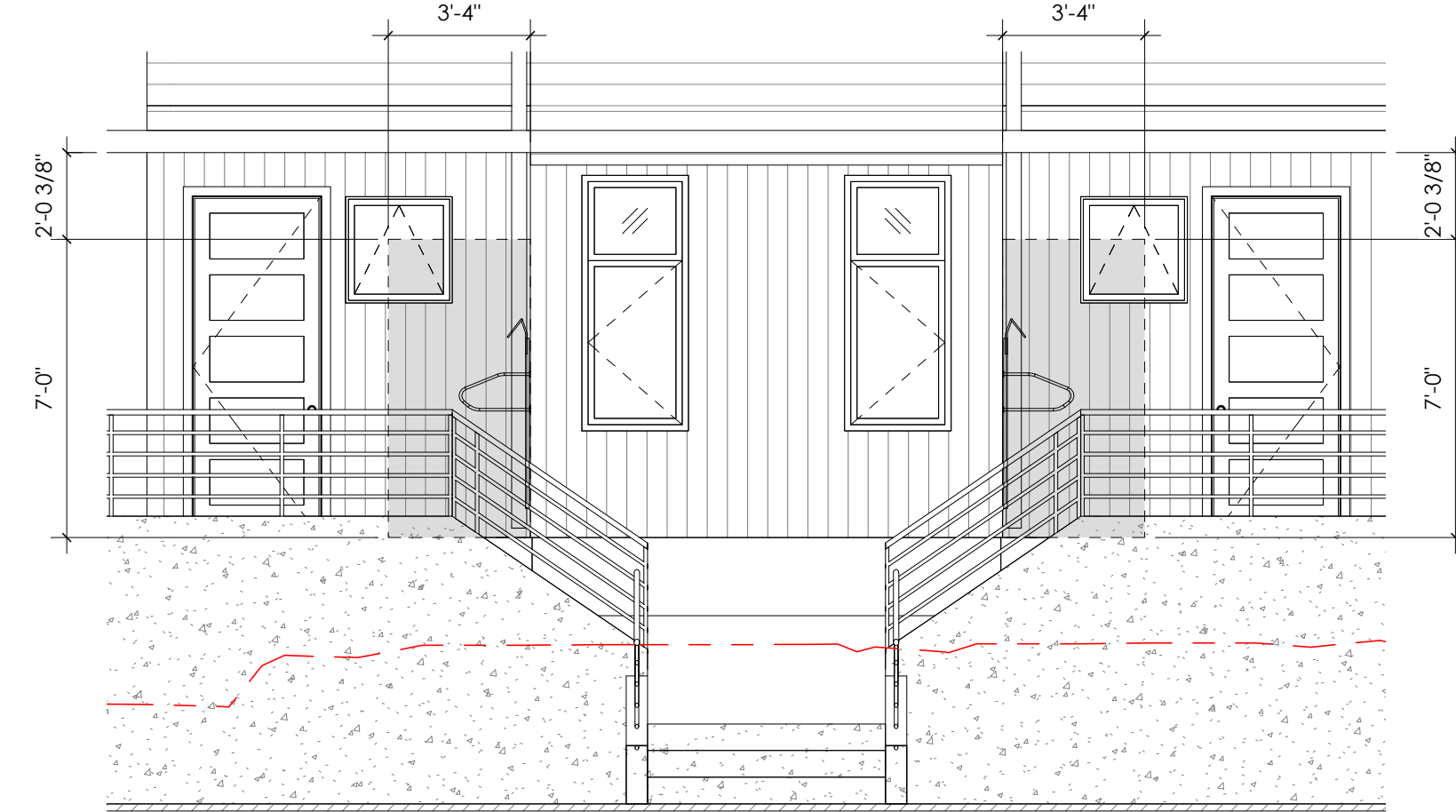

5 BIKE DETAIL B SECTION
SCALE: 1/4" = 1'-0"

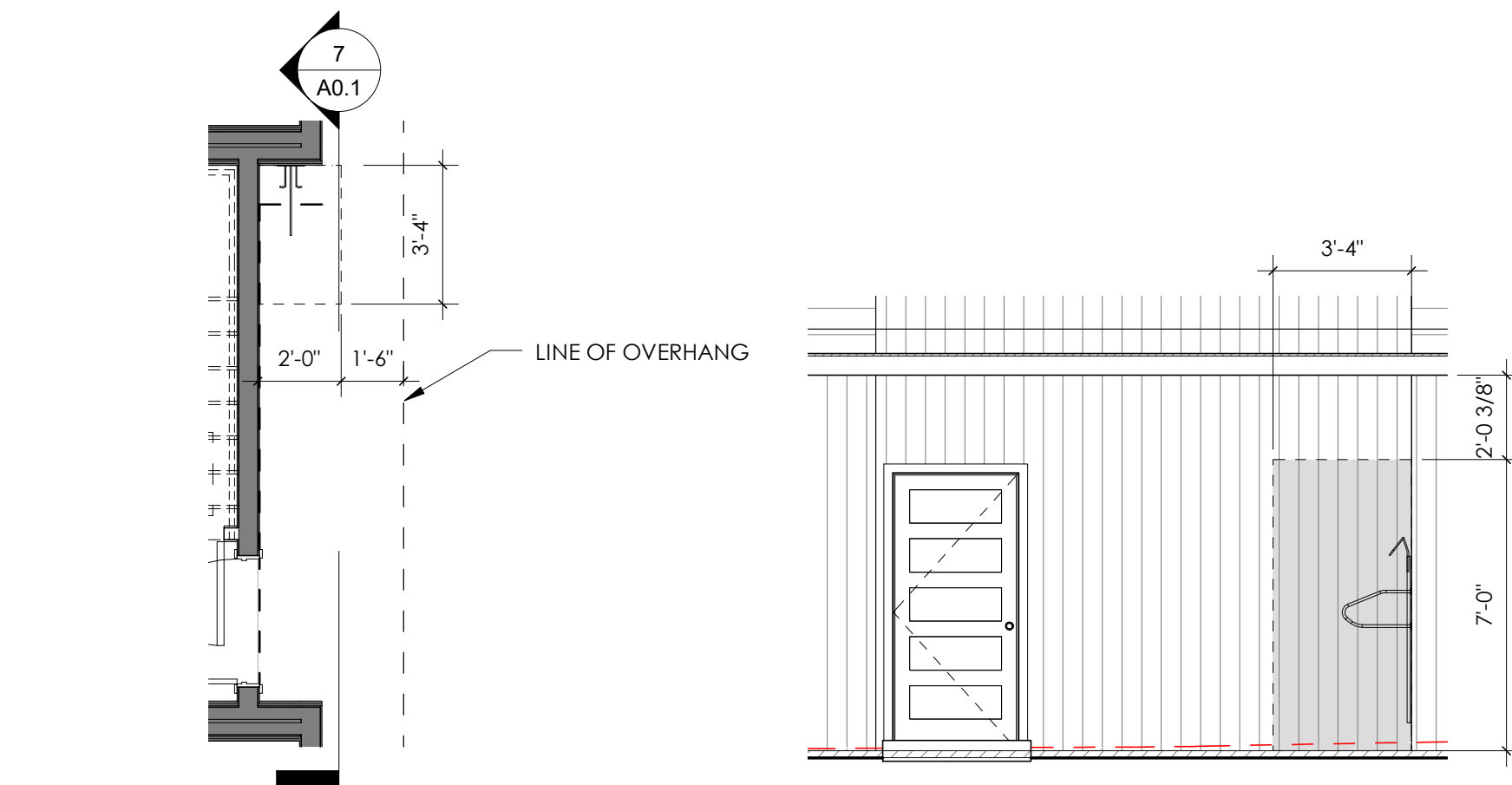

6 BIKE DETAIL C
SCALE: 1/4" = 1'-0"

7 BIKE DETAIL C SECTION
SCALE: 1/4" = 1'-0"

Bike T

Recommend

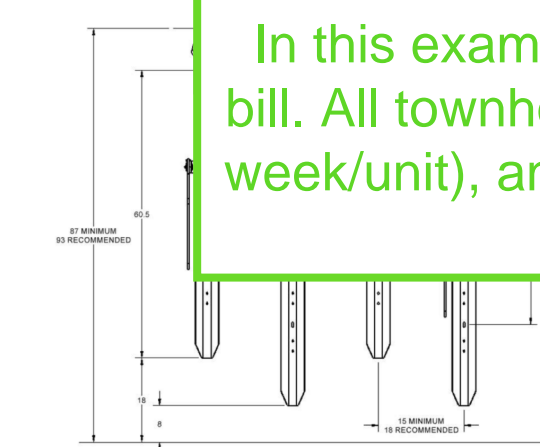

Product Dimensions

Dimensions	Description	Length	Width
6106	Bike Rack w/ Lock Bar	66.3"	6.5"

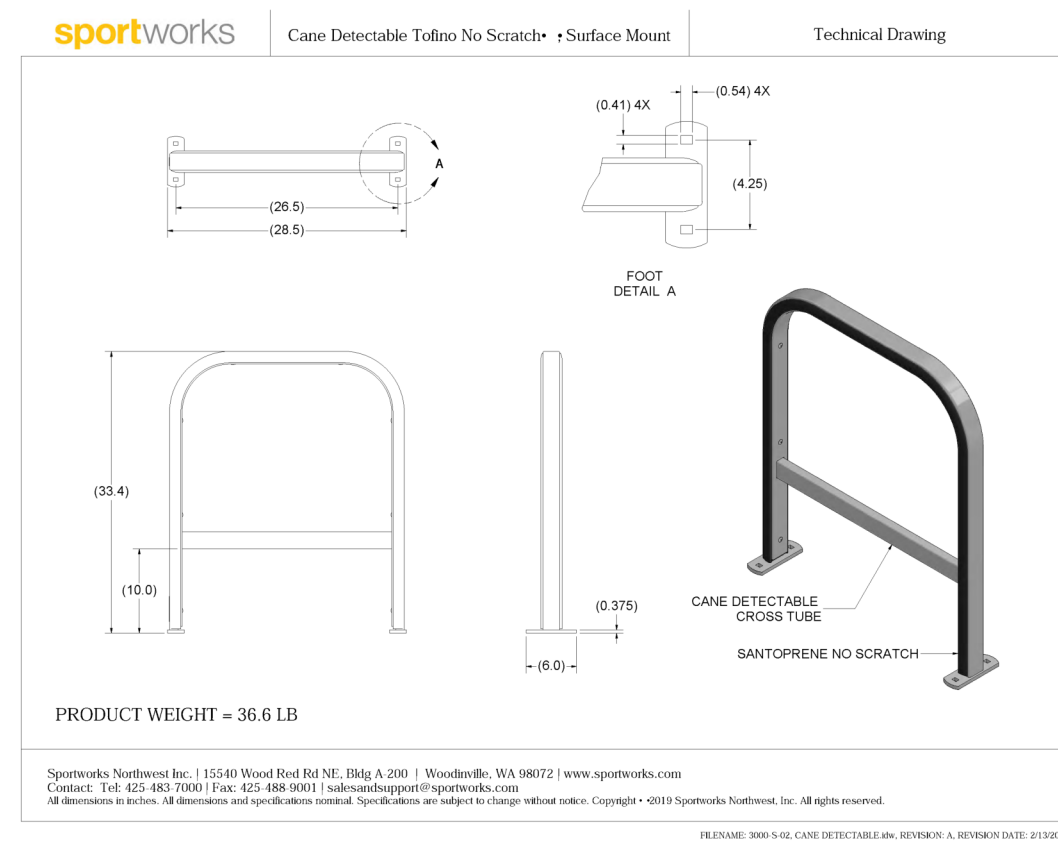

PRODUCT WEIGHT = 36.6 LB

Sportworks Northeast Inc. | 11540 Wood Road Rd NE, Ellij, A 200 | Woodville, VA 08072 | www.sportworks.com
Contact: Tel: 610-460-1100 | Fax: 610-460-1101 | info@sportworks.com

All dimensions in inches. All dimensions and specifications subject to change without notice. Copyright © 2013 Sportworks Northeast Inc. All rights reserved.

RELEASED: 2009-10-10 10:00 AM DETAIL: 10-10-09 10:00 AM 10-10-09 10:00 AM

Townhome Hybrid Service - Alley Staging (5 Townhomes) Best Practices

In this example, each townhome has their own garbage cart and garbage bill. All townhomes share (3) 96-gallon recycling carts (minimum 48 gallons/week/unit), and all townhomes share (1) 96-gallon compost cart (dependent on landscaping conditions).

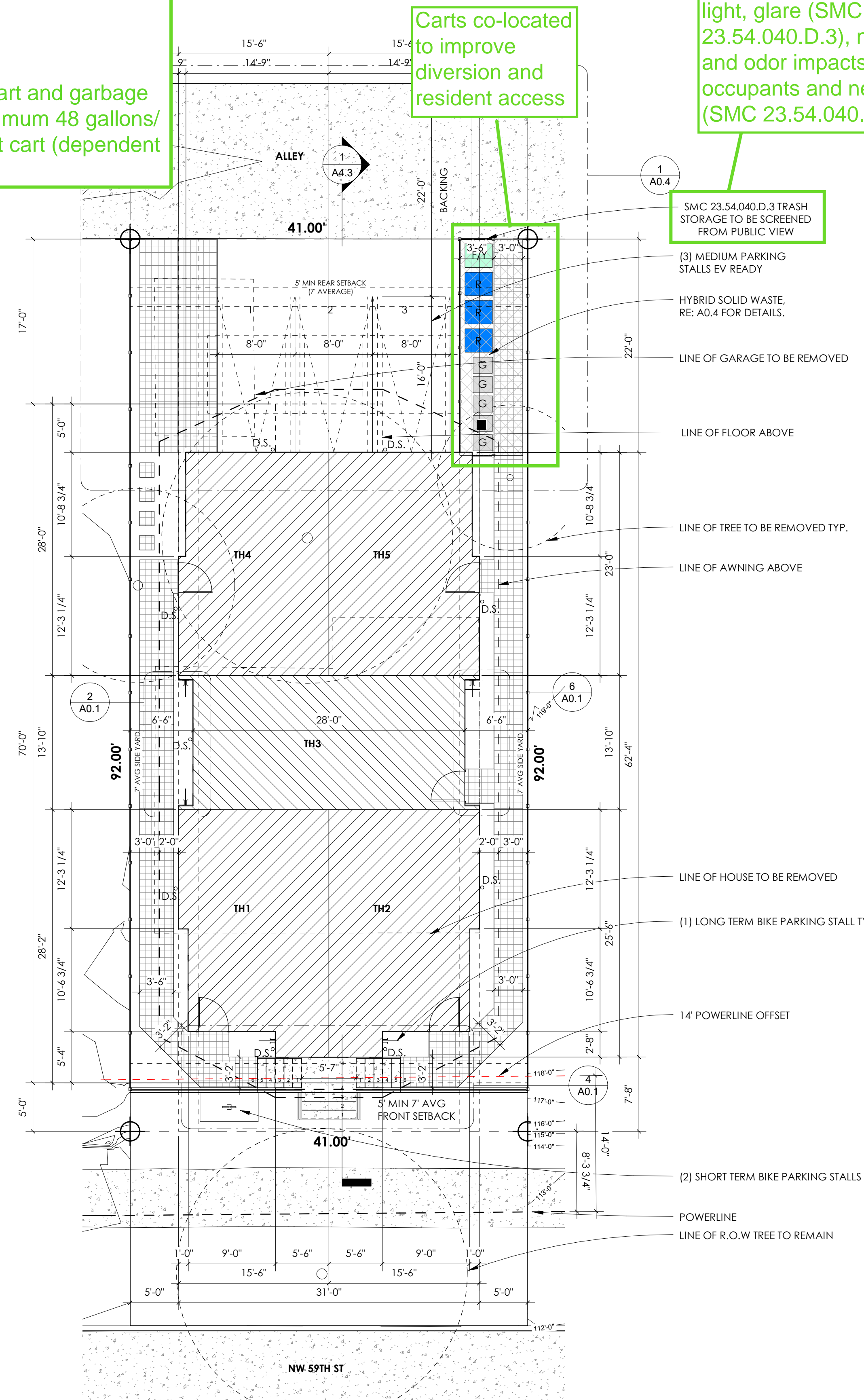

1 SITE PLAN
SCALE: 1/8" = 1'-0"



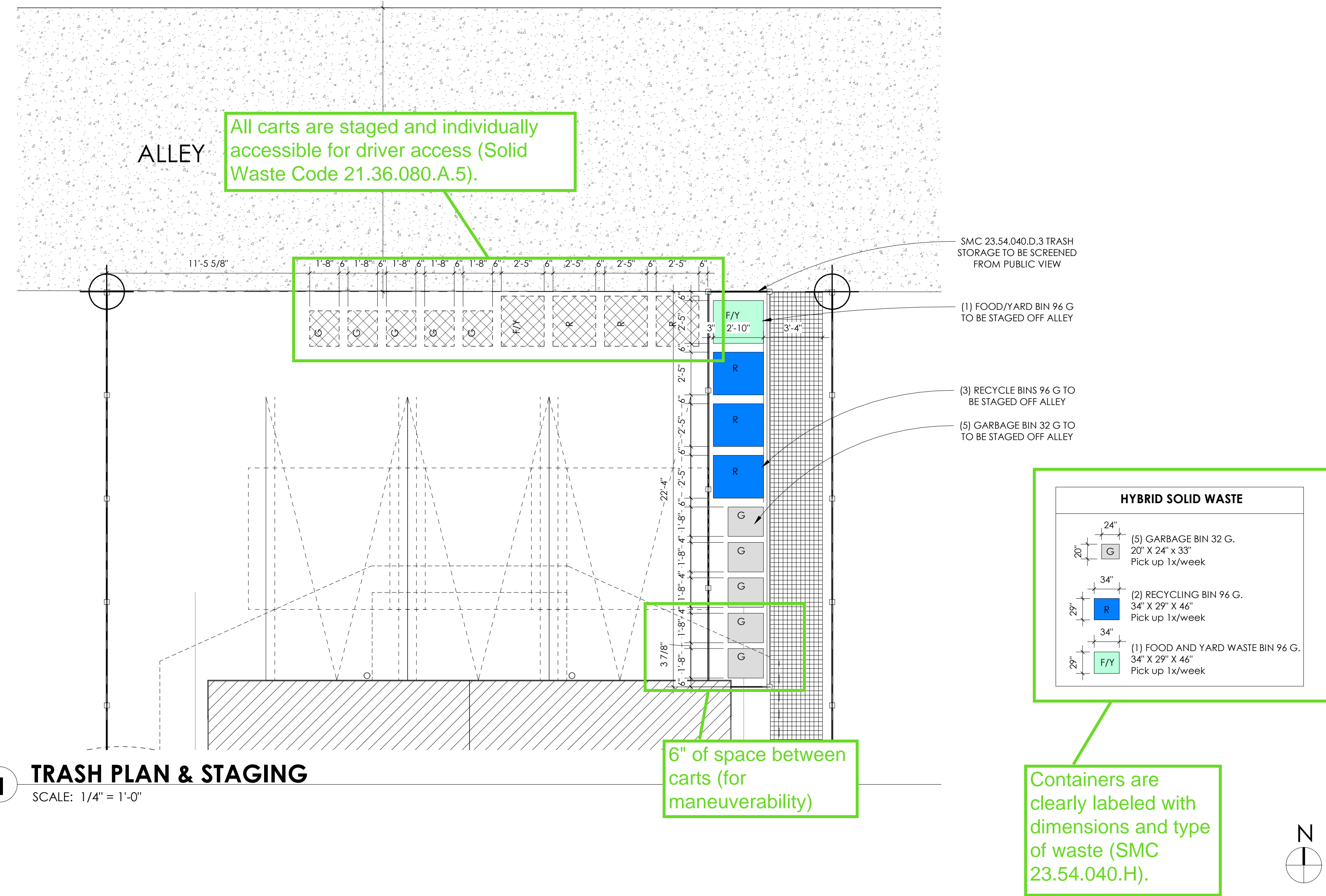

Developer Intent to Implement Hybrid Solid Waste Services & Billing

To: Seattle Public Utilities - Solid Waste Plan Review

[Redacted]

Date:

11/29/2022

For Hybrid service, a letter of intent to include service in the CC&Rs is required for SPU billing to set up the shared compost and recycling

I confirm that Hybrid Solid Waste Services as outlined below will be included in the CC&Rs proposed development at [Redacted]

SERVICES

Garbage: Paid and managed by individual owners.
Recycle: Shared by all owners. Services included in garbage fees for [3 of 5] individual owners.
Food & yard waste: Shared by all owners. Paid for and managed by one owner.

Sincerely,

[Redacted]

In this example, each townhome has their own garbage cart and garbage bill. All townhomes share (3) 96-gallon recycling carts (minimum 48 gallons/week/unit), and all townhomes share (1) 96-gallon compost cart (dependent on landscaping conditions).

Carts are screened from public view and stored away from windows to minimize light, glare, (SMC 23.54.040.D.3), noise, and odor impacts on occupants and neighbors (SMC 23.54.040.E.4).

Demonstrate that cart staging is possible within the constraints of planting strip green factor improvements, required street trees, short-term bike parking, or other public right-of-way features

6" of space
between carts
(for driver
maneuverability)

- (2) short-term bike parking, visible from sidewalk
- FFE @111.0, solid wall within sight triangle less than 32' in height, typ.
- 10 x 10 Sight triangle

Carts staged 5' away from center of new street trees, and outside of drip line of existing street trees

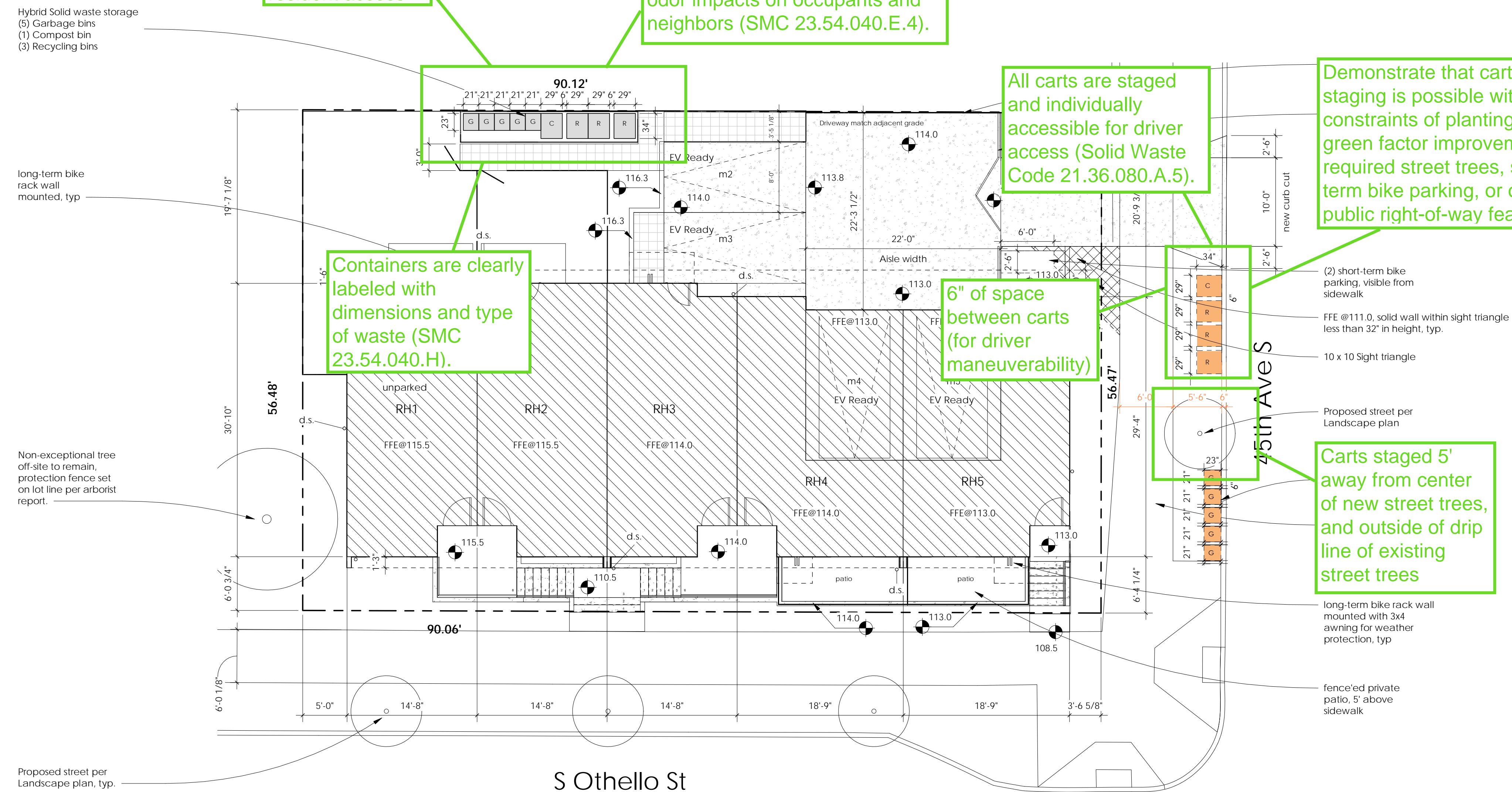

1 Site Plan

SCALE: 1/8" = 1'-0"

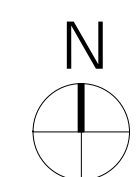

Developer Intent to Implement Hybrid Solid Waste Services & Billing

To: Seattle Public Utilities - Solid Waste Plan Review

CC:

From:

Date:

11/29/2022

For Hybrid service, a letter of intent to include service in the CC&Rs is required for SPU billing to set up the shared compost and recycling

I confirm that Hybrid Solid Waste Services as outlined below will be included in the CC&Rs proposed development at [REDACTED]

SERVICES

Garbage: Paid and managed by individual owners.

Recycle: Shared by all owners. Services included in garbage fees for [3 of 5] individual owners.

Food & yard waste: Shared by all owners. Paid for and managed by one owner.

Sincerely,

[REDACTED]