



Seattle Children's Standing Advisory Committee

Phase 2 – Forest B MUP

Todd Johnson

Vice President, Facilities and Supply Chain

June 7, 2017



Seattle Children's[®]
HOSPITAL • RESEARCH • FOUNDATION

Agenda

Time	Topic	Presenter
6:00 PM	Opening and Introductions	Karen Wolf, Chair
6:10	Housekeeping <ul style="list-style-type: none">• Adopt Meeting #17 Minutes	Karen Wolf, Chair
6:15	Updates <ul style="list-style-type: none">• Center for Spiritual Living• Talaris• Apartments at 40th Ave NE & NE 45th St	Todd Johnson, Children's
6:30	MIMP Annual Report	Todd Johnson, Children's
6:40	EIS Addendum Process	Colin Vasquez, SDCI
7:00	SAC Role in Design Review Process	Colin Vasquez, SDCI
7:10	Describe what will be analyzed in the EIS Addendum	Katy Chaney, AECOM
7:20	MUP Package Review	Tobin Thompson, ZGF
7:35	Public Comment	Public
7:40	Committee Deliberation	Committee
8:00 PM	Adjournment and scheduling of next meeting	Karen Wolf, Chair



Current Campus



Seattle Children's[®]
HOSPITAL • RESEARCH • FOUNDATION

Current Campus



Main Campus Building Dates

- Reliability of critical systems poses a threat to safe and continuous patient care.
- Space and resources not optimally used.
- Requires continued attention.

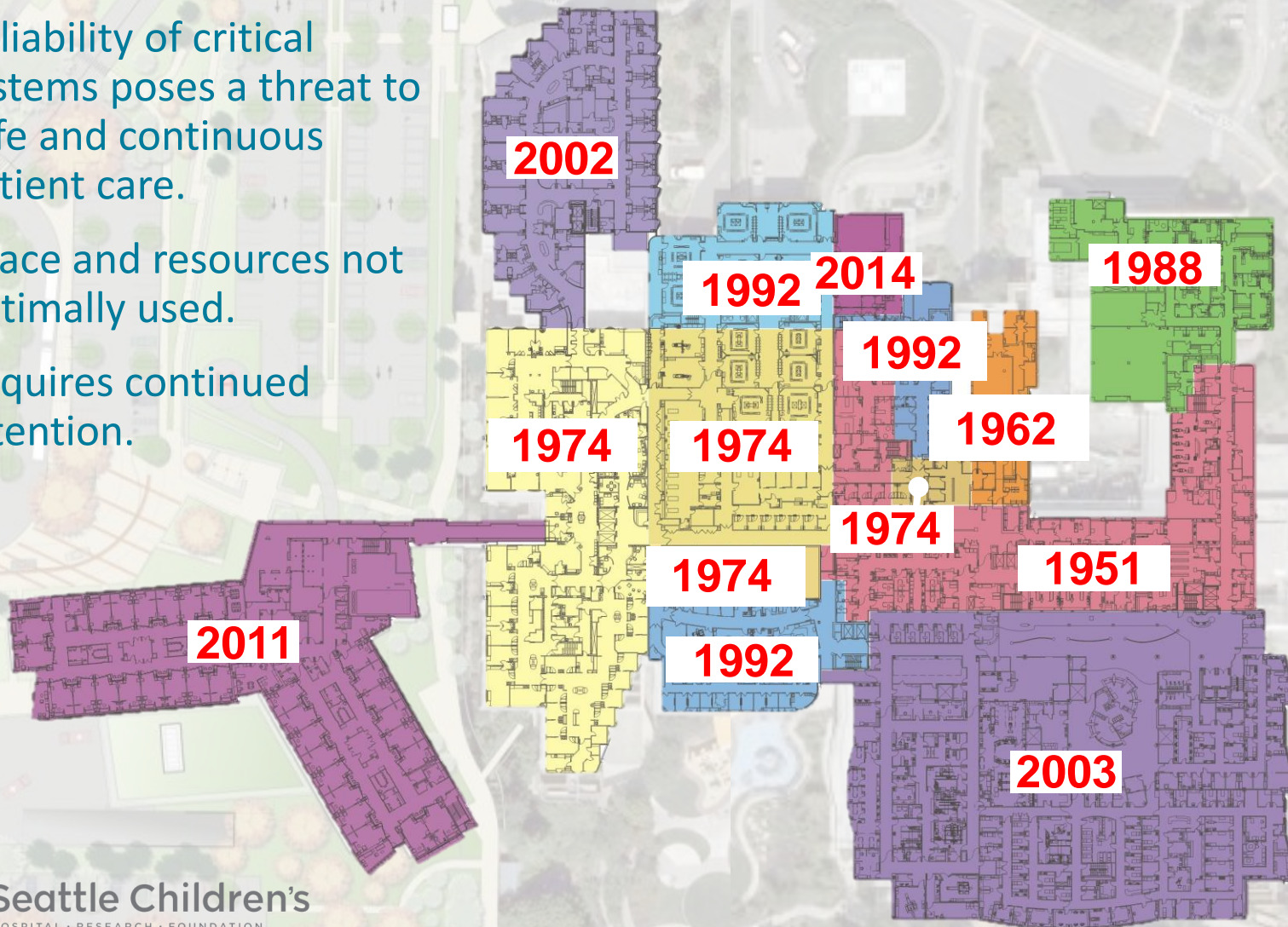





Phase 2 – Campus Plan

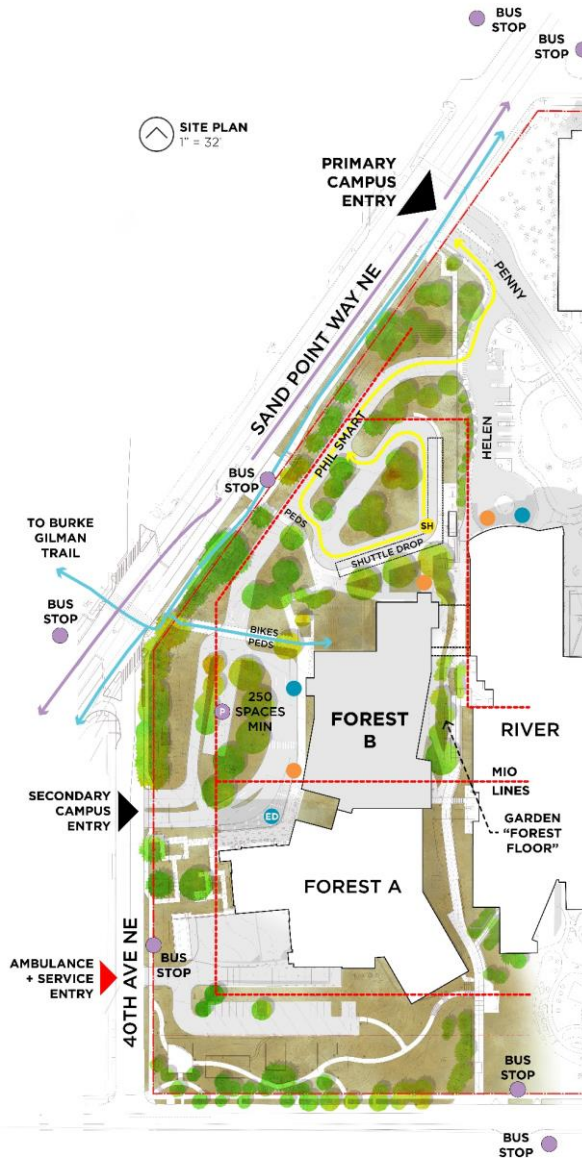

Phase 2 – Forest B Site Plan



SITE PLAN
1" = 32'





-  PATIENT / FAMILY ENTRY
-  STAFF ENTRY
-  PARKING ACCESS
-  SHUTTLES



Seattle Children's[®]
HOSPITAL • RESEARCH • FOUNDATION

Phase 2 – Forest B Site Plan



-  PATIENT / FAMILY ENTRY
-  STAFF ENTRY
-  PARKING ACCESS
-  SHUTTLES



Seattle Children's[®]
HOSPITAL • RESEARCH • FOUNDATION

Building Section

Forest B Program Stack

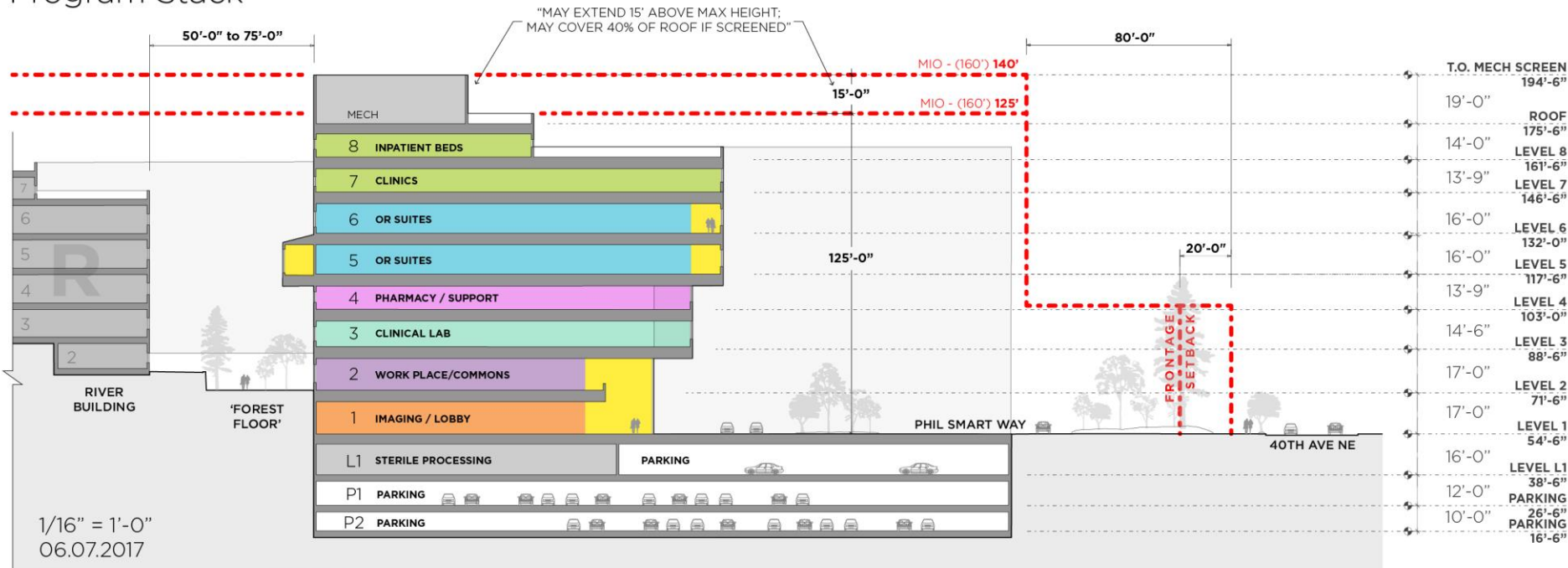

Level P2

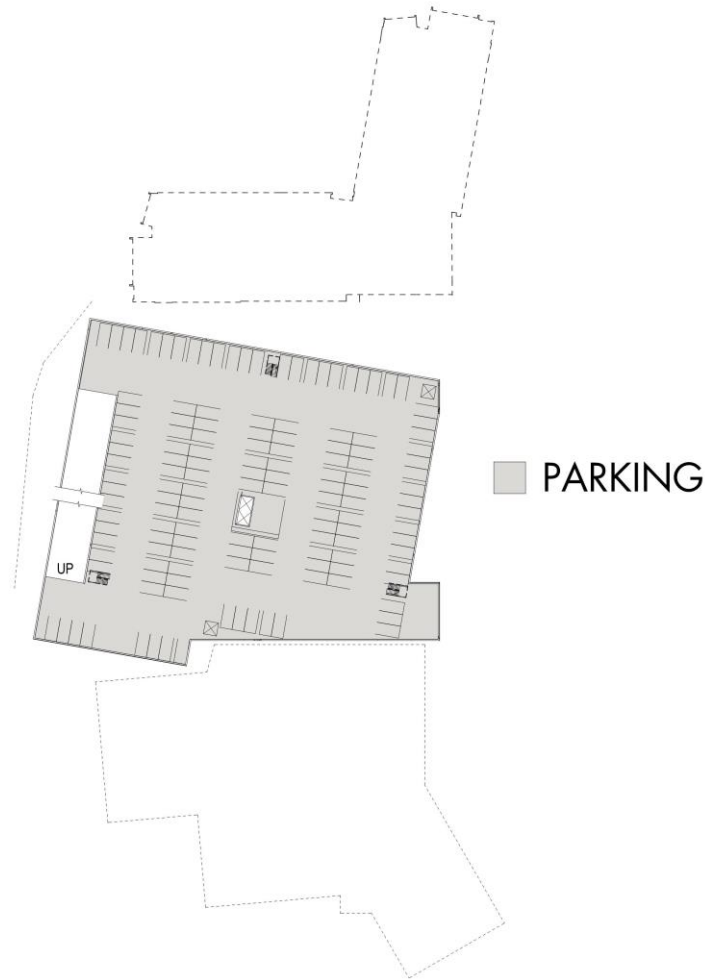

Level P1

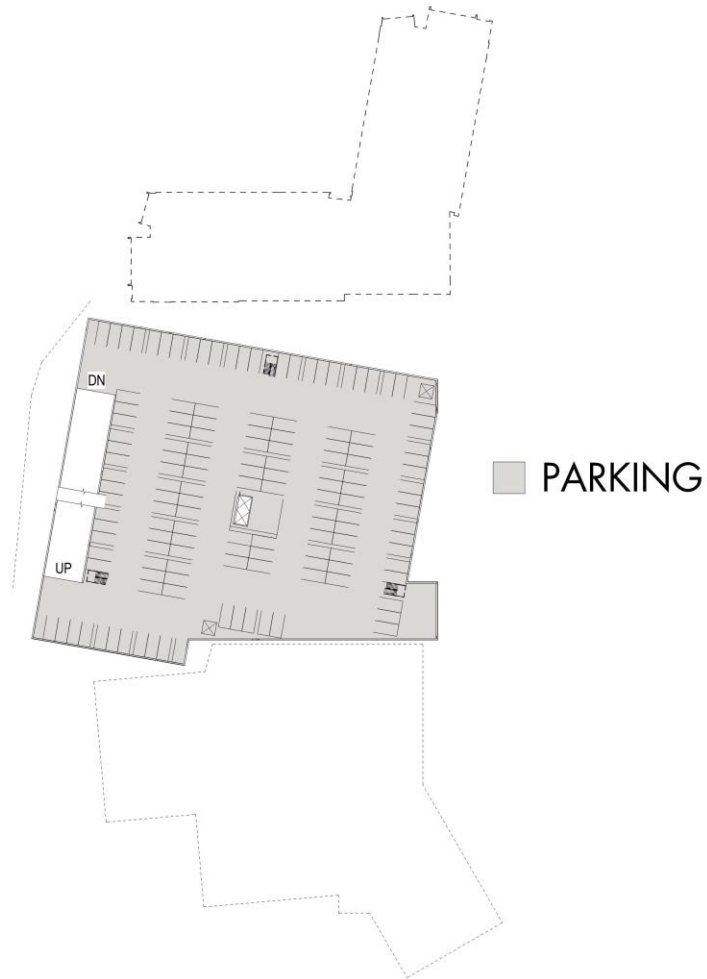

Level L1

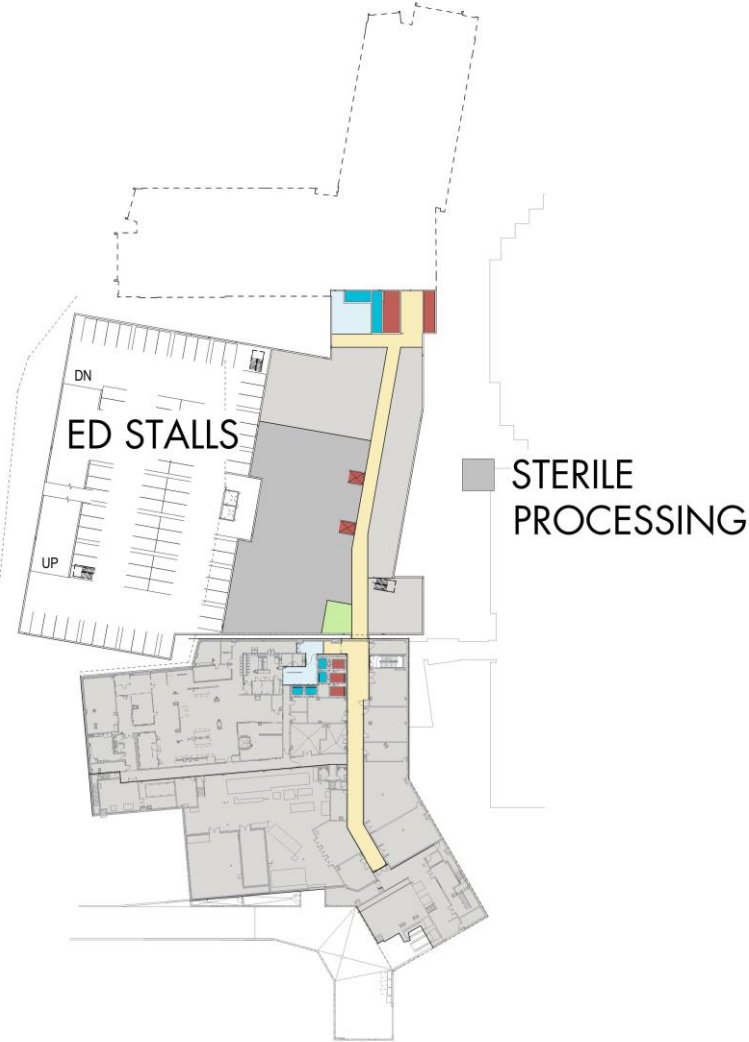

Level 1

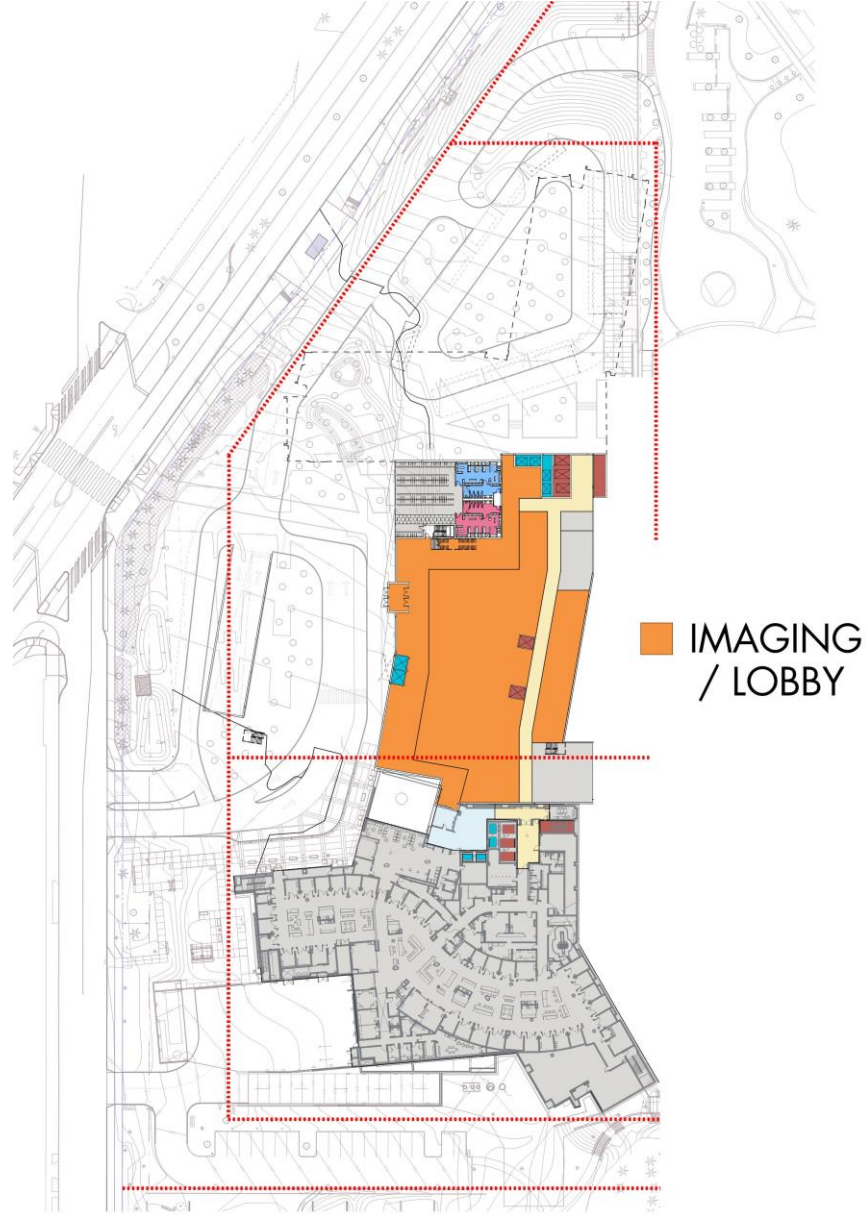

Level 2

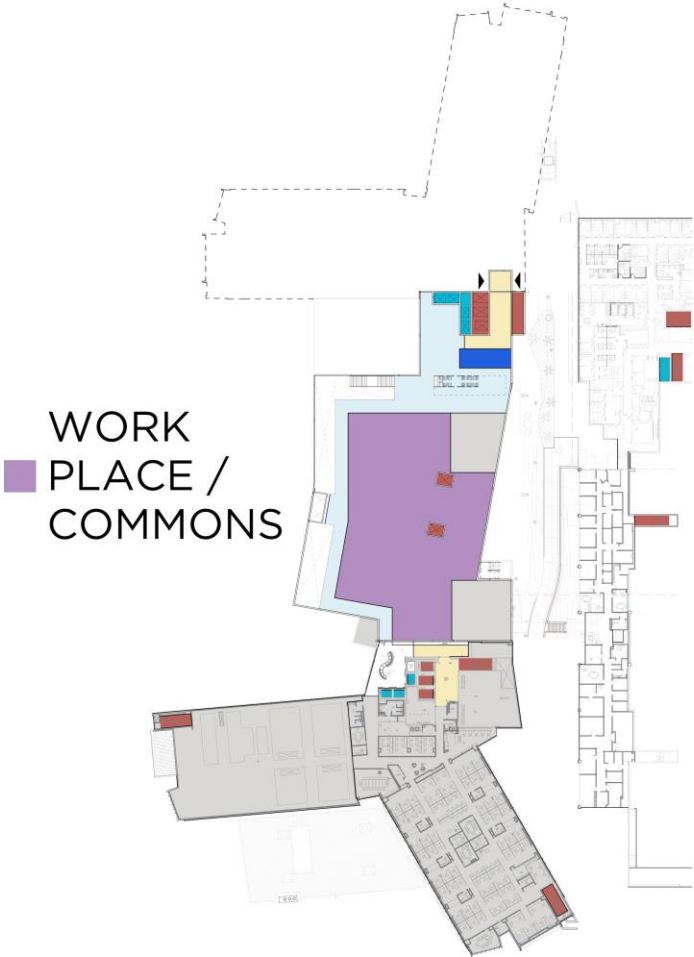

Level 3

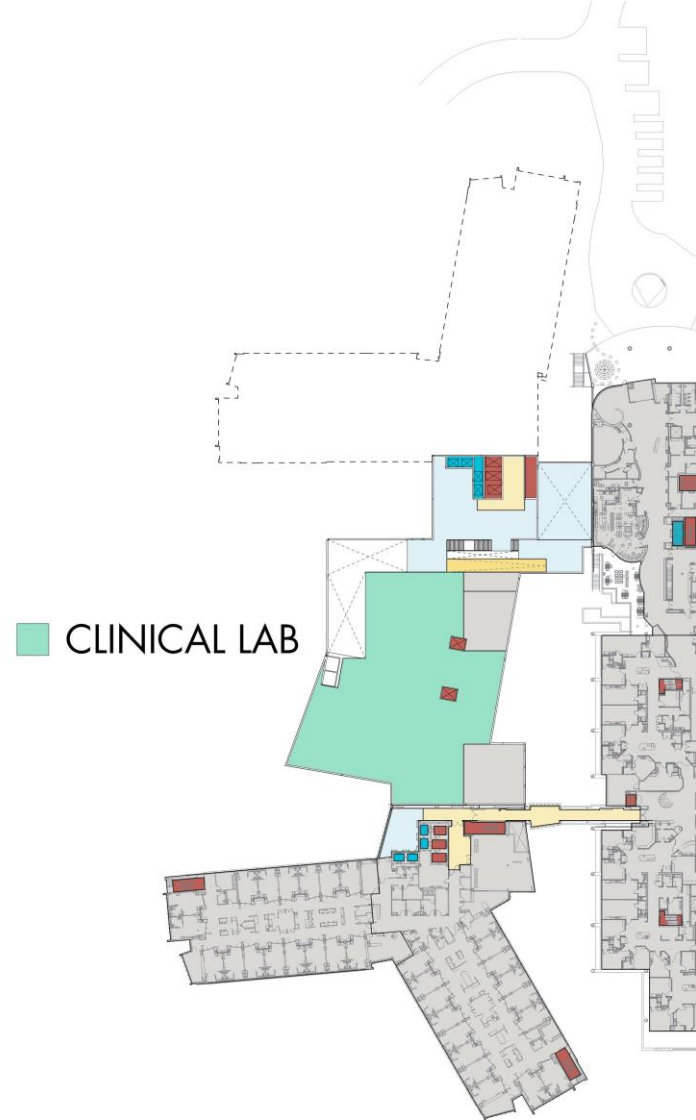

Level 4

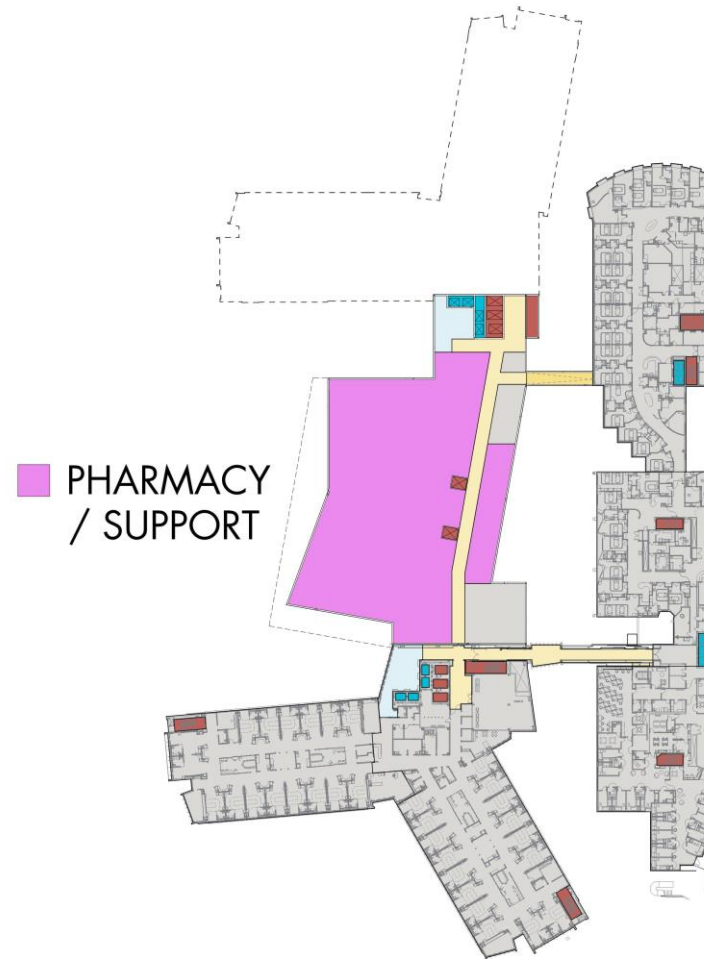

Level 5

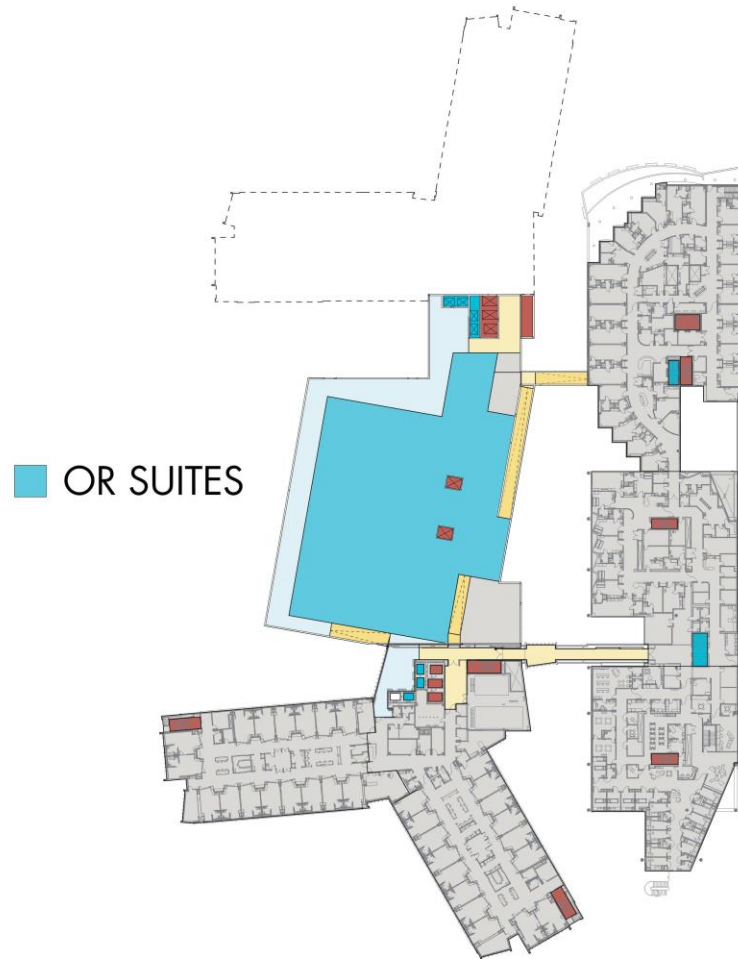

Level 6

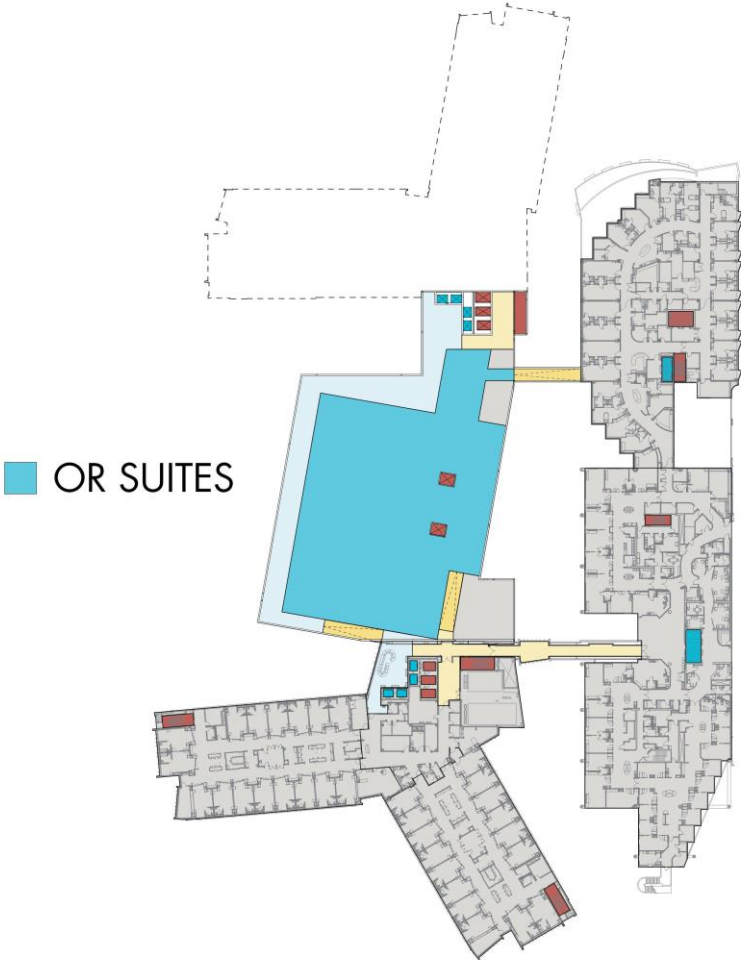

Level 7

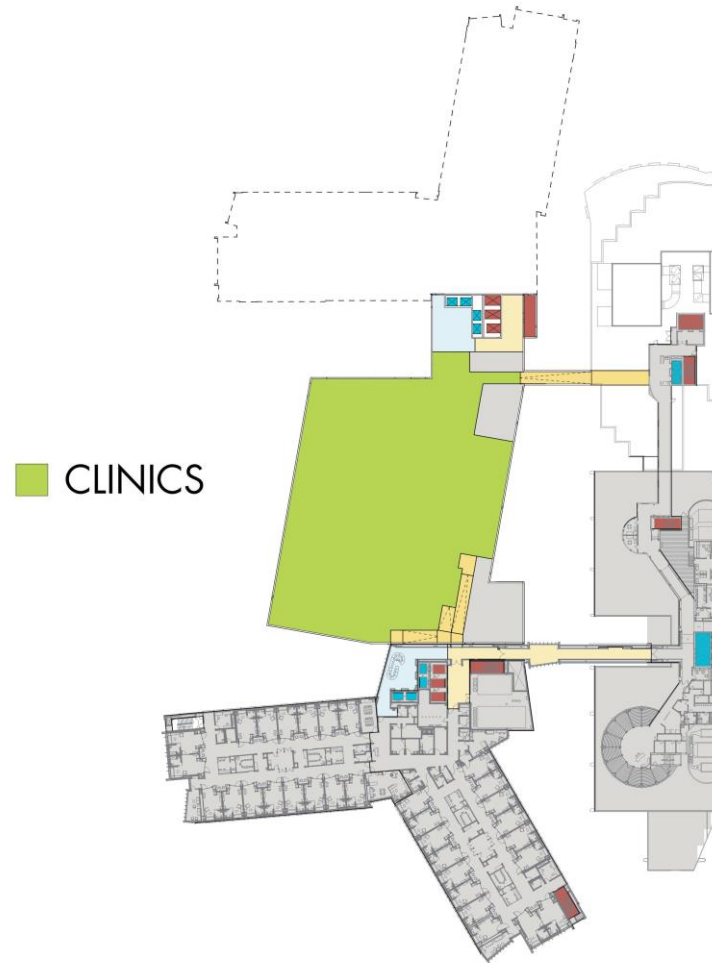

Level 8

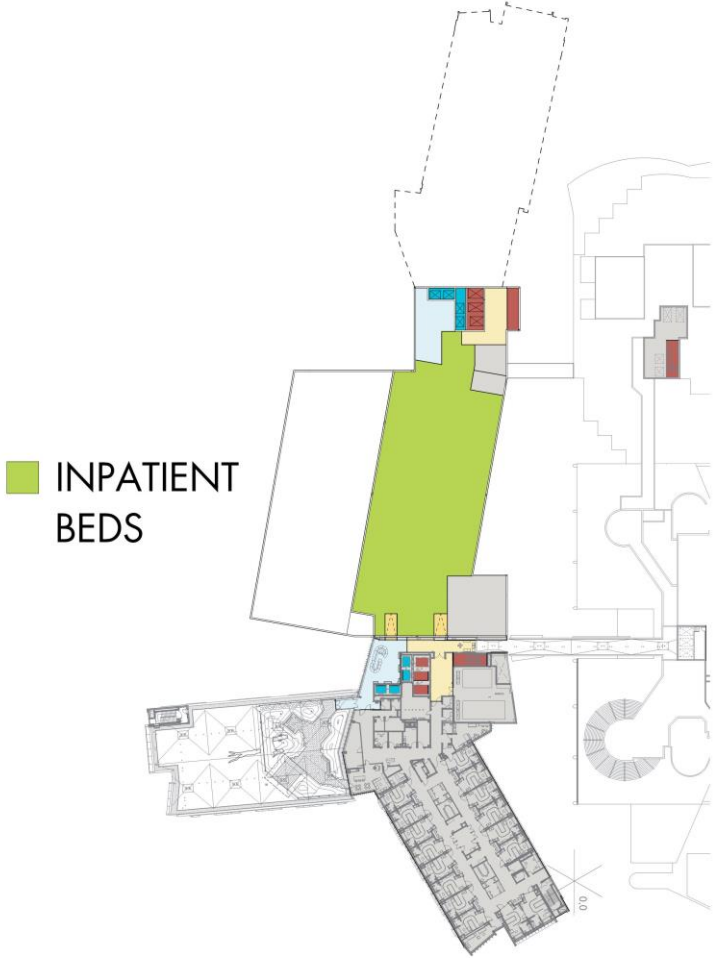

Roof

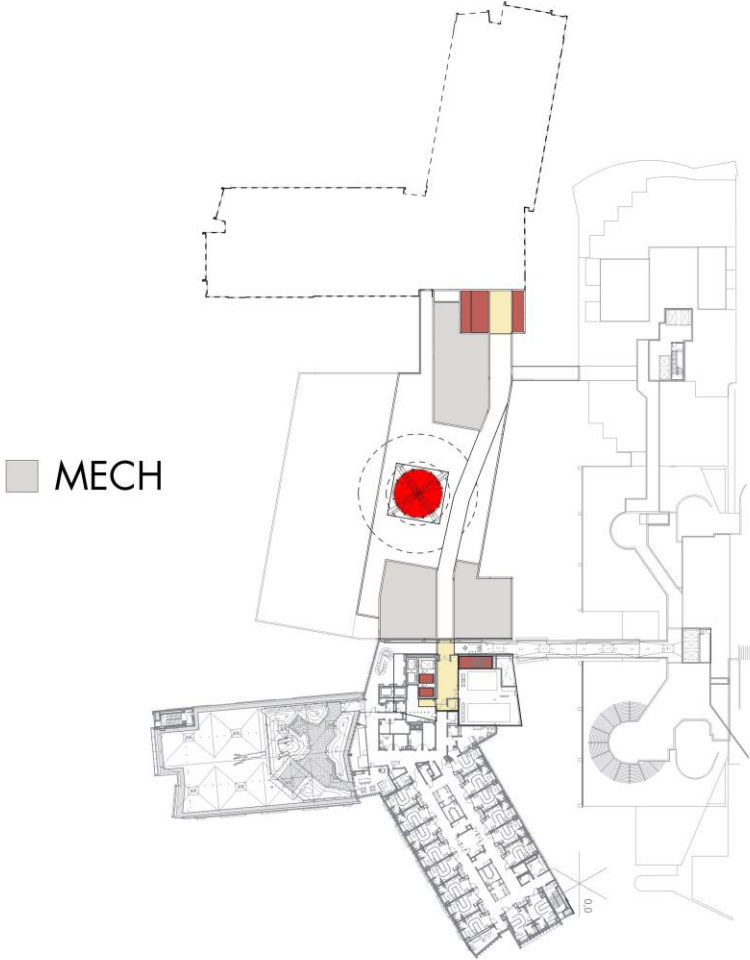

Building Section

Forest B Program Stack

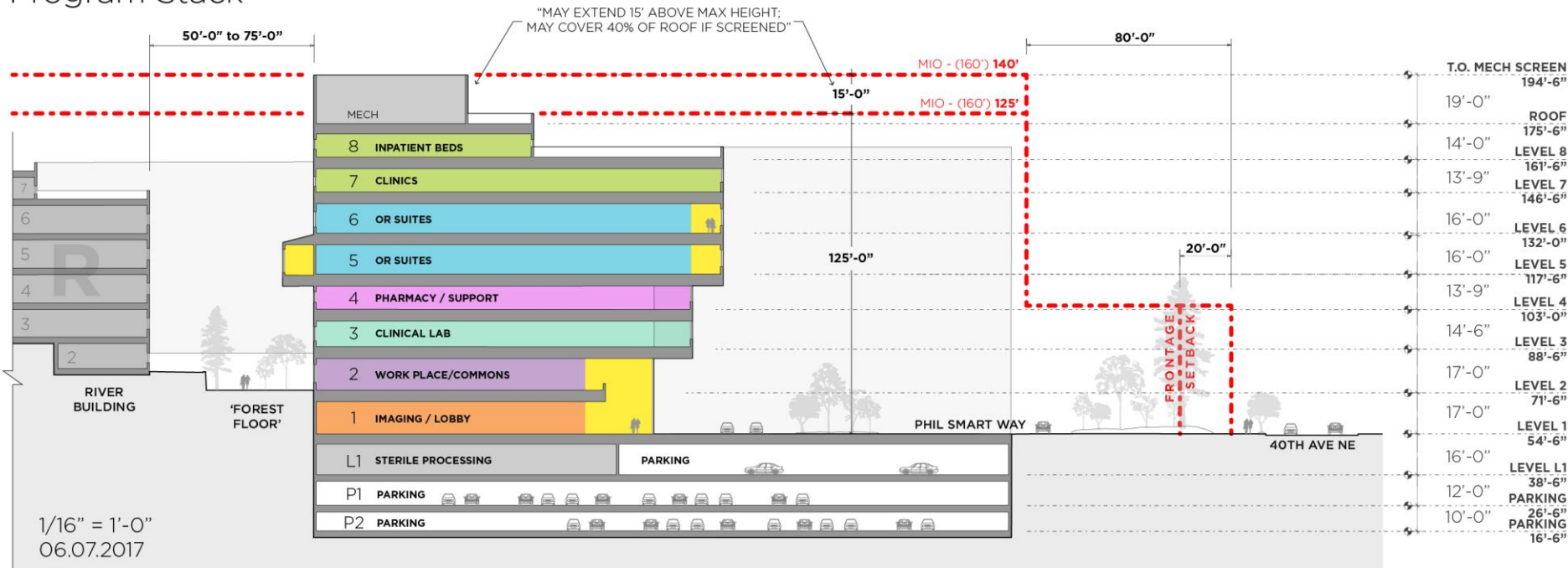

View – Concept



View – Concept



View – Concept



Garage Slides



Major Institutional Master Plan

Design Guidelines

Todd Johnson

Vice President, Facilities and Supply Chain

November 17, 2016



Seattle Children's[®]
HOSPITAL • RESEARCH • FOUNDATION

Executive Summary

Specific Design Guidelines are required by Seattle Children's approved MIMP to assist both the Standing Advisory Committee (SAC) and Children's in achieving the desired character envisioned for the campus while harmonizing the hospital and surrounding neighborhood landscape and building forms. These guidelines were reviewed by a subcommittee of the Design Commission and will be reviewed by the full Commission. After taking public comment, the Design Commission referred the Draft Design Guidelines to DPD for final approval. These are the approved guidelines.



Street Frontage Edge Examples



Garden Edge Examples



Guidelines Summary

Site Design

- Campus Character
- Public Entrances and Access Points
- Streetscape, Pathways and Sidewalks
- Landscaping
- Safety and Lighting
- Parking

Architectural Character

- Height, Bulk and Scale
- Architectural Elements and Features
- Rooftops and Finish Material



Campus Character

- Open spaces provided at street frontage edges shall be designed to be inviting, open, and complementary to adjacent street frontage uses.
- At garden edges, the transition zone between hospital buildings and the public right of way shall be respectful of, and complementary to, the established character of adjacent residential areas.



Public Entrances & Access Points

- Create a hierarchy of public entrances and access points to emphasize their appearance at Building Frontage locations, and diminish them at garden edge locations where visible from single family residences.
- Streets and pathways shall be designed to accommodate all travel modes.



Pedestrian Pathways/Sidewalk

- Streets, sidewalks and hospital campus pathways should be welcoming, open to the general public, as well as barrier-free and ADA-accessible.
- Relate the sidewalk and its amenities to the adjacent uses, the organization of pedestrian movements, and the experience along its length.

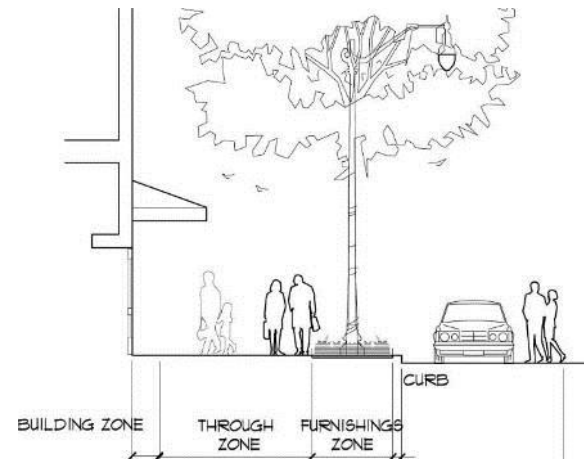

Parking & Vehicle Movement

- Vehicle movement and storage should be minimized and facilities should be designed to complement the envisioned calming character of the campus.



Landscape: Plants

- The landscape should extend the color, texture and pattern of the surrounding residential areas while maintaining the visually calming experience unique to the hospital campus.
- Within the hospital campus, the landscape program shall be designed to provide access to restorative and therapeutic gardens with seasonal sun and shade to provide outdoor comfort for families, patients, caregivers and neighbors.
- Plant locations should be coordinated with adjacent building functions.



Landscape: Retaining Walls

- The landscape plan should respond to special on-site conditions such as steep slopes, existing significant trees - such as mature, rare or ornamental trees - as well as extend or improve off-site conditions, such as greenbelts, natural areas and streets.
- Retaining walls near a public sidewalk that extend higher than eye level should be avoided where possible.
- Where high retaining walls are unavoidable, they should be designed to reduce their visual impact and increase the interest for the pedestrian along the streetscape.



Screening, Night Lighting & Safety

- Where necessary, use screening sensitively to soften noise and visual impacts to adjacent properties.
- The design and locations of physical features such as site furnishings, landscaping, pathways and lighting should maximize pedestrian visibility and safety while fostering positive social interaction among patients, visitors, caregivers and neighbors.



Height, Bulk & Scale

- Building height and bulk should be designed with materials that help visually reduce the scale and form of the buildings into smaller scaled elements and that complement neighboring structures within the same visual field.
- Integrate new buildings with the existing architecture to establish a new cohesive whole for the campus.



Rooftops & Building Materials

- Where rooftops are visible from locations beyond the hospital campus, rooftops should be seen as a design element.
- New buildings should be designed and built with high-quality, attractive, durable materials aesthetically appropriate to the hospital and the neighborhood.

