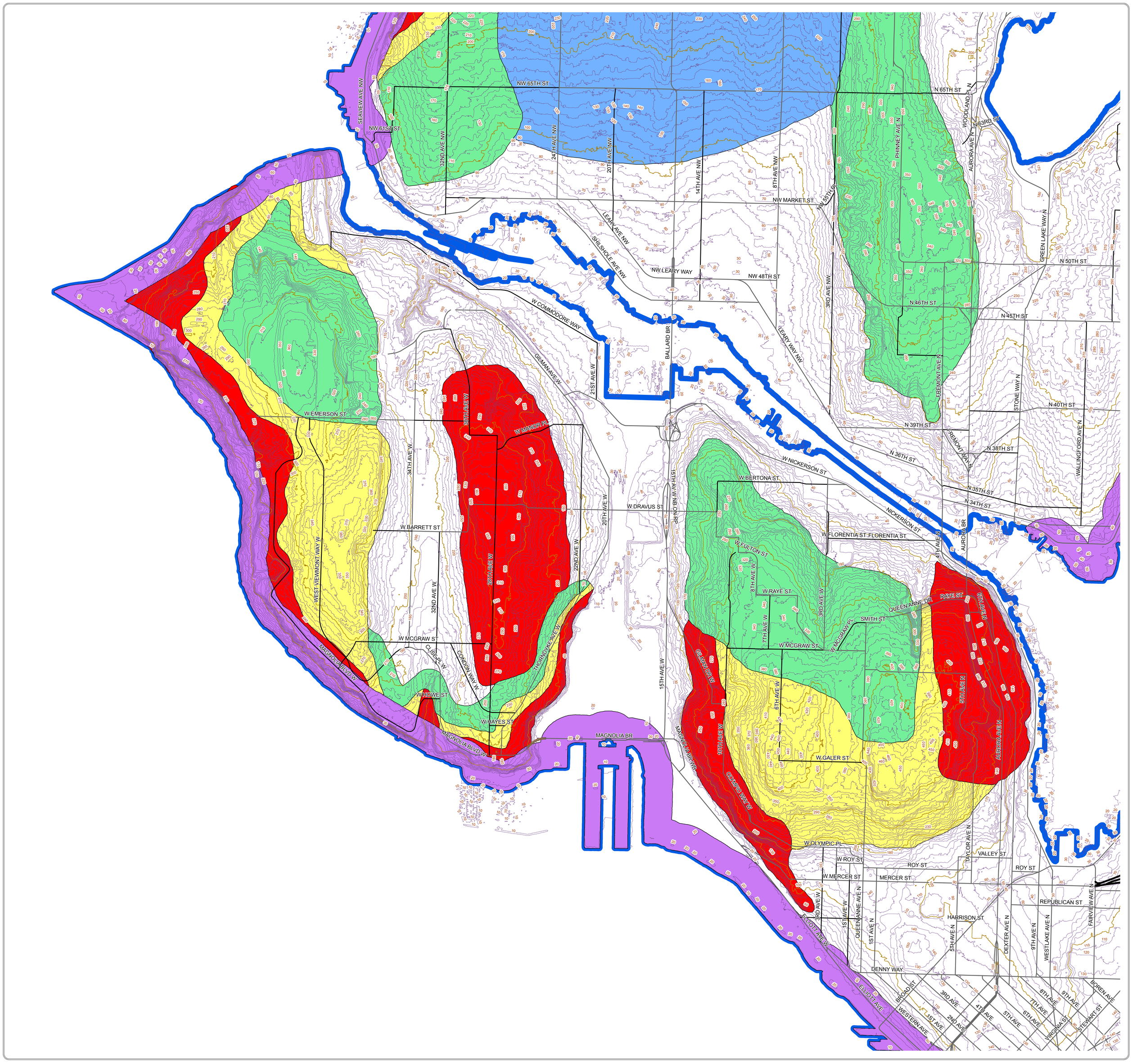

Wind Speed Up Areas

Page 3 of 8

Legend

Wind Speed Up Areas
Speed Up Factors
- 1.12
- 1.38
- 1.67
- 2

"Exposure C" Areas
- One eighth mile shoreline buffer where a one mile SWLY wind run up exists

Lidar Based Contours (2000)
- 50 foot contours
- 10 foot contours

Arterial Streets
- Principal and Minor
- Collector and County
- State Route/Freeways
- Interstate Freeways

- City Limits
- Shoreline

0 500 1,000 2,000 3,000 4,000 Feet

No warranties of any sort, including accuracy, fitness, or merchantability accompany this product.

Copyright 2005, All Rights Reserved, City of Seattle
Prepared June 23, 2005 by DPD-GIS