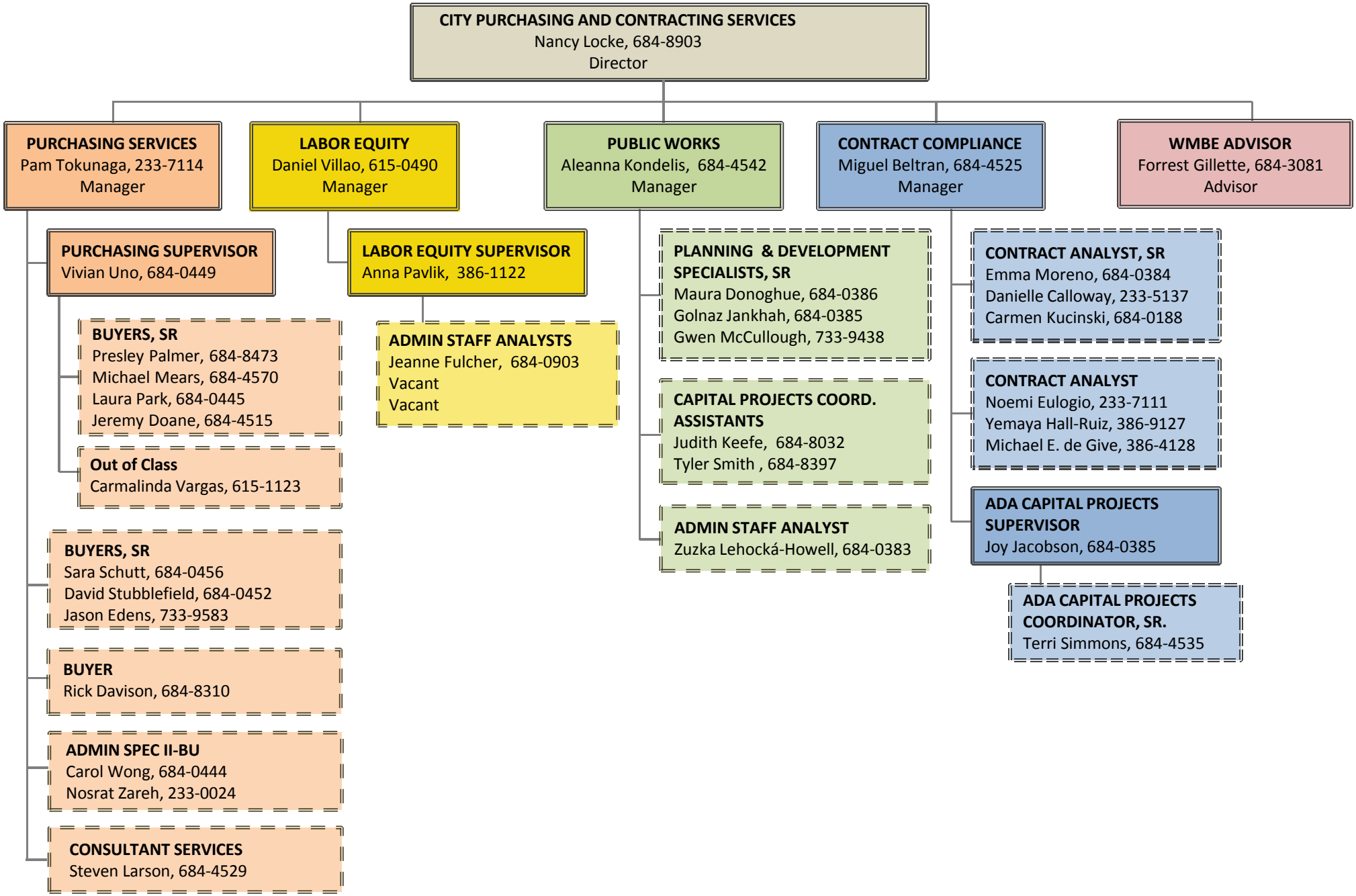
CITY PURCHASING AND CONTRACTING SERVICES
Nancy Locke, 684-8903
Director
PURCHASING SERVICES
Pam Tokunaga, 233-7114
Manager
LABOR EQUITY
Daniel Villao, 615-0490
Manager
PUBLIC WORKS
Aleanna Kondelis, 684-4542
Manager
CONTRACT COMPLIANCE
Miguel Beltran, 684-4525
Manager
WMBE ADVISOR
Forrest Gillette, 684-3081
Advisor
PURCHASING SUPERVISOR
Vivian Uno, 684-0449
BUYERS, SR
Presley Palmer, 684-8473
Michael Mears, 684-4570
Laura Park, 684-0445
Jeremy Doane, 684-4515
Out of Class
Carmalinda Vargas, 615-1123
BUYERS, SR
Sara Schutt, 684-0456
David Stubblefield, 684-0452
Jason Edens, 733-9583
BUYER
Rick Davison, 684-8310
ADMIN SPEC II-BU
Carol Wong, 684-0444
Nosrat Zareh, 233-0024
CONSULTANT SERVICES
Steven Larson, 684-4529
LABOR EQUITY SUPERVISOR
Anna Pavlik, 386-1122
ADMIN STAFF ANALYSTS
Jeanne Fulcher, 684-0903
Vacant
Vacant
PLANNING & DEVELOPMENT SPECIALISTS, SR
Maura Donoghue, 684-0386
Golnaz Jankhah, 684-0385
Gwen McCullough, 733-9438
CAPITAL PROJECTS COORD. ASSISTANTS
Judith Keefe, 684-8032
Tyler Smith , 684-8397
ADMIN STAFF ANALYST
Zuzka Lehocká-Howell, 684-0383
CONTRACT ANALYST, SR
Emma Moreno, 684-0384
Danielle Calloway, 233-5137
Carmen Kucinski, 684-0188
CONTRACT ANALYST
Noemi Eulogio, 233-7111
Yemaya Hall-Ruiz, 386-9127
Michael E. de Give, 386-4128
ADA CAPITAL PROJECTS SUPERVISOR
Joy Jacobson, 684-0385
ADA CAPITAL PROJECTS COORDINATOR, SR.
Terri Simmons, 684-4535

May 1, 2014