

AAC Holman Road

Arterial Asphalt and Concrete Paving Project



Freight Board

Maribel Cruz (PIO)/ Barbara Lee (PM)

February 20th, 2014

Presentation overview

- Background & Purpose
- Project area
- Existing conditions
- New project elements
- Next steps

Background

Holman Road NW

- Designated major truck street
- Over 30,000 ADT
- Regional connector for designated neighborhood centers - Ballard/Interbay Manufacturing and Industrial Center & Northgate
- Neighborhood connector - Crown Hill and Aurora-Licton Springs
- Turn around loop for Metro's D-Line RaidRide route
- Pedestrian Master Plan designates highest ranking for improvements.
- Walkable Crown Hill, requests for pedestrian improvements

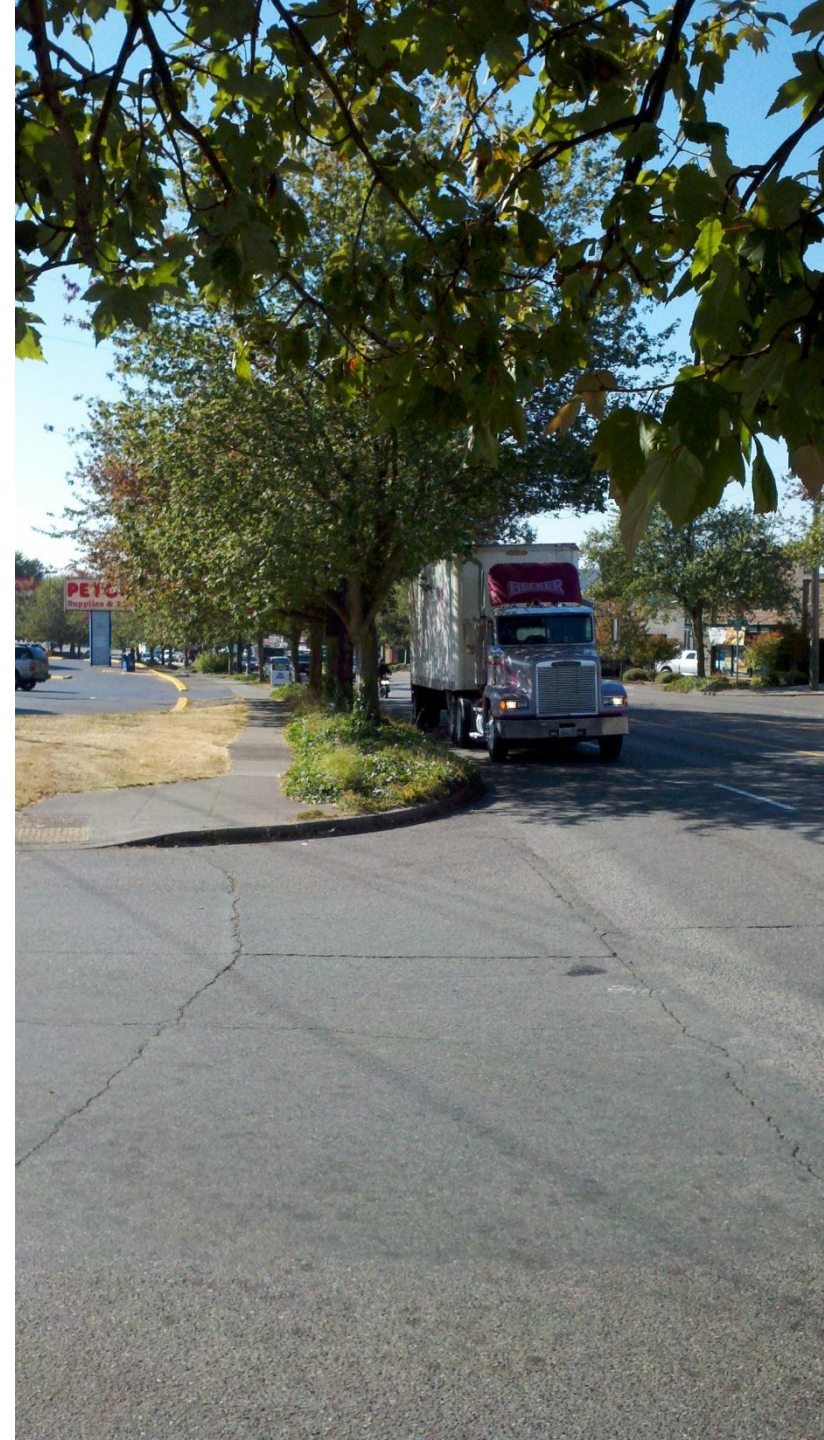

Background

Project Work

- Resurfaces 6.1 lane-miles asphalt roadway
- Addition of Complete Streets improvements
 - New pedestrian medians
 - Bridge expansion joint replacement
 - New curb ramps
 - New bus shelters and lighting
 - Sidewalk repairs

Funding

- Federal Surface Transportation Program (STP) preservation grant of \$1.1M



Existing conditions

Pedestrian overpass at 13th Avenue NW



13th Avenue Northwest / Holman Road Northwest, Seattle, Washington, United States
Address is approximate

Photos

Report a problem

© 2014 Google Image Date: July 2014

New project elements

New Pedestrian Medians at 12th, 13th and 14th Avenues NW

New Pedestrian Medians at:

- 12th Avenue NW
- 13th Avenue NW
- 14th Avenue NW

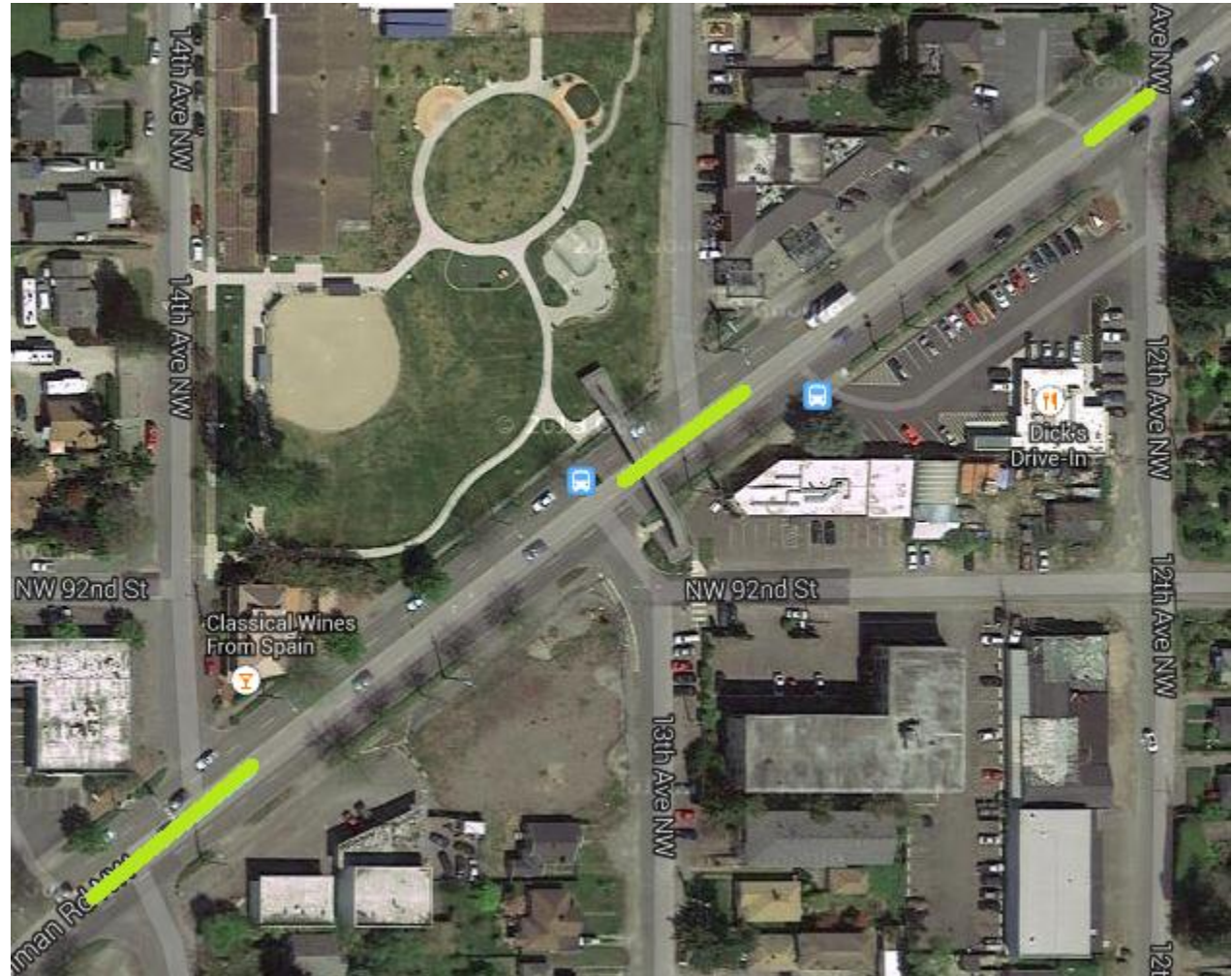

New project elements

Median at 12th & 14th Avenues NW



Median Cross-Section

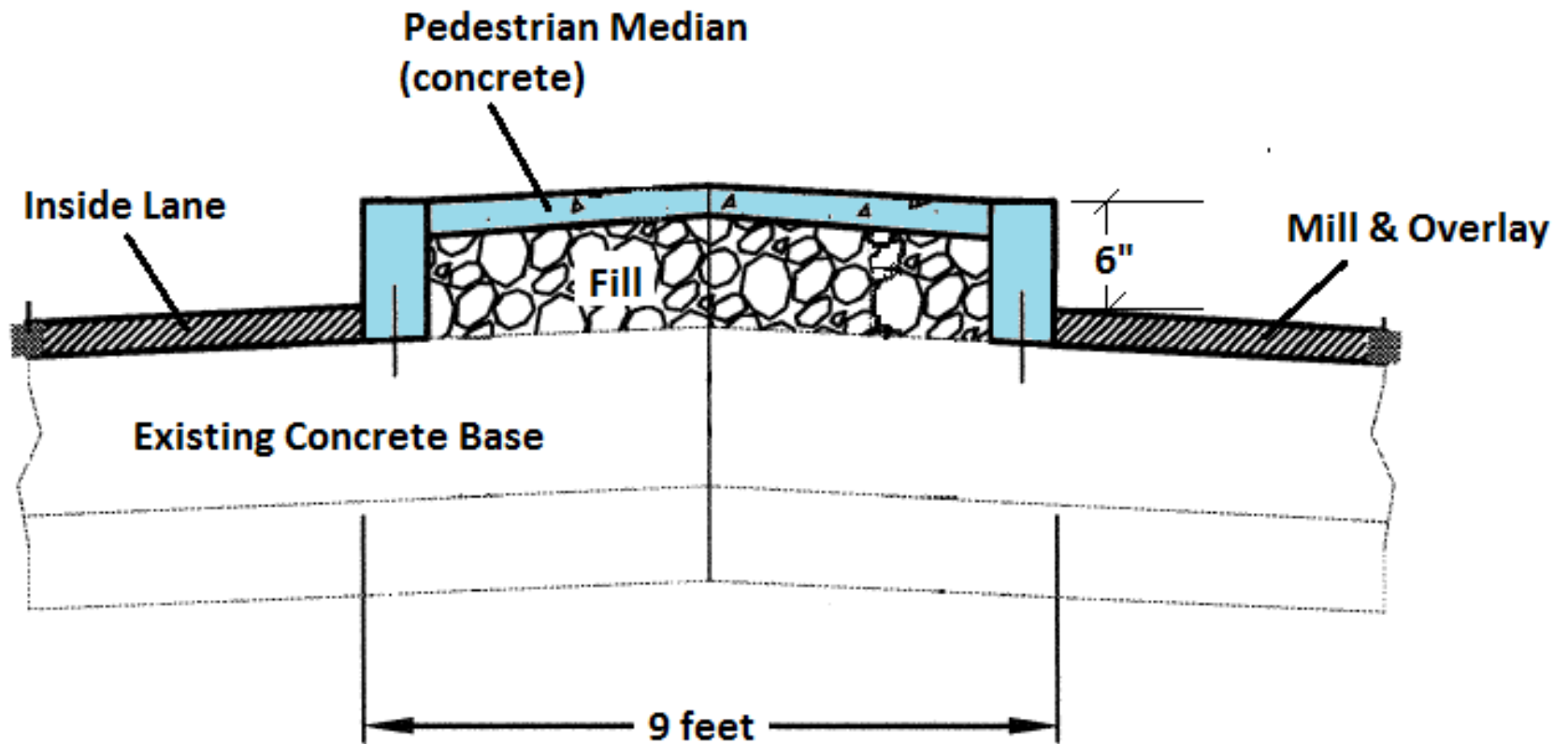

Example of Pedestrian Median



NE 125th Street & 20th Avenue NE

Construction Impacts

Lane Restrictions

- One 12' lanes in each direction will be maintained throughout construction with the exception of work on the 8th Avenue Bridge.
- The project work is divided into 2 zones:
 - 87th Street to 7th
 - 7th to 105th/Greenwood

Full closure

- Holman Rd at 8th Avenue NW
- Four weekend nights from 9 PM to 5 AM.
- Contractor will submit detour to SDOT for approval. 85th & Greenwood are anticipated for Freight Detours.

Notice to Freight

- 10-day advance notice

Next steps

April 15	Construction Begins
April - July	70 Working Days
August	Substantial Completion

Questions?

Maribel.Cruz@seattle.gov | (206) 684-7963

<http://www.seattle.gov/transportation/paving.htm>

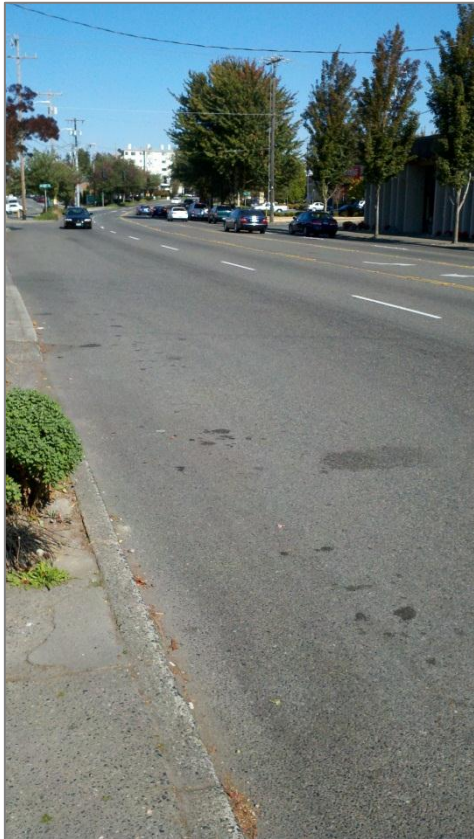

Thanks!

<http://www.seattle.gov/transportation>

