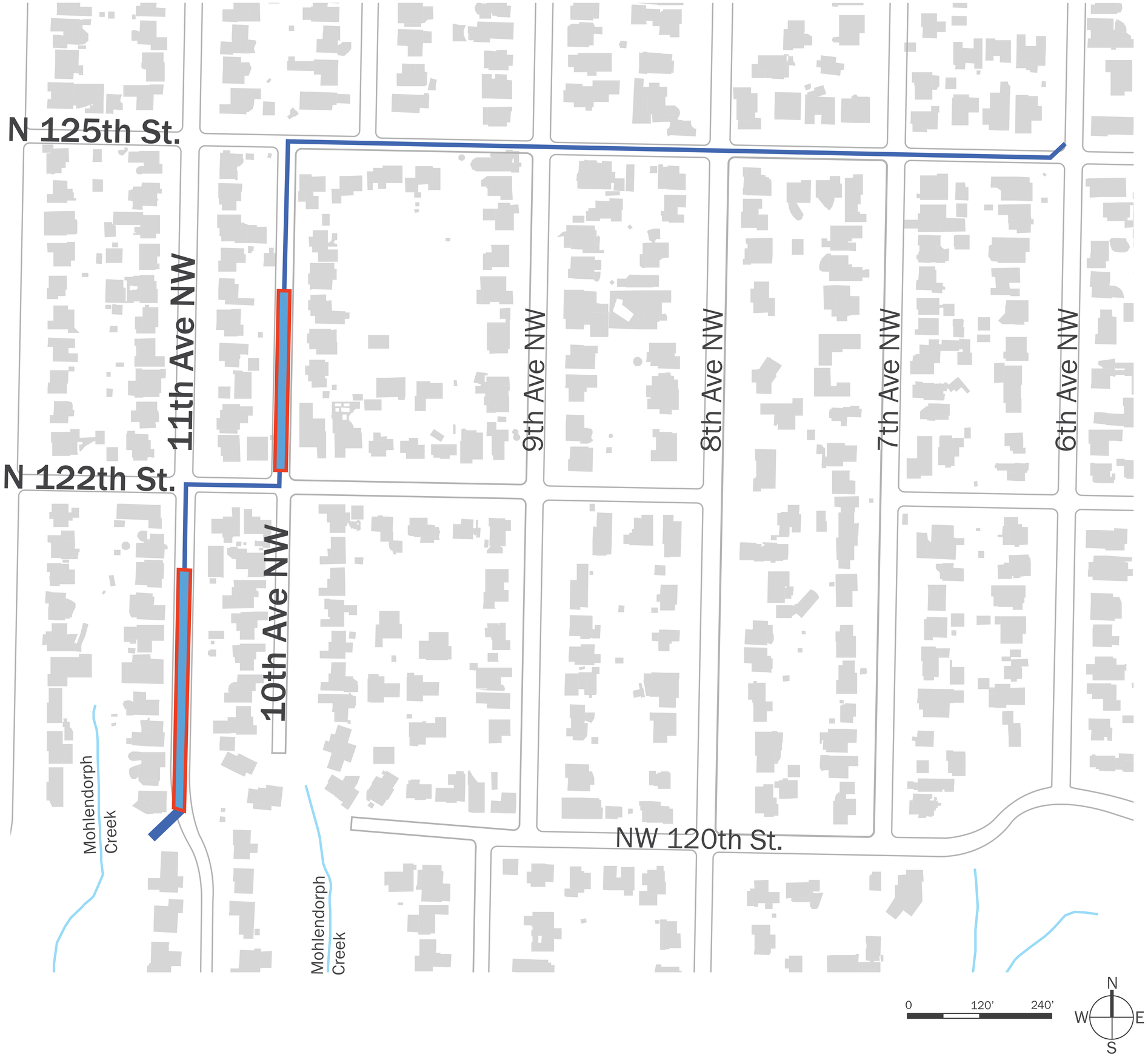

LEGEND

- Proposed 30" diameter conveyance pipe
- Proposed 36" diameter conveyance pipe
- Proposed 6' diameter detention pipe
- Existing Creeks

Anticipated within the project area:

- Parking and driveway access will be impacted during construction.
- If you have unpermitted encroachments in the right of way, they may have to be removed prior to construction.
- Services such as mail delivery, trash and recycling collection will continue during construction.