

**APPLICATION 2019-228**

---

**Q2** Please provide your zip code

98103

---

**Q3** Project Title: Please provide a title for your project that describes it well.

Neighborhood Crossing Safety Improvements for Kids, and everyone else!

---

**Q4** Project Location: Please describe the location of your proposed project with as much detail as possible so that someone can find it easily. Include the nearest cross street if possible.

Wallingford Ave N at intersection of N 48th St.

Proposed improvements would be on the N side of N 48th when crossing over Wallingford Ave N.

---

**Q5** Problem Statement: Please explain why you are proposing this project. Please give as much detail as possible by describing your experience at the specific location.

High speed car traffic headed North or South through the section of Wallingford Ave N and N 48th St. It is the cut through from N 50th all the way to 45th St that is causing the issue. There is no traffic speed moderation nor stop signs at this location. Children headed to Meridian Park, to St. Benedict School, or farther West to Woodland Park are particularly vulnerable at this intersection, due to cars parked along the street close to the corners.

North 48th St now is the main East-West route through this section of Wallingford due to the flashing crosswalk farther West at Stone Way N and N 48th, and again the newest one at Greenlake Way and N 48th St. N 48th St has thus become the main East-West corridor for family's visiting the parks and schools in this section of Wallingford.

Neighborhood Street Fund Application for 2019 – 2021 Program Cycle

**Q6 Solution Statement:** What improvements would you like to see at this location? Please note that SDOT staff often need to modify proposed improvements to meet city regulations or adapt to site conditions. See Frequently Asked Questions for more info.

A lighted, and marked crosswalk with curb bump out's and in street flashing lights would greatly improve the safety of everyone crossing Wallingford Ave N at this intersection.

---

**Q7 Additional Information** \*Optional (attachment 1): Please use this space to add additional photos, graphics, designs, or information. Note that while additional information is not mandatory, it does help us and the community better understand the purpose of your proposal and the general concept of your suggested improvements.

**Wallingford and N 48th Intersection from above.PNG (1.9MB)**

---

**Q8 Additional Information** \*Optional (attachment 2)

**Wallinford Ave N Looking North to intersection.PNG (1MB)**

---

**Q9 Additional Information** \*Optional (attachment 3)

**Respondent skipped this question**

---

**Q10 Additional Information** \*Optional (attachment 4)

**Respondent skipped this question**

---

**Q11 Additional Information** \*Optional (attachment 5)

**Respondent skipped this question**

---

Wallingford

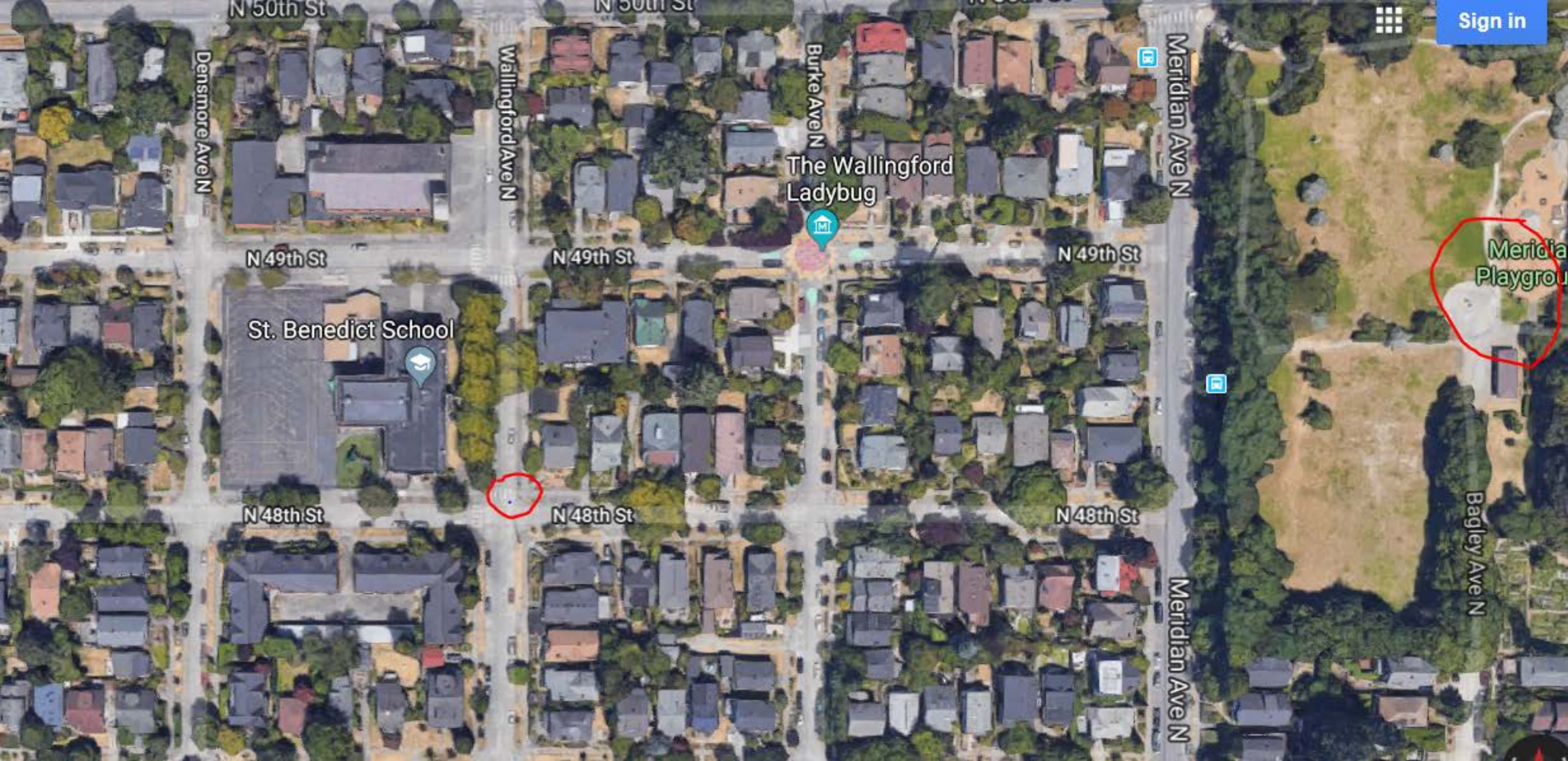

Densmore Ave N

Wallingford Ave N

Burke Ave N

Meridian Ave N

N 49th St

N 49th St

N 49th St

St. Benedict School

The Wallingford Ladybug

Meridia Playground

N 48th St

N 48th St

N 48th St

Meridian Ave N

Bagley Ave N

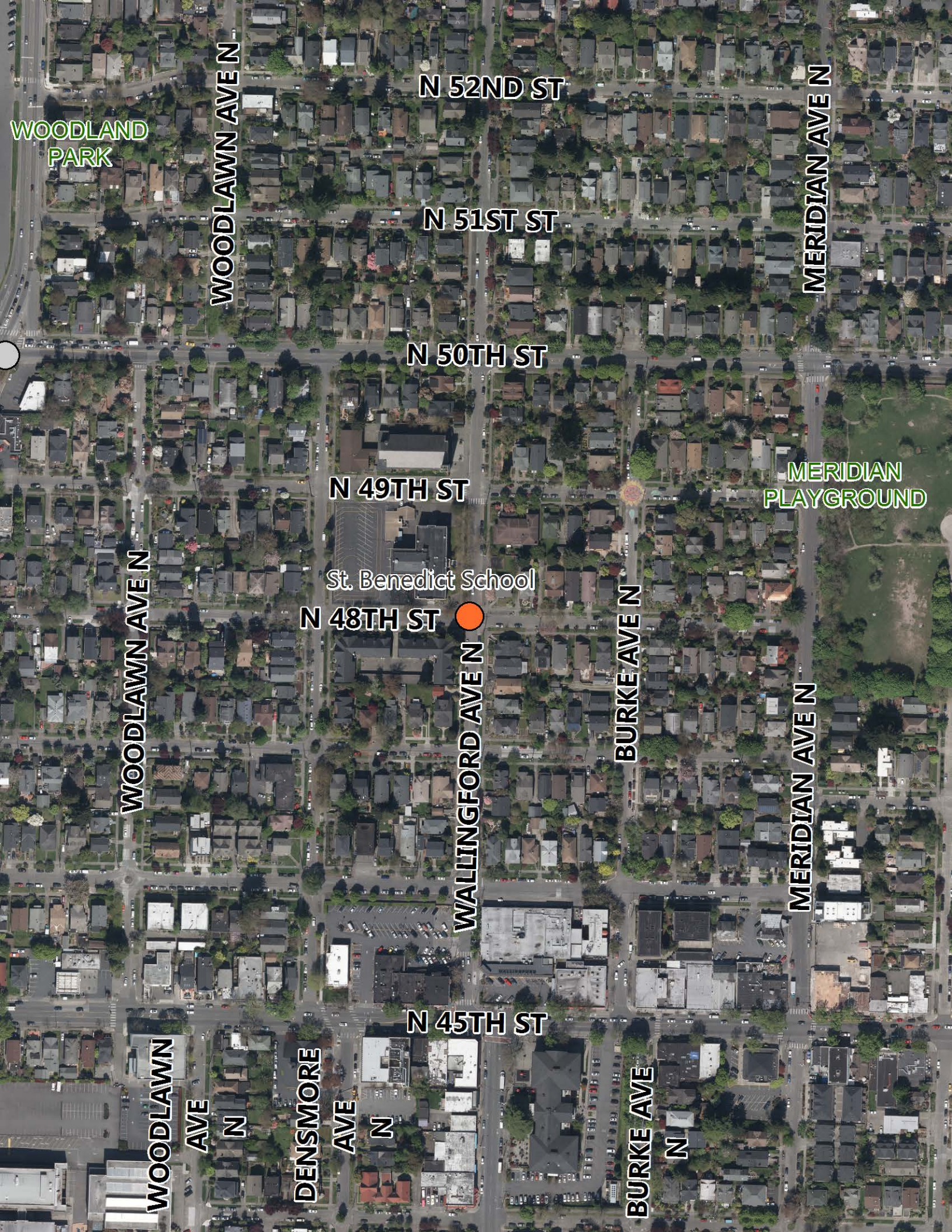

WOODLAND  
PARK

WOODLAWN AVENUE N

N 52ND ST

MERIDIAN AVENUE N

N 51ST ST

N 50TH ST

MERIDIAN  
PLAYGROUND

N 49TH ST

St. Benedict School

WOODLAWN AVENUE N

N 48TH ST

WALLINGFORD AVENUE N

BURKE AVENUE N

MERIDIAN AVENUE N

N 45TH ST

WOODLAWN  
AVE N

DENSMORE  
AVE N

BURKE AVENUE N