PUBLIC WORKSHOP #3: DRAFT CONCEPT

HING HAY PARK

慶喜公園

423 MAYNARD AVE S, SEATTLE, WA 98104

SEATTLE PARKS AND RECREATION

SvR

土人设计 TURENSCAPE

CONTEXT

a neighborhood with amazing resources

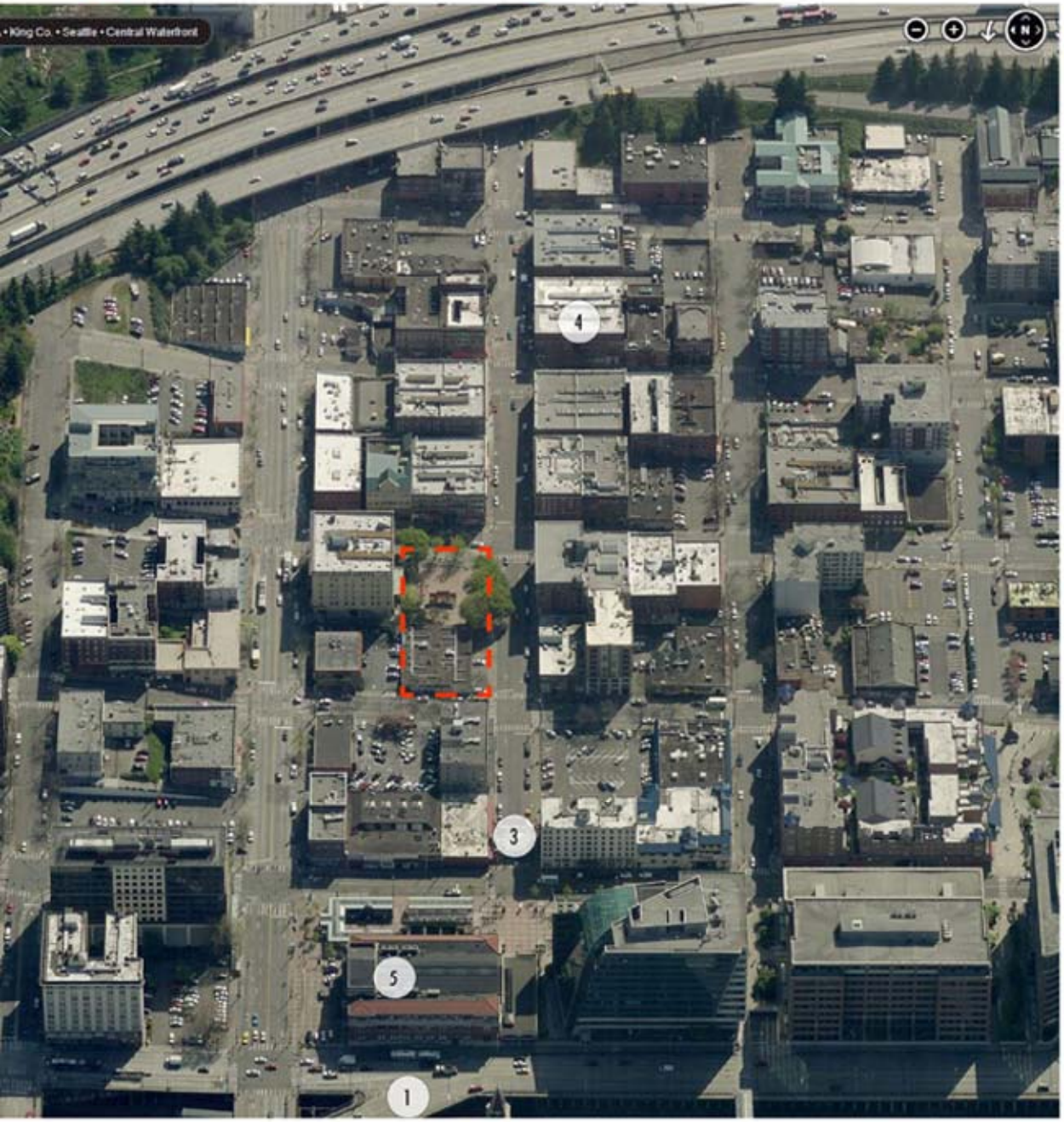

1
Centurylink Field

2
Danny Woo
Community Garden

3
CID Gateway

4
Wing Luke Museum

5
Union Station

existing assets

1 Pavillion 浩然亭

Gift from Taipei, honoring Chinese-American WWII veterans.
References poem by Wen Tianxiang (文天祥)

2 Bulletin board

(Map of the CID and a list of different restaurants and places of interest in the area/to tack information)

3 Steps

(Create an amphitheater-like feel and are utilized during performances and other gatherings in the park)

4 Ping pong table

5 Marble benches

(Go or Chinese checkers)

6 Two sculptures

(A memorial to members of the community who fought in WWII is located in the northeast corner, and the "Water" sculpture)

7 Area of park expansion.

Into area currently occupied by Postal Service building. Historically a Dye Works and The Phillipine Cafe.

8 SCIDpda Senior Day Care and Weekday Meal Cafeteria. IDEA design center.

9 Restaurants & Small Businesses. Pedestrians.

10 World War II Memorial

1	4
2	5
3	6

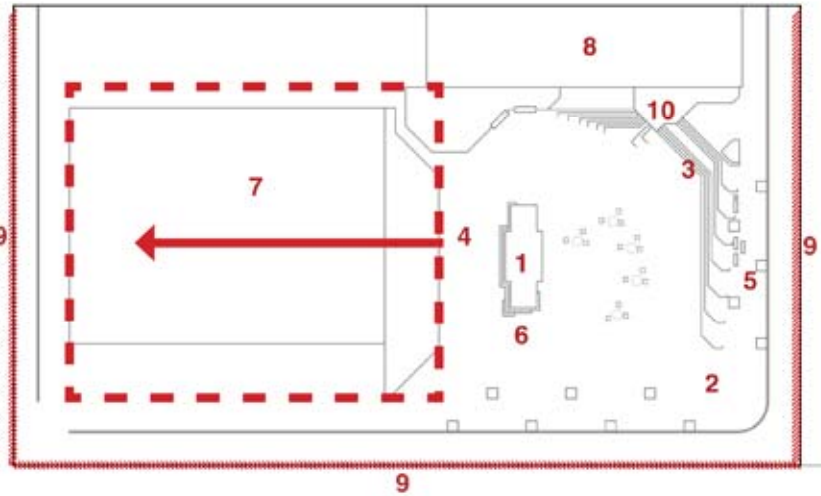

3 MAIN ISSUES

A PLACE FOR EVERYONE

ALL AGES | ALL CULTURES | ALL ABILITIES

A PLACE FOR CELEBRATION

DIVERSE ACTIVITIES & EVENTS | OVERCOMING NEGATIVE WITH POSITIVE

A PLACE FOR THE FUTURE

INNOVATION | SUSTAINABILITY | CULTURAL RENEWAL

OUTREACH ROUND 1

I only go for events

I mainly hang out a bit during events. It could be a great urban park if it had more intimate, naturally sculpted spaces. Seattle doesn't really have such parks. The models for me are countless parks in Manhattan, from the little wedges to Washington Square, they are of the city, open to the city, but when you sit next to a stranger on a bench to read, it's just you and your book.

To exercise

When some organizations hold some volunteers, we may meet in that park.

IMPORTANT:

Plaza	Walk Paths	Stage	Play Op	Trees	Plantings
33	24	18	28	22	13

Tables/Chairs	BBQ	Sculpture	Movie Screen	Pergola/Canopy	Game Tables
30	19	13	20	14	16

Bike Racks	Exercise Equip
17	21

Other: A large flat performance area, covered, (retractable/removable if possible) for rainy day use with seating that allows everyone to see the performance. Open space with visibility to promote safety 24/7.

Free wi-fi and rooms for small family or friends

Please put in exercise equipment similar to what they have in many parks in China.

Some more intimate spaces

Plants, trees and flowers. Have a playground for the kids.

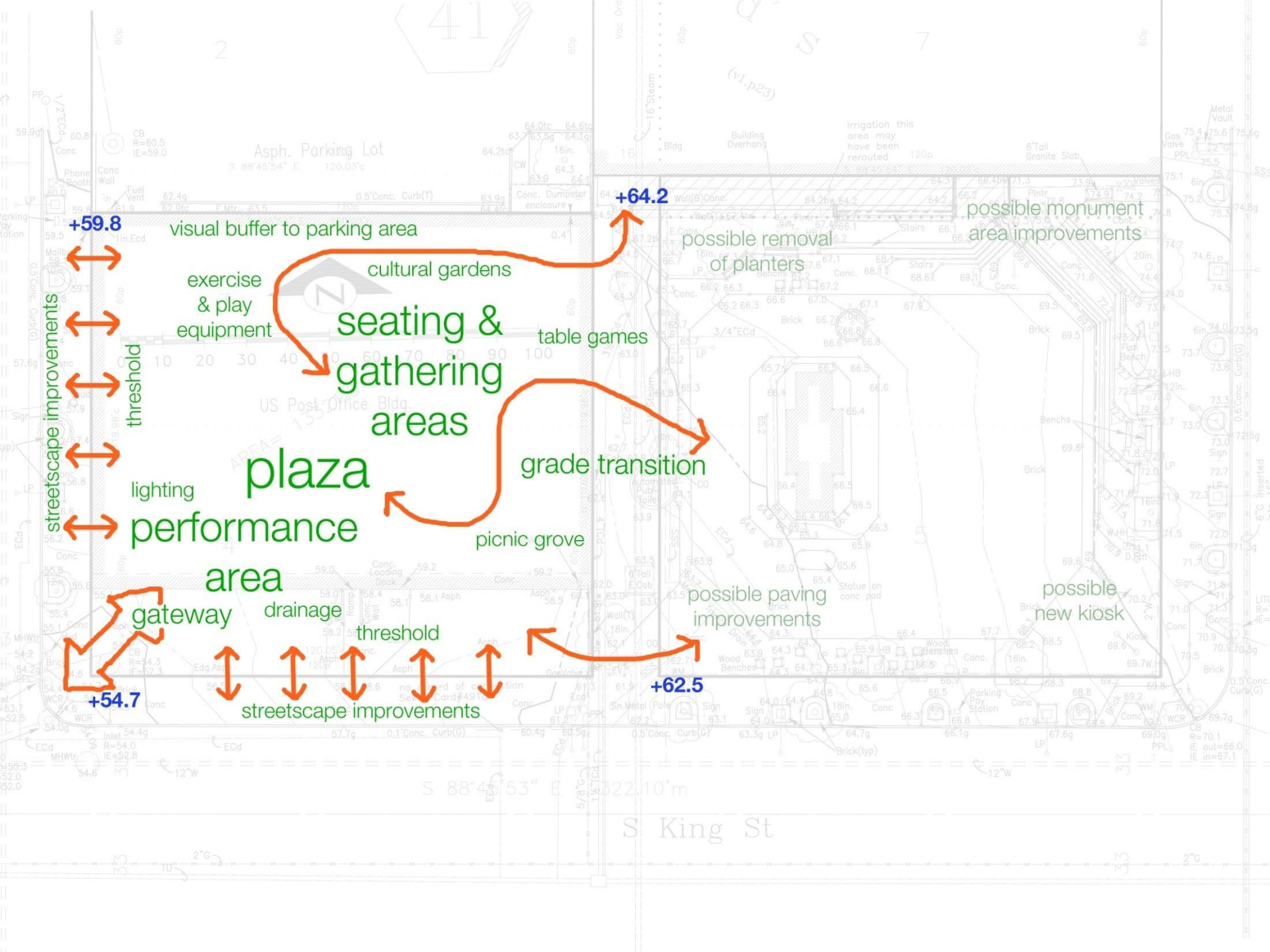
+59.8
visual buffer to parking area
+64.2
possible monument
area improvements
possible removal
of planters
cultural gardens
exercise
& play
equipment
seating &
gathering
areas
table games
streetscape improvements
threshold
plaza
grade transition
lighting
performance
area
picnic grove
gateway
drainage
threshold
possible paving
improvements
possible
new kiosk
+54.7
+62.5
streetscape improvements
Asph. Parking Lot
US Post Office Bldg
S 88°45'53" E 322.10'm
S King St

CONCEPT ALTERNATIVES

1A - VIEW 01

2A - VIEW 01

1B - VIEW 01

2B - VIEW 01

OUTREACH ROUND 2

PANG

WILD
Be Respectfu
No hiding
Have fun
Ask questions
Be positive
Include everyone
WILD
WILD JUSTICE FOR ALL

TERRACED THEATER

BIGGEST SITE CHALLENGE: THE PARK HAS CONSIDERABLE TOPOGRAPHY AND NEEDS TO PROVIDE LARGE FLAT AREAS AND SEATING FOR DAILY AND SPECIAL EVENT USE.

+

BIGGEST CONTEXT CHALLENGE: THE PARK HAS STRONG CHINESE ASSOCIATIONS AND NEEDS TO BE INVITING TO THE BROADER COMMUNITY.

=

TERRACES HAVE ROOTS ACROSS ASIA AND BEYOND. THEY ARE THE MOST BASIC AND FLEXIBLE WAY TO MAKE SLOPES USEFUL.

THEATER IS A PLACE WHERE PEOPLE COME TOGETHER TO CELEBRATE AND CONNECT WITH CULTURE AND THE LANDSCAPE.

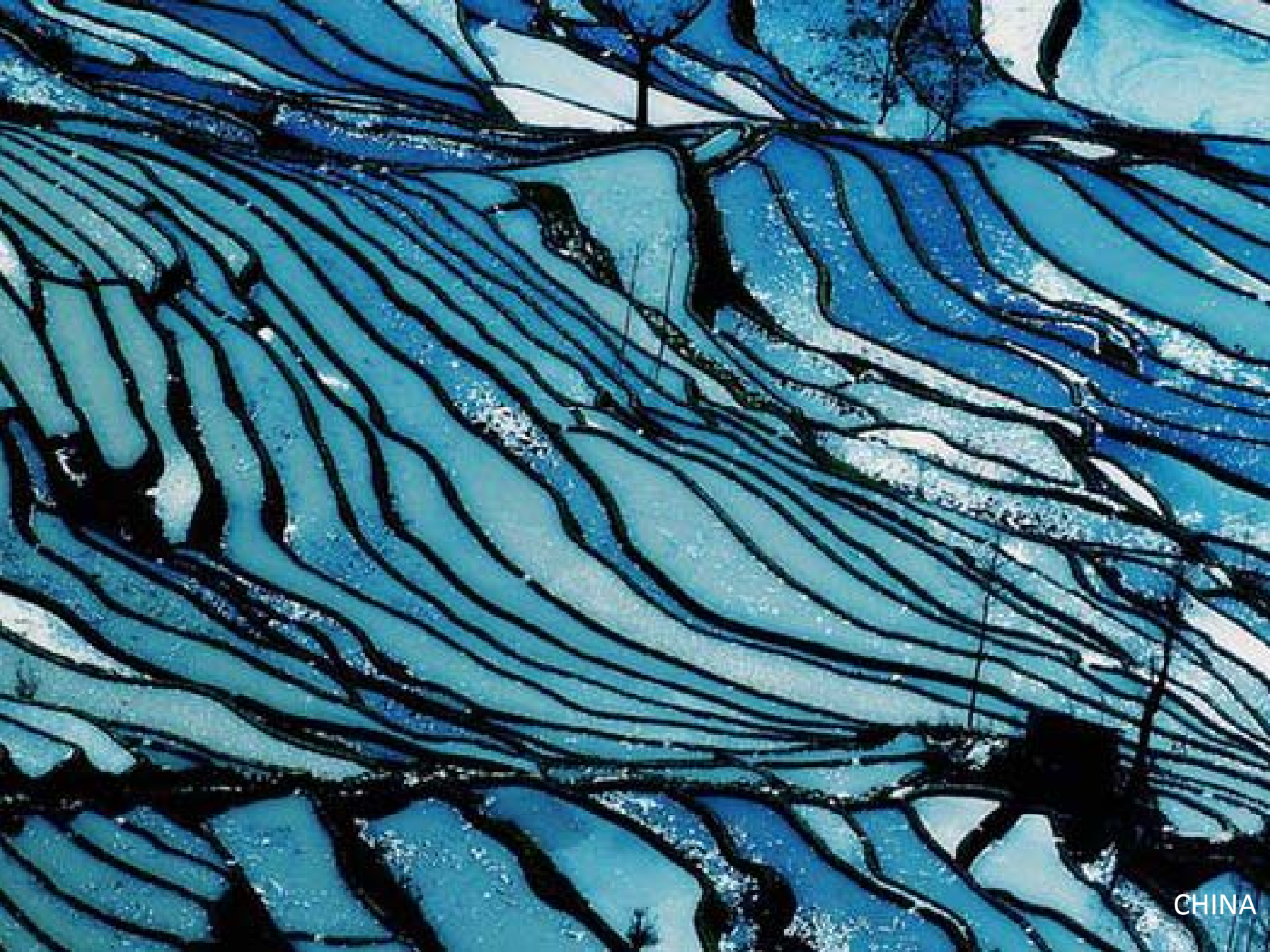
CHINA

JAPAN

PHILIPPINES

VIETNAM

THAILAND

UNITED STATES

SITE PLAN

GRADING

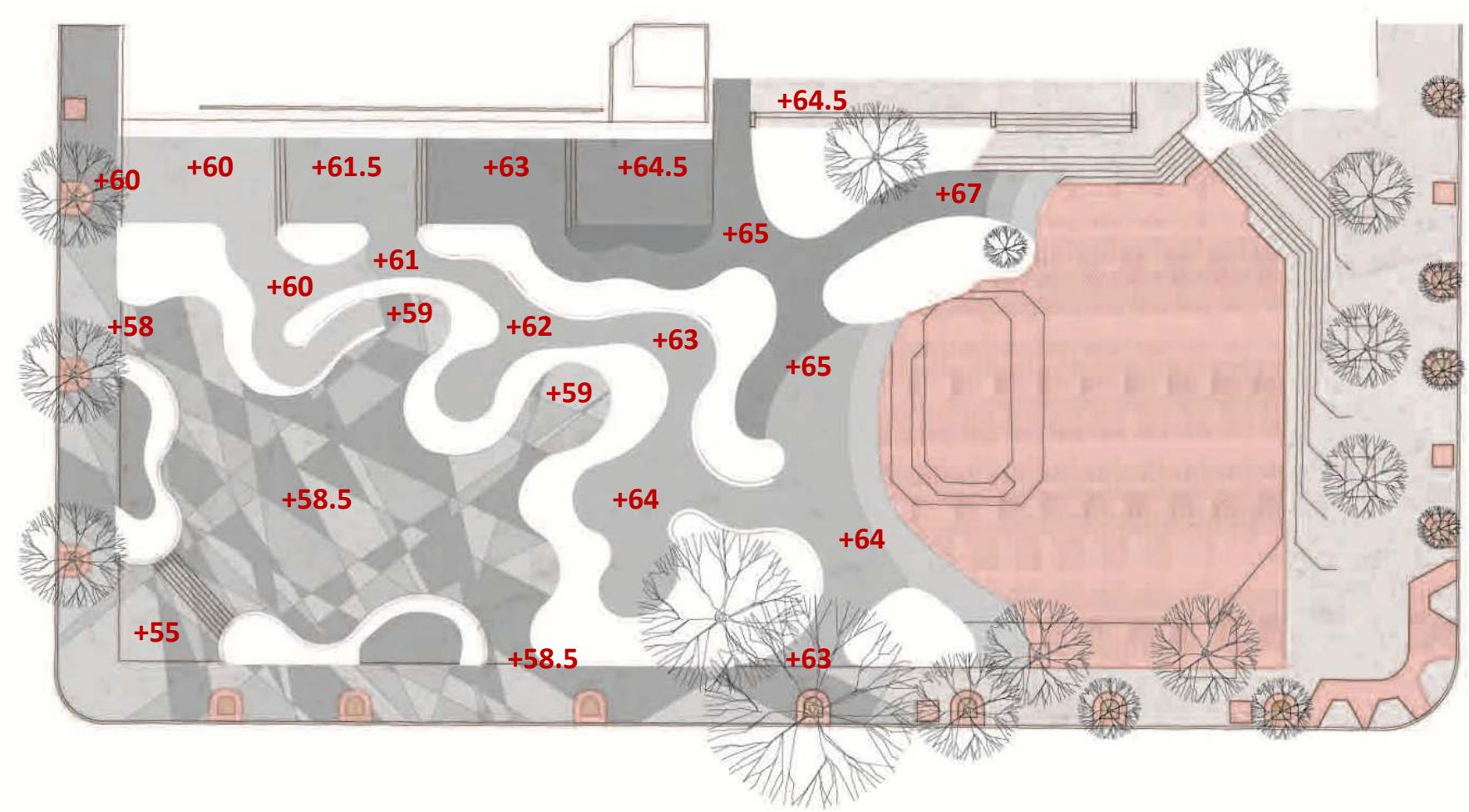

ACCESSIBILITY

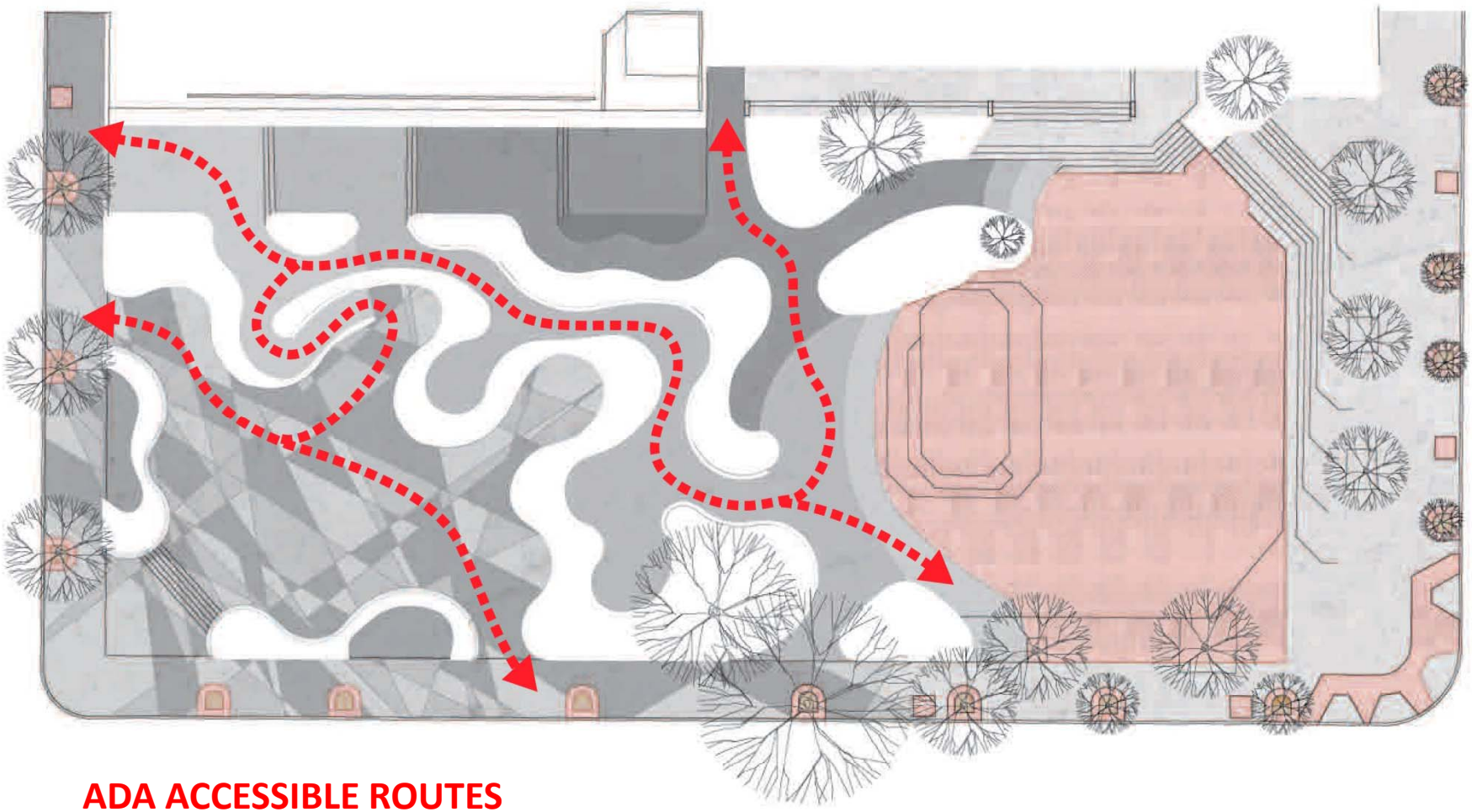

ADA ACCESSIBLE ROUTES

SITE SECTIONS

A

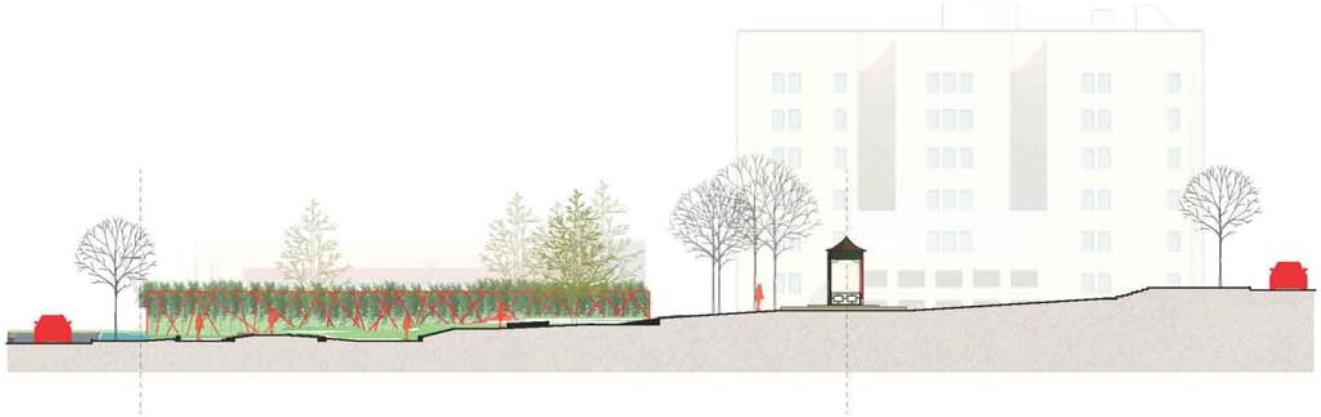

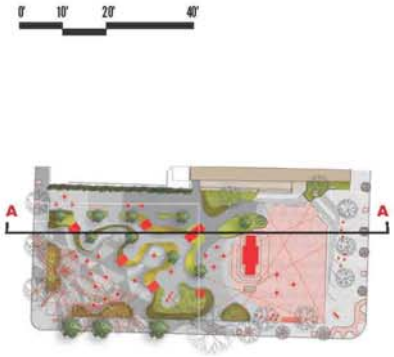

B

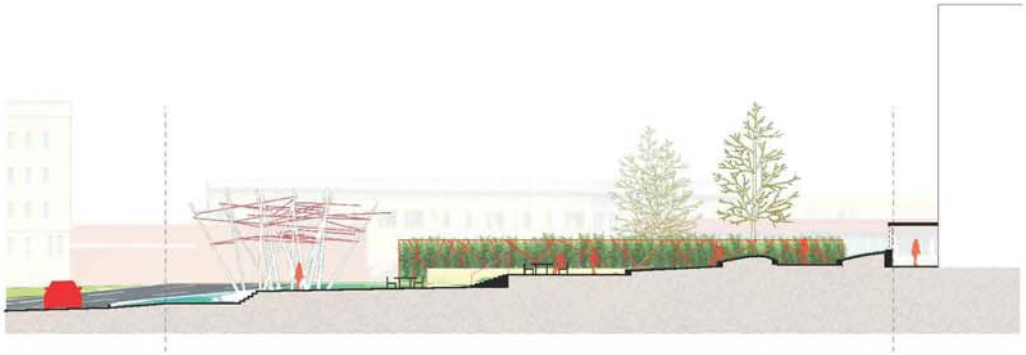

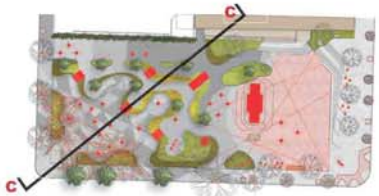

C

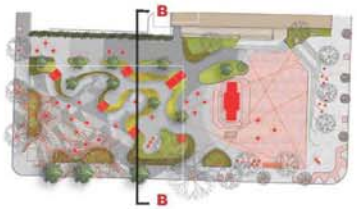

DETAIL SECTION

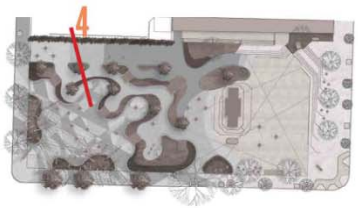

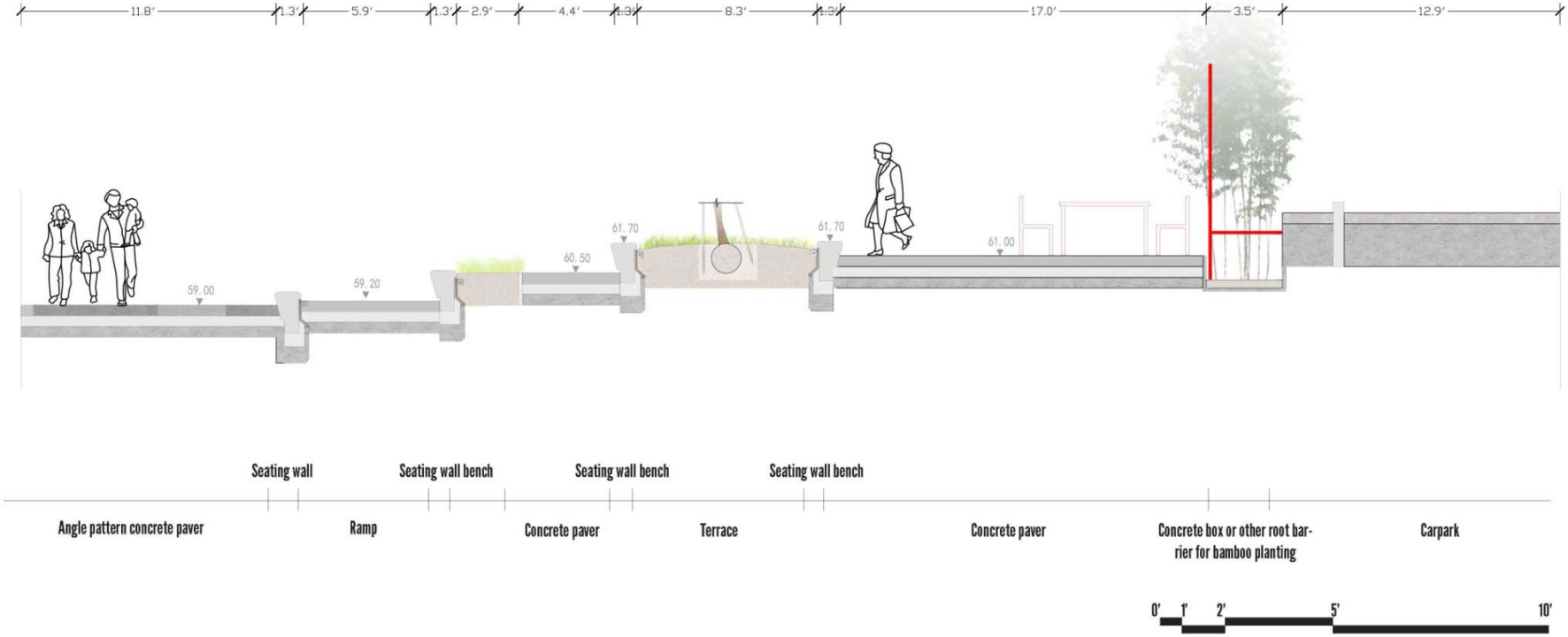

SECTION 4

PLANTING DIAGRAM

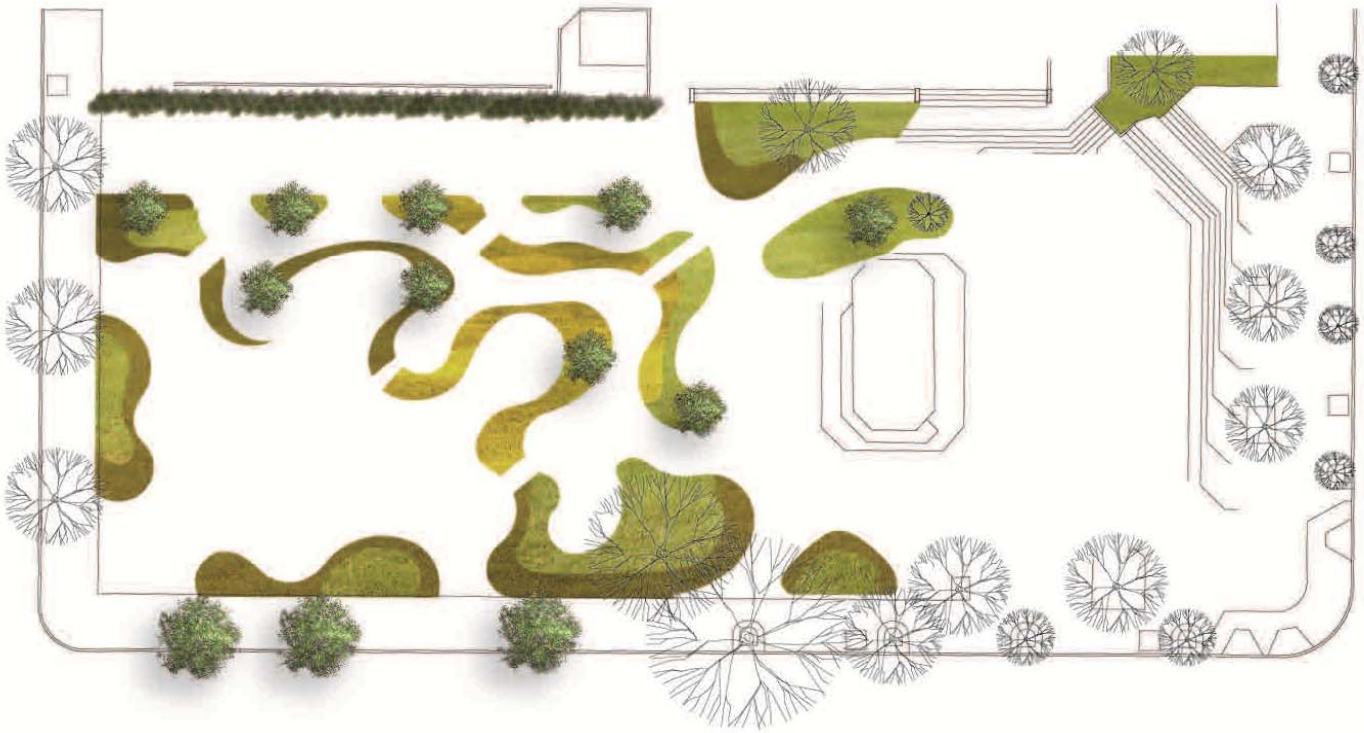

PLANTING PALETTE

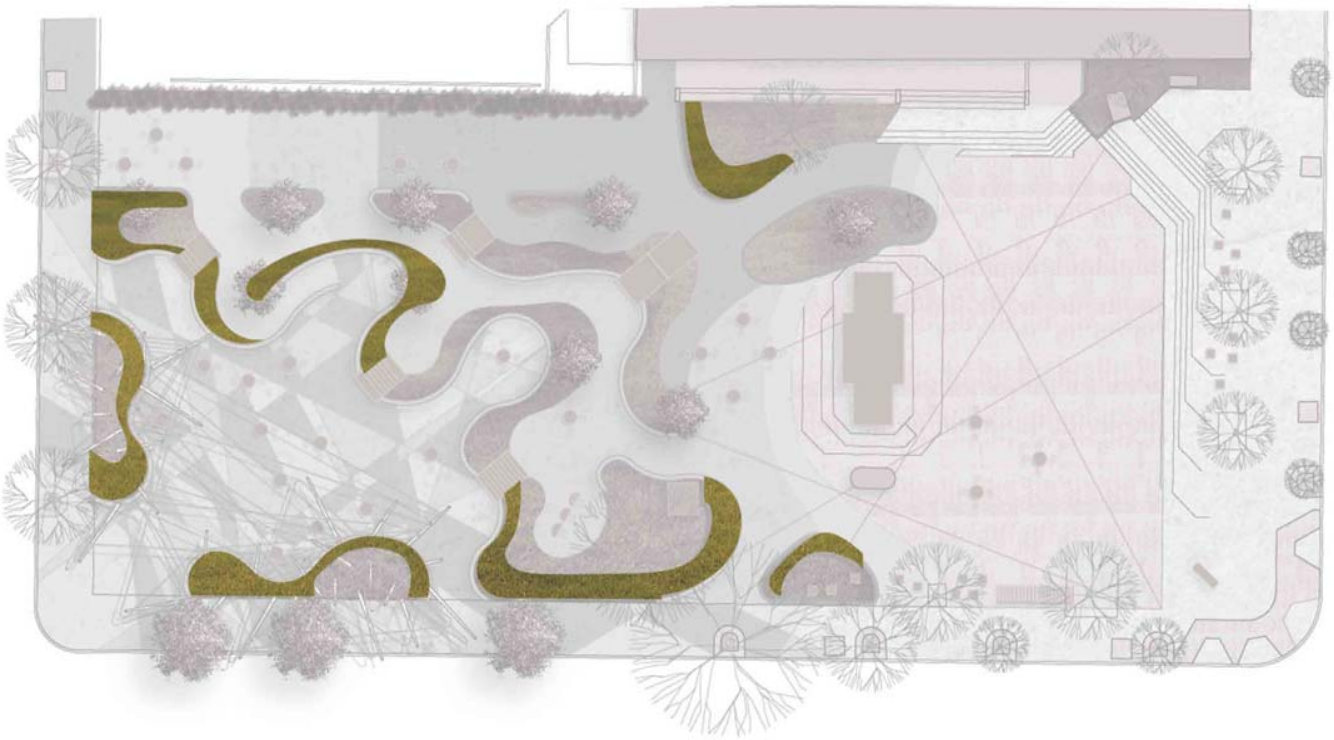

grasses

PLANTING PALETTE

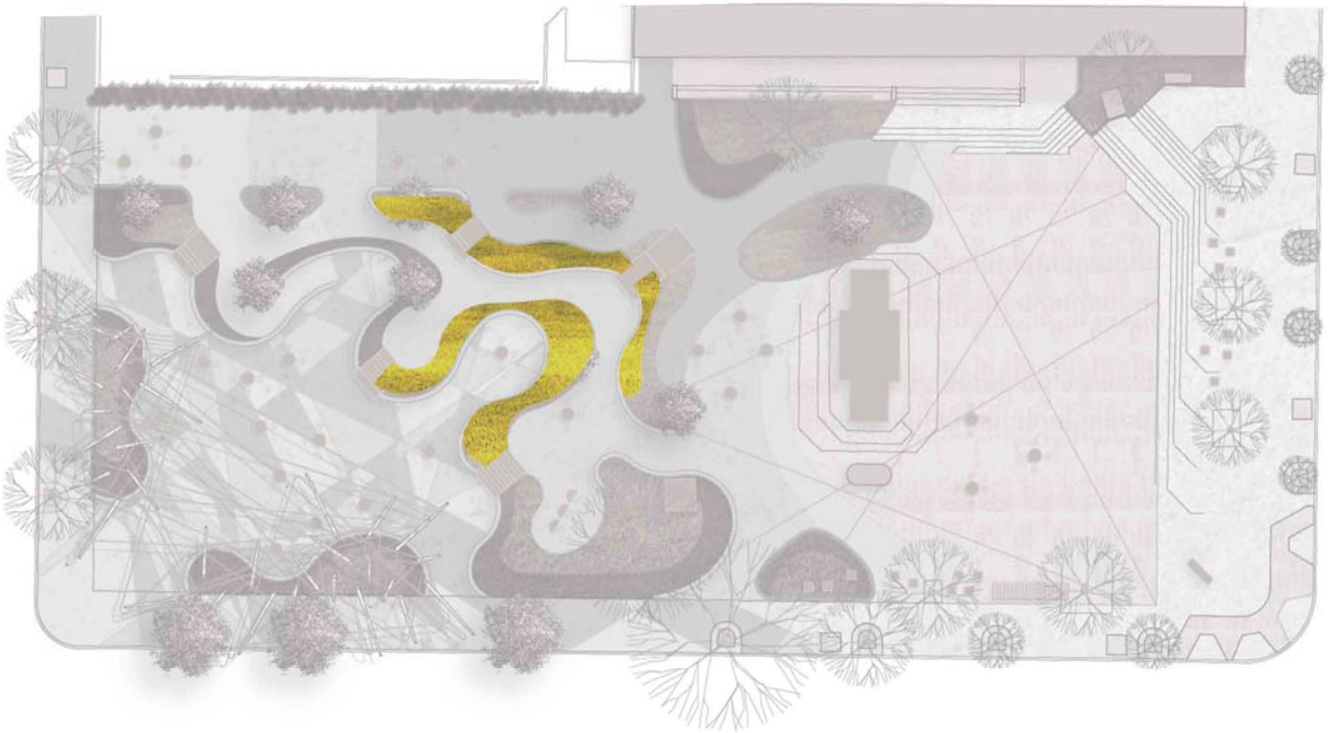

groundcovers

PLANTING PALETTE

lawn

TREE DIAGRAM

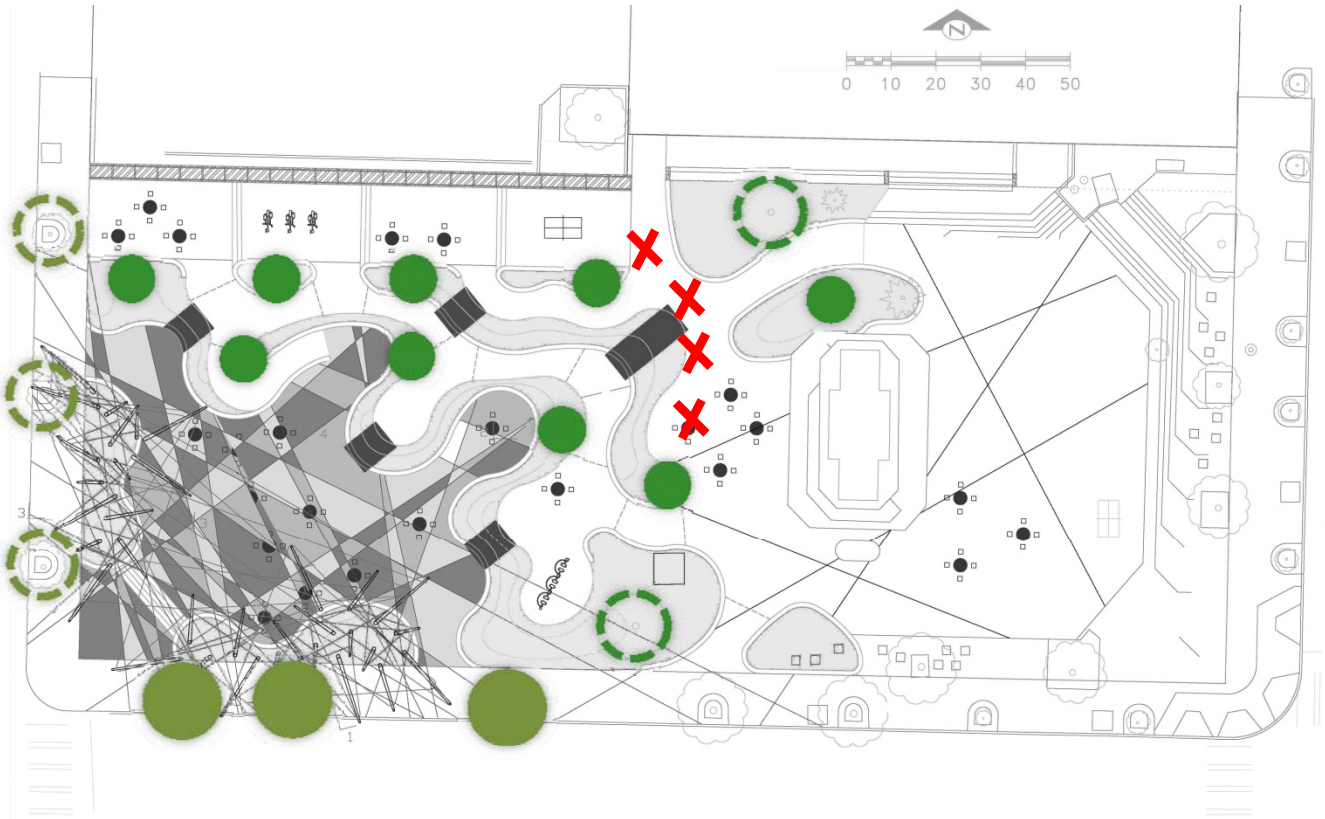

TREES TO SAVE

IN PARK

IN STREETSCAPE

NEW TREES

IN PARK

IN STREETSCAPE

REMOVED TREES

TREE DIAGRAM

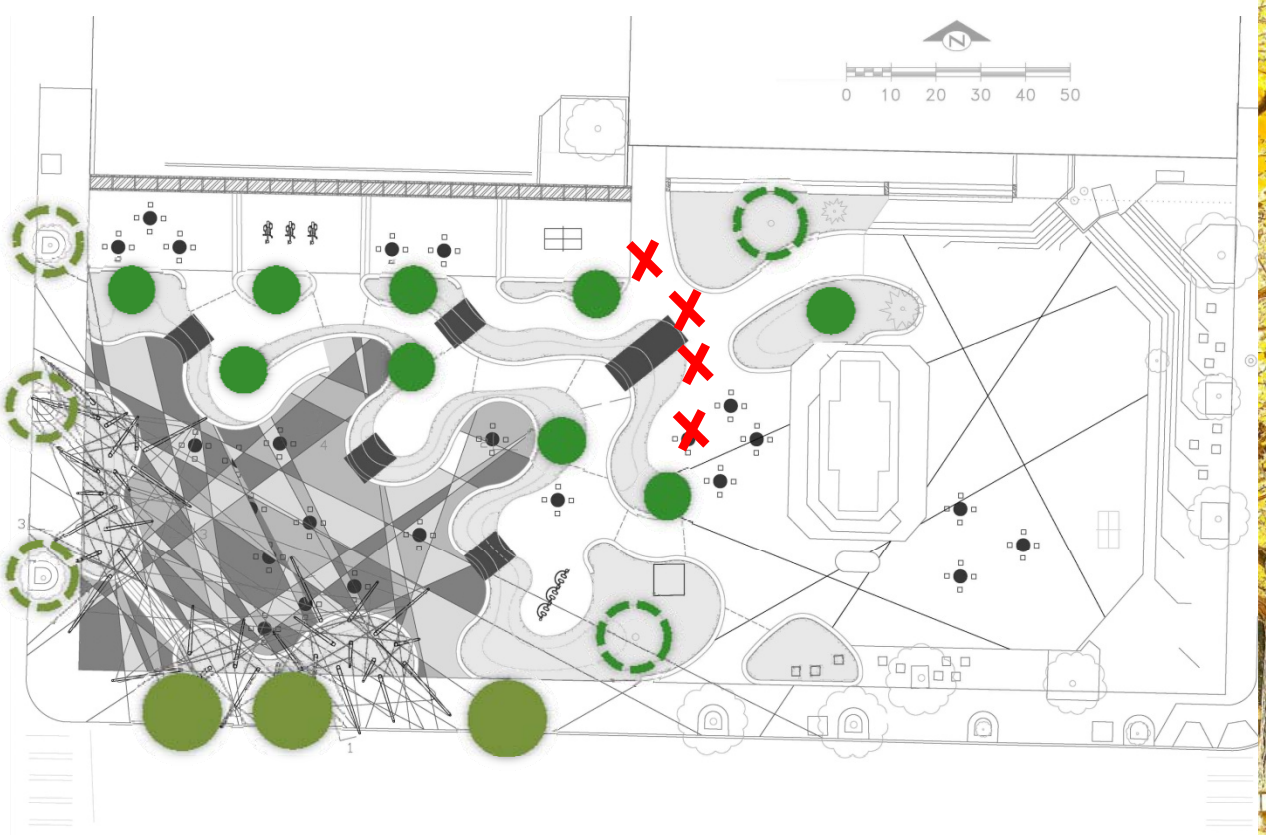

Ginkgo biloba

PROGRAM DIAGRAM

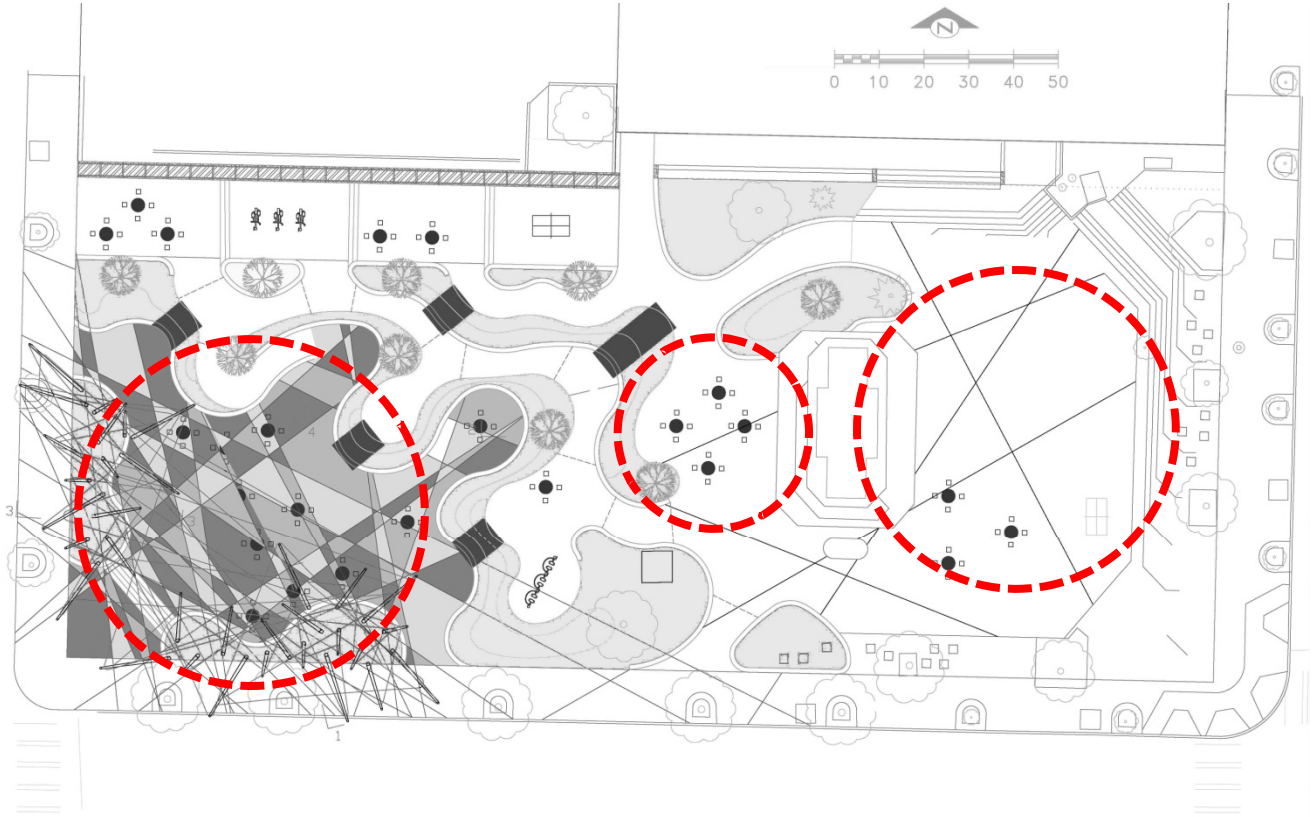

events

PROGRAM DIAGRAM

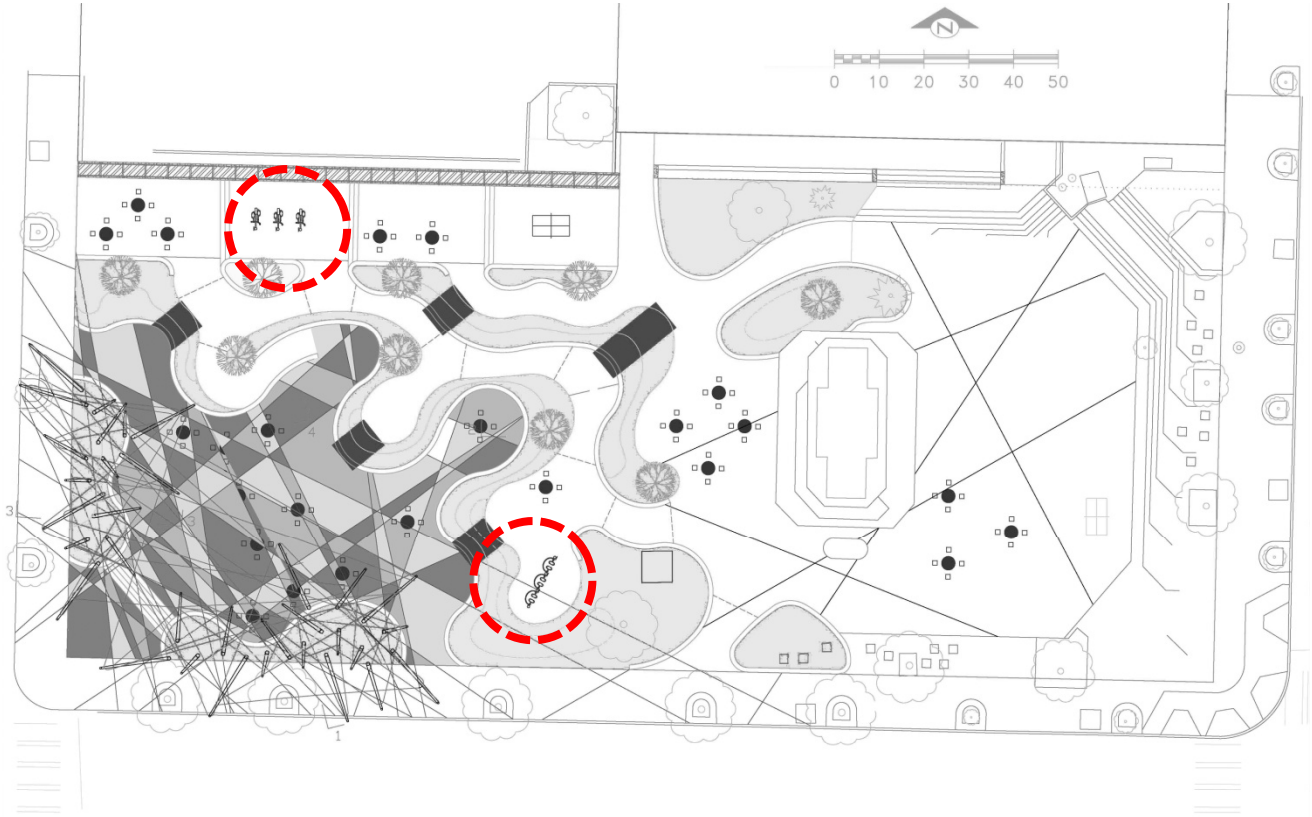

exercise

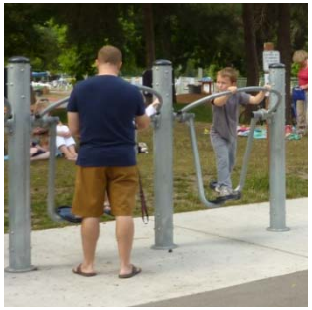

PROGRAM DIAGRAM

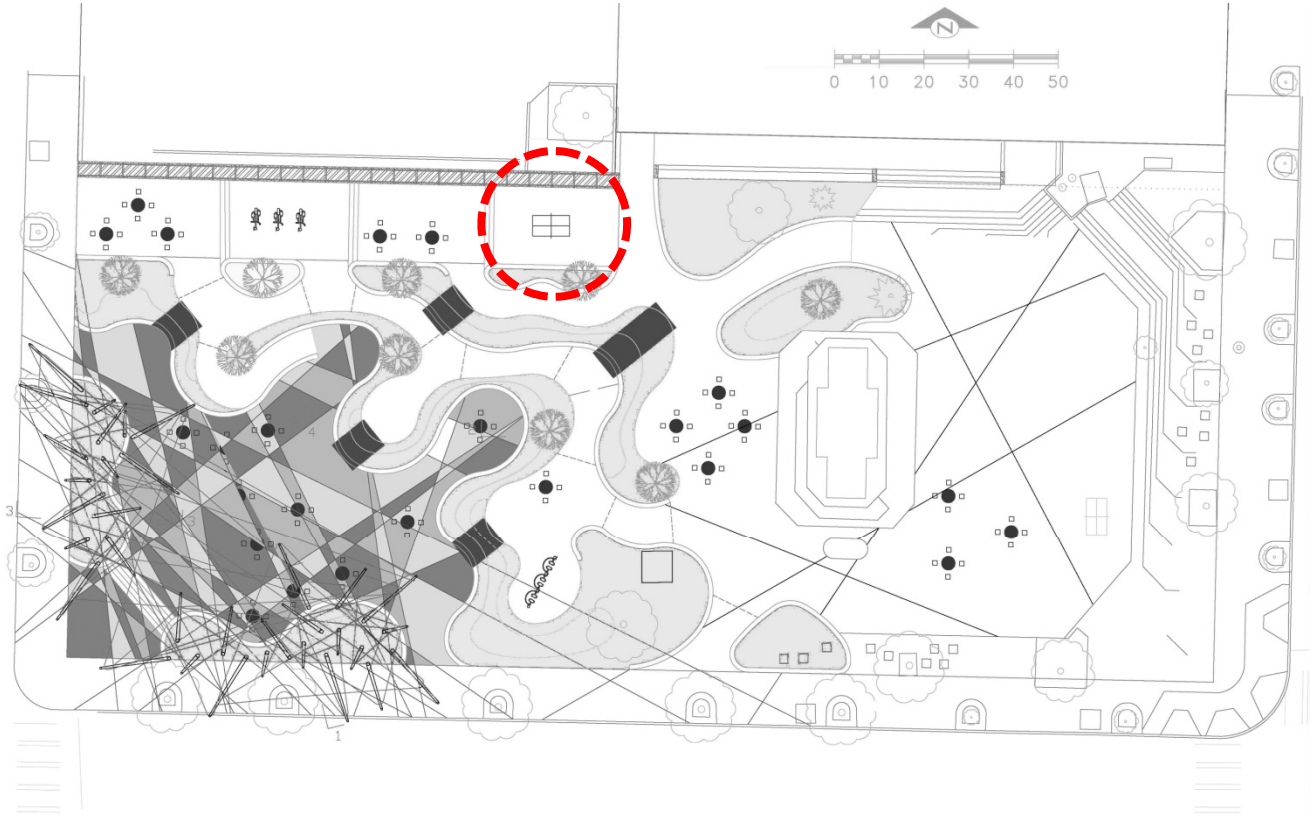

ping pong

PROGRAM DIAGRAM

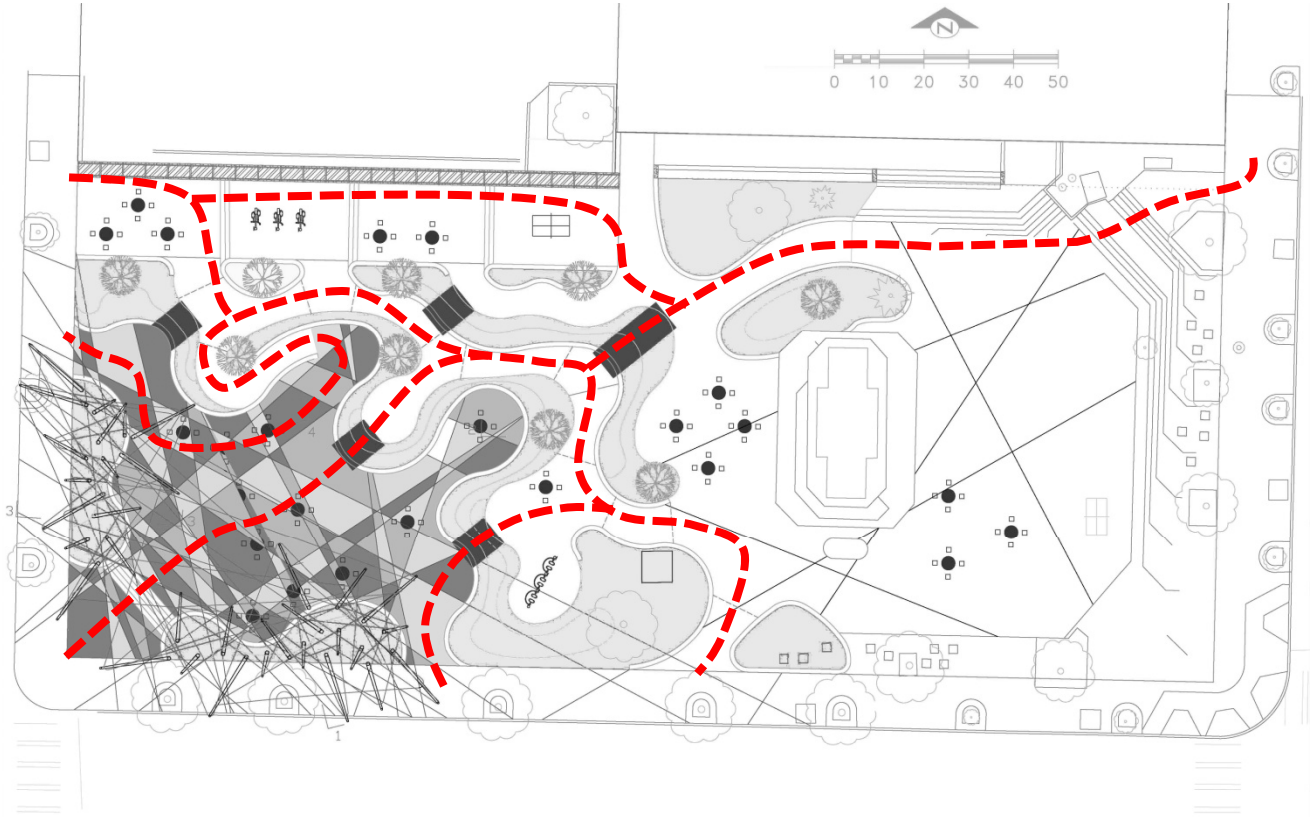

motion

PROGRAM DIAGRAM

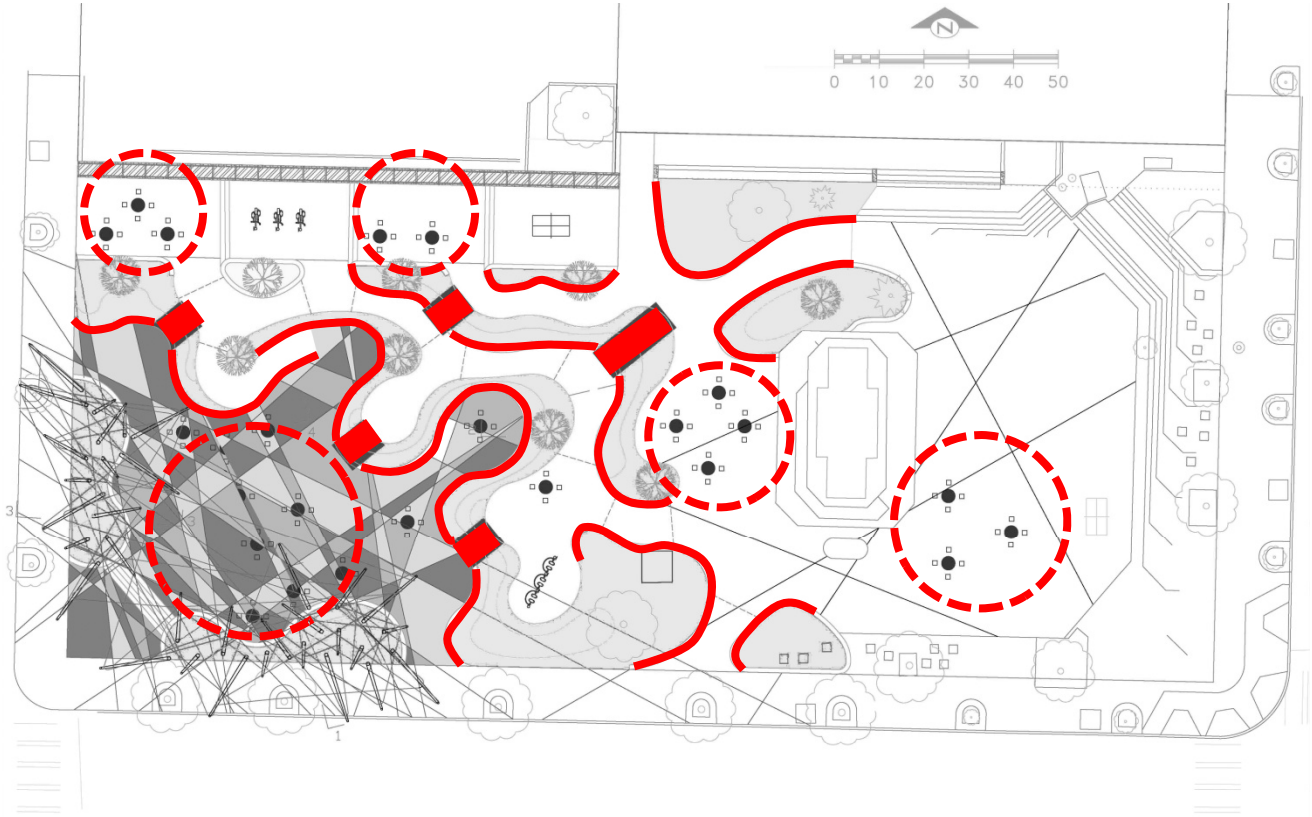

seating

SEATING, BLEACHERS & GATEWAY

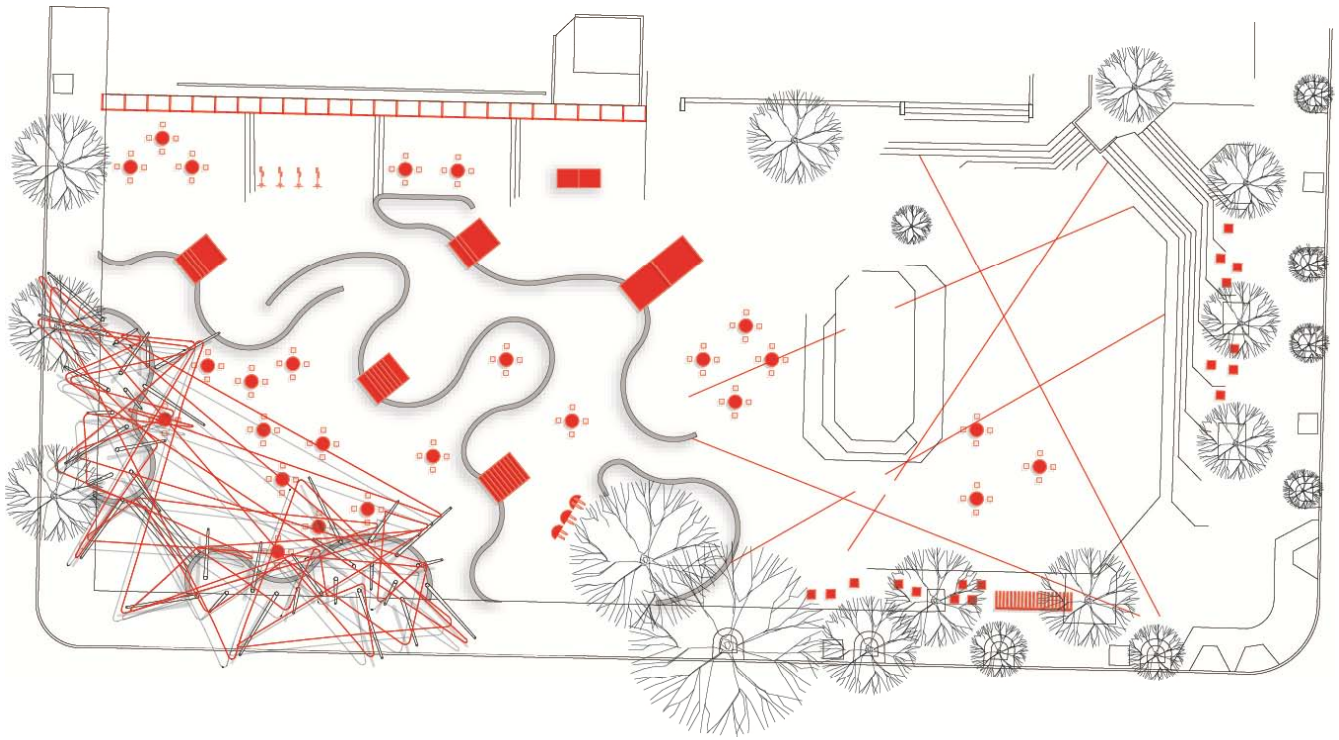

BLEACHERS

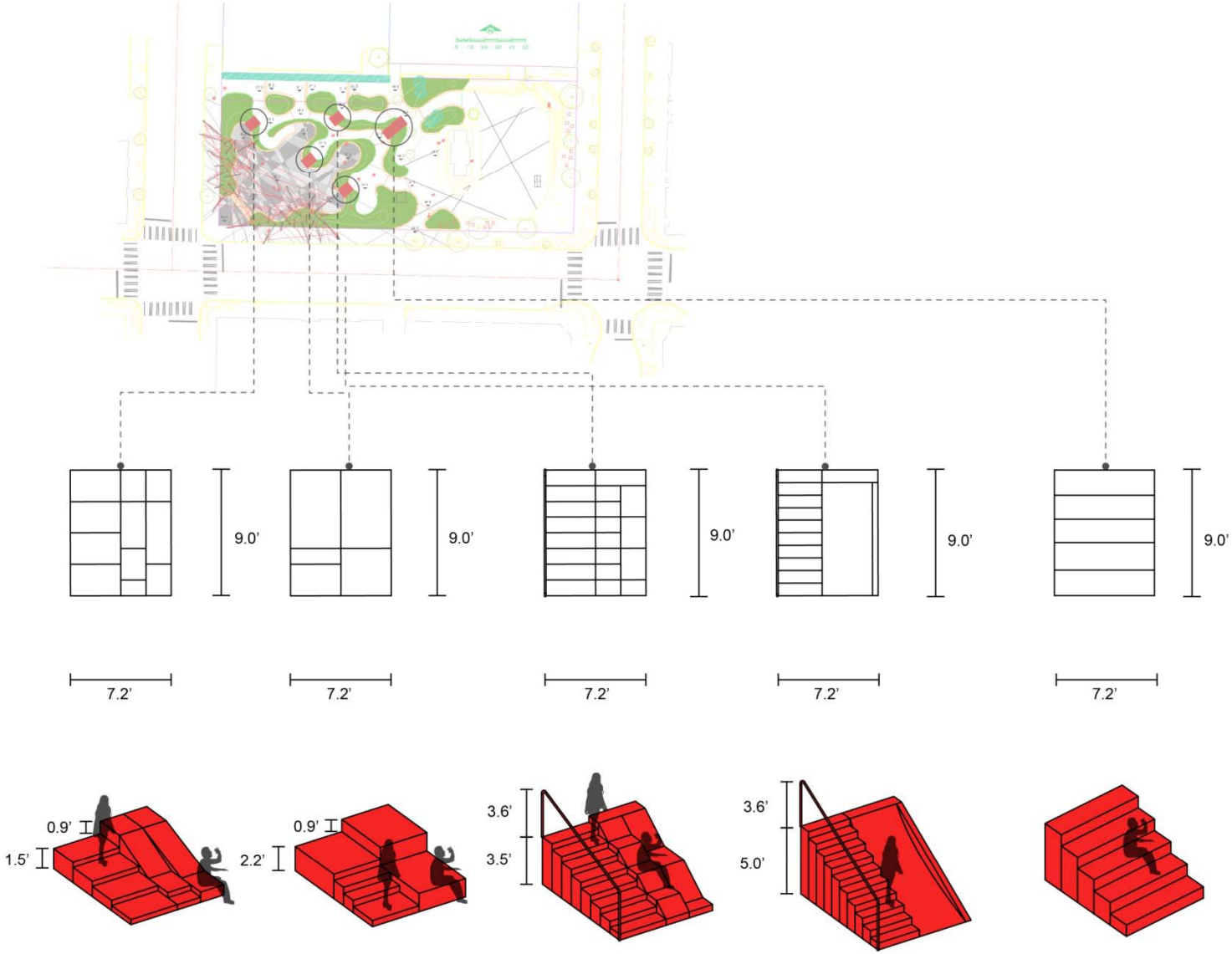

GATEWAY

GATEWAY

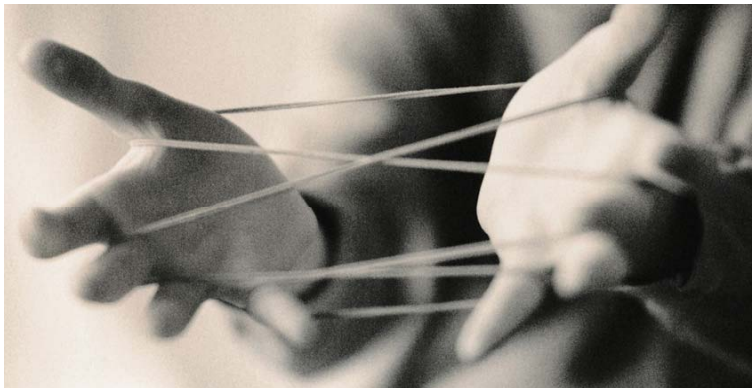

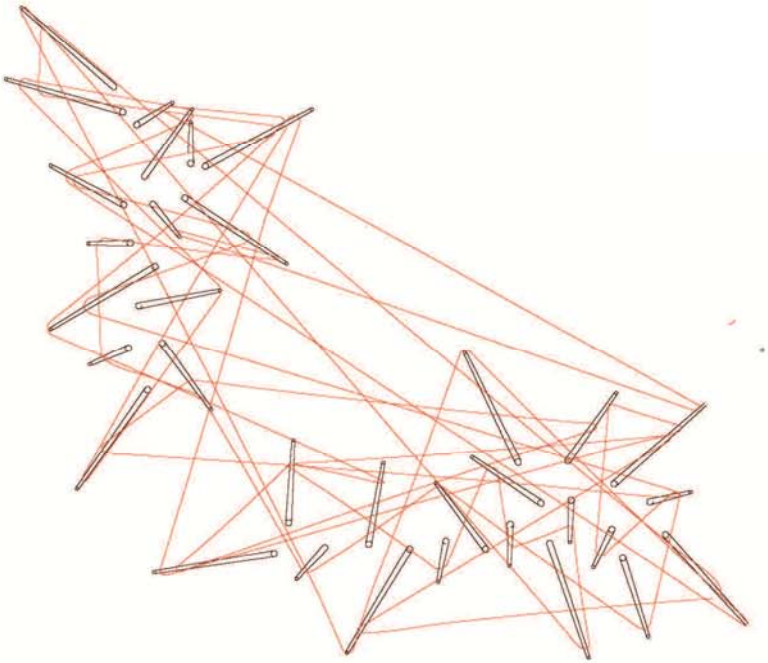

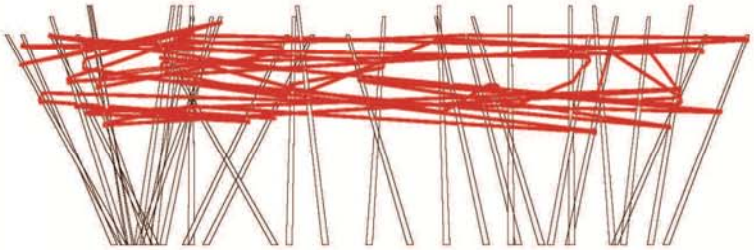

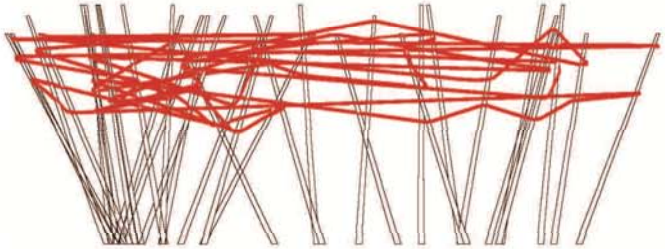

- tensile red metal bands are structural and artful
- prefabricated galvanized steel poles

GATEWAY

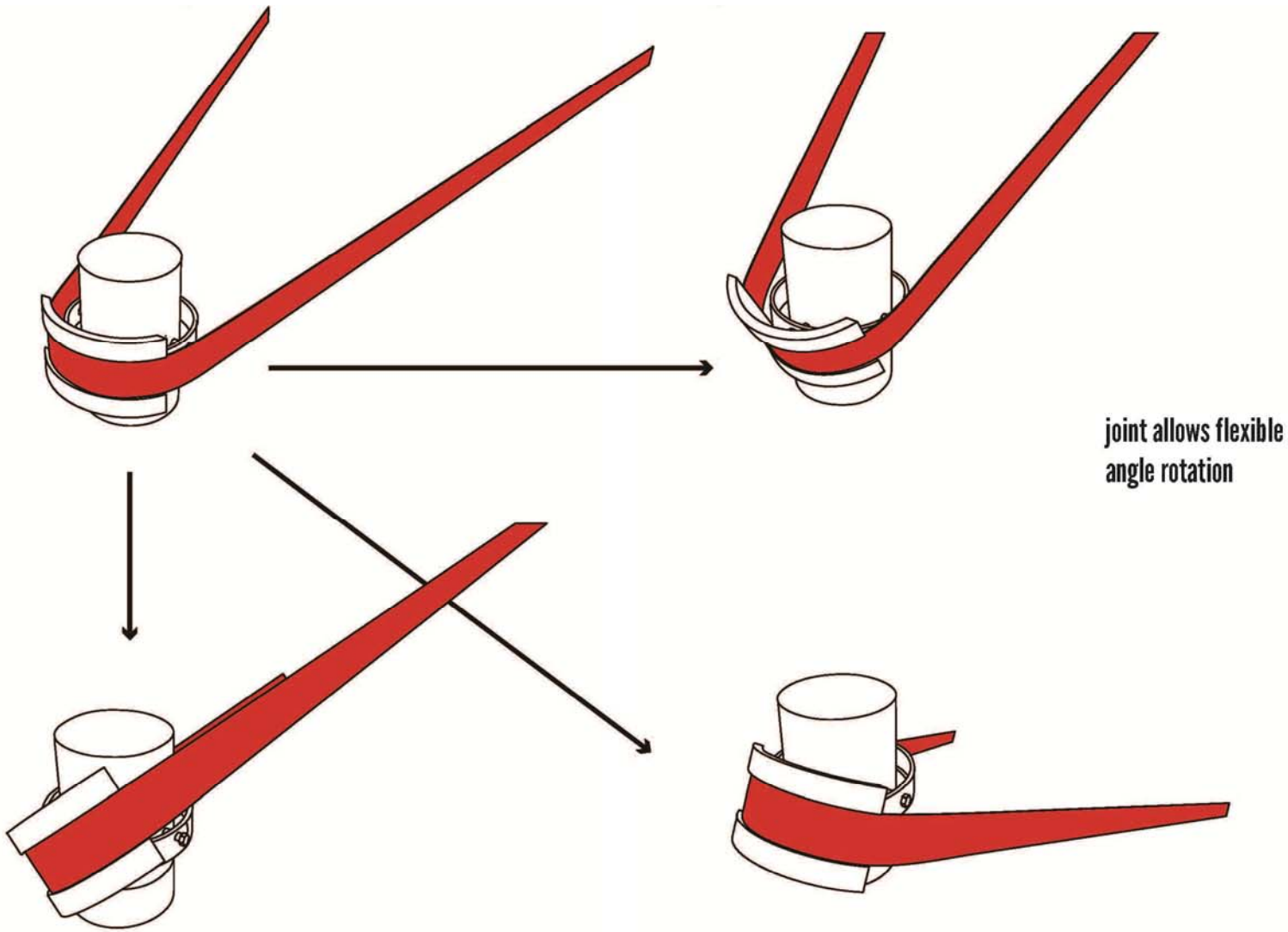

LIGHTING

SEAT WALL LIGHTING

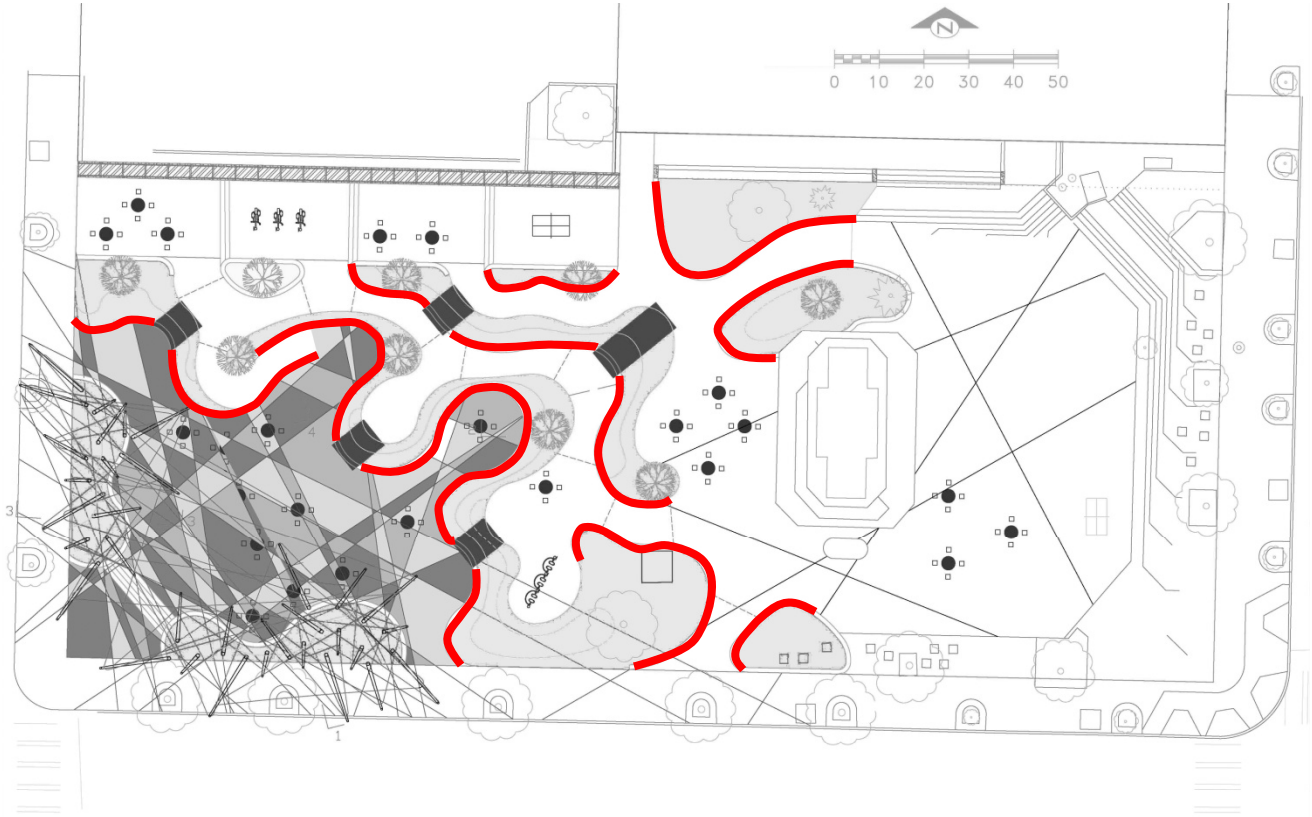

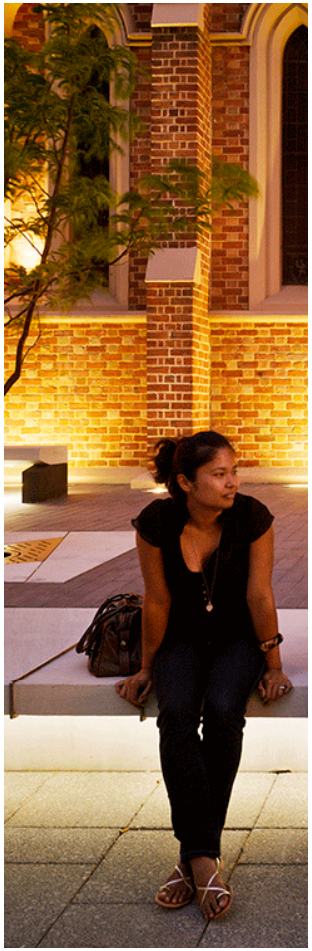

LIGHTING DIAGRAM

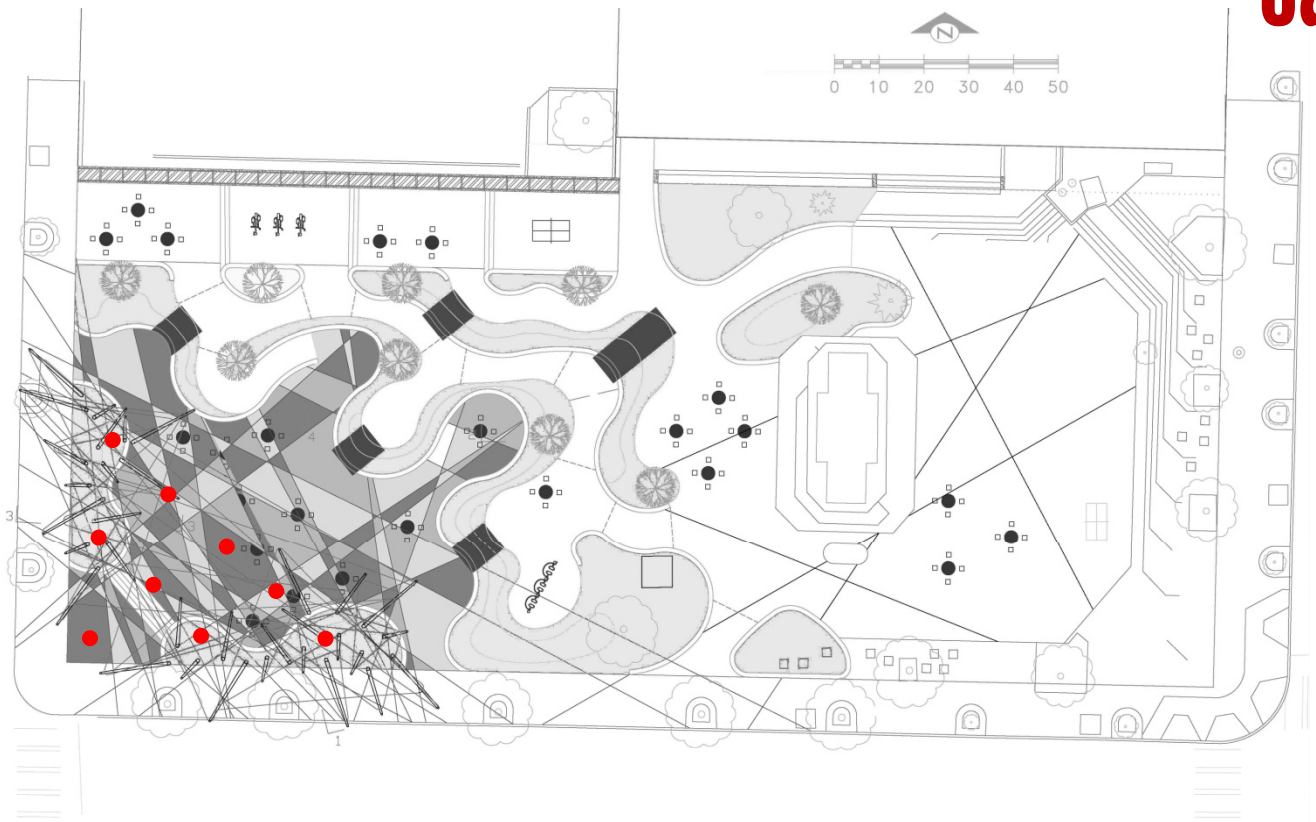

catenary lighting

LIGHTING DIAGRAM

catenary lighting

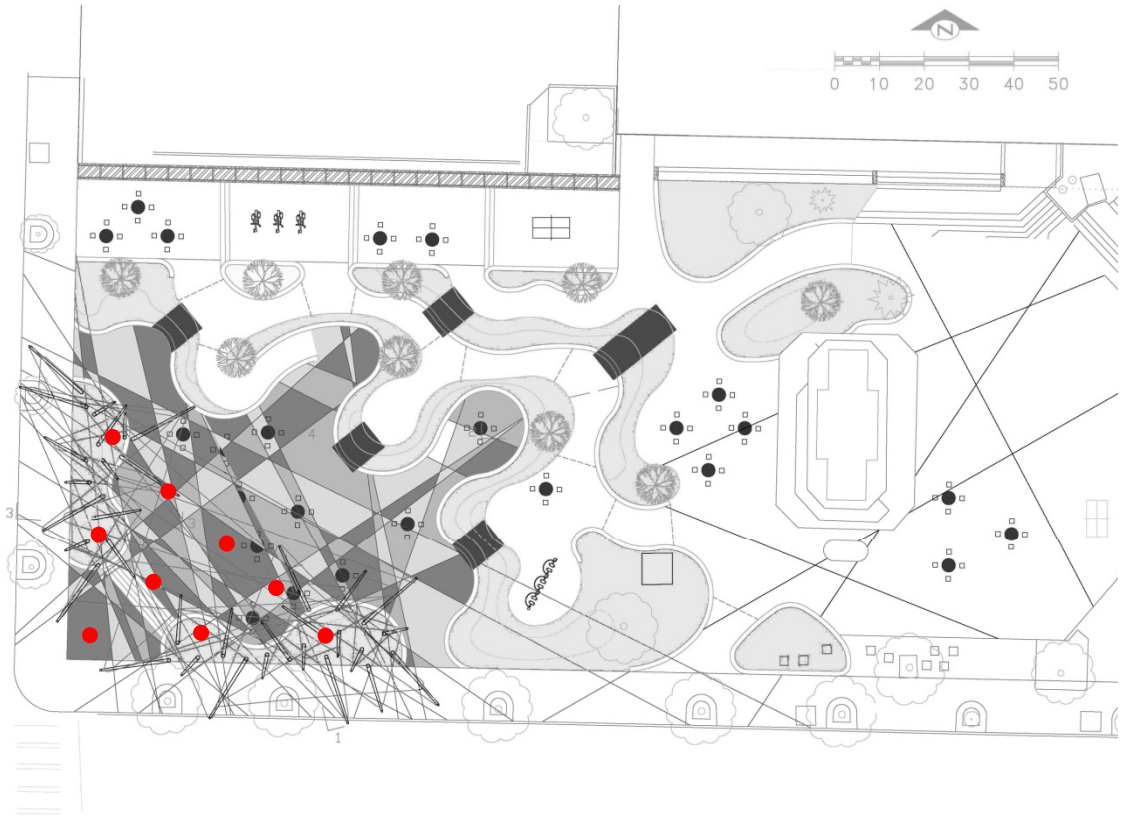

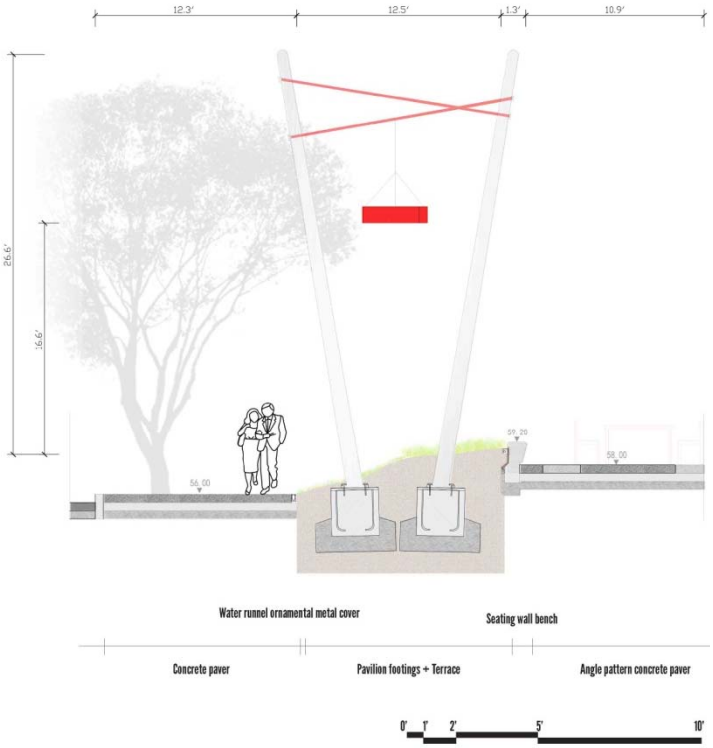

LIGHTING DIAGRAM

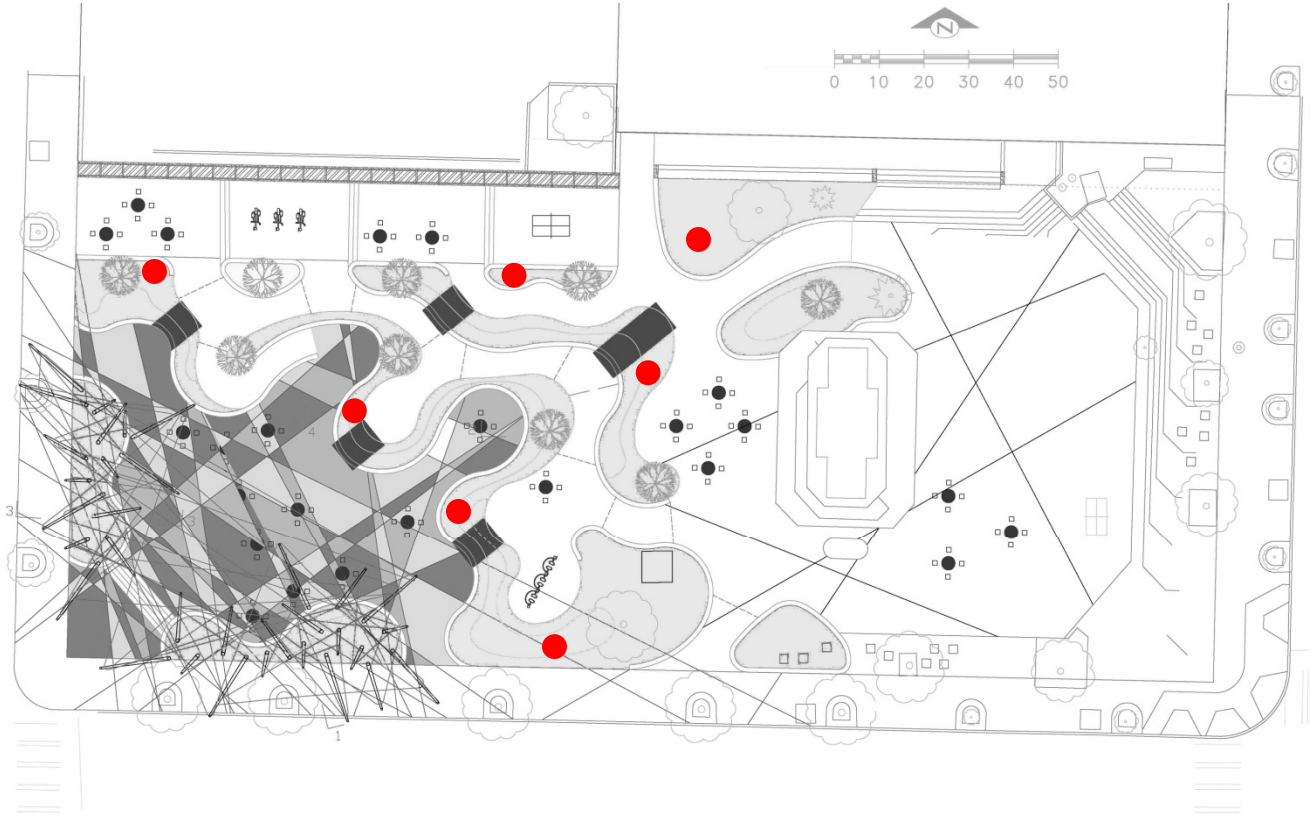

spot lighting

LIGHTING DIAGRAM

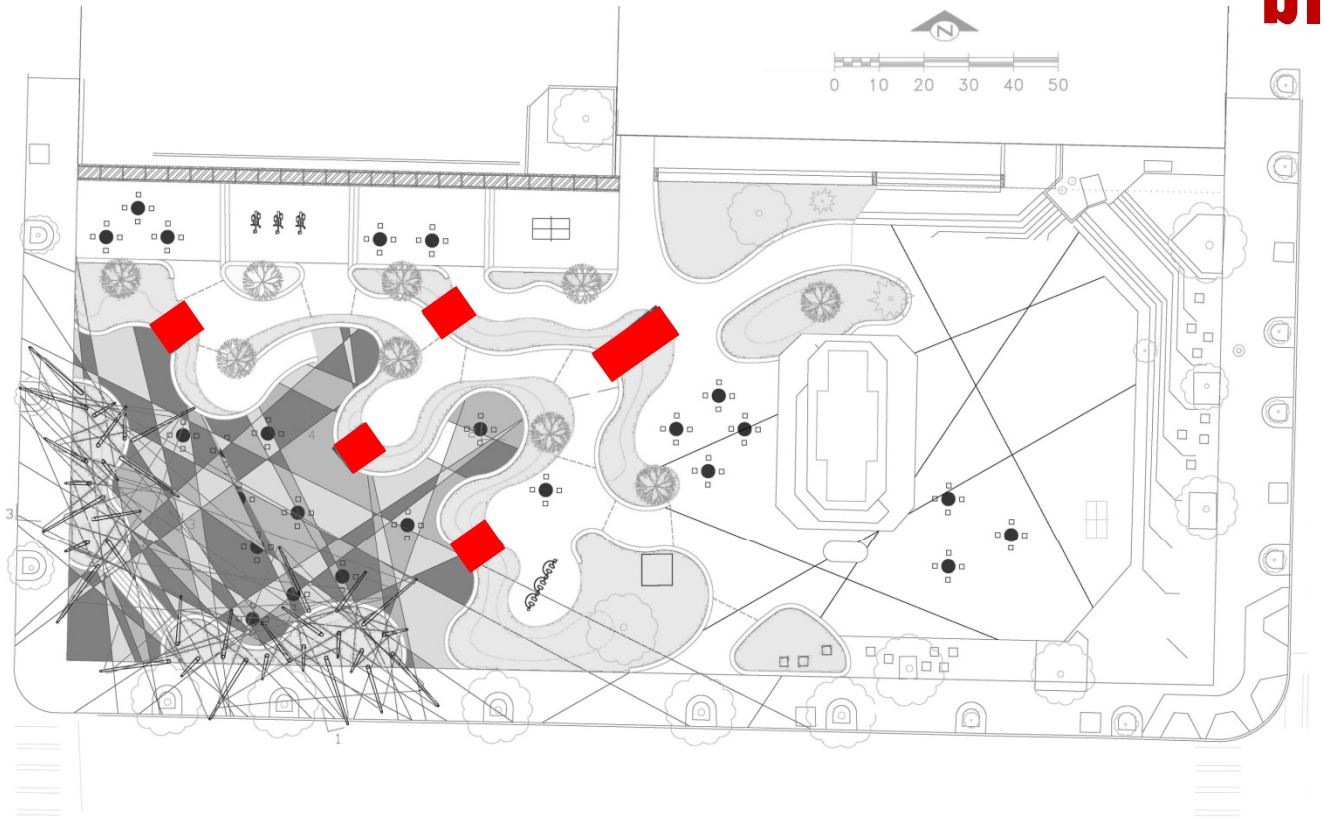

bleacher lighting

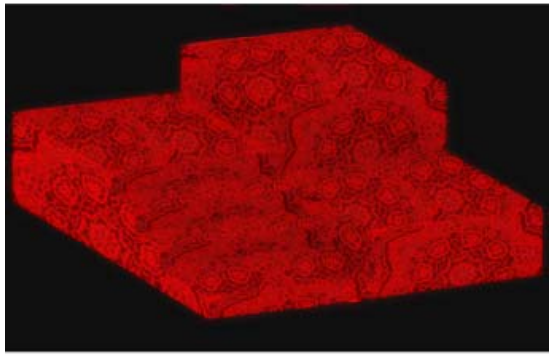

BAMBOO LIGHTING OPTIONS

A

GLOW STRIPS

Simple red floor lighting strips, matching others in old

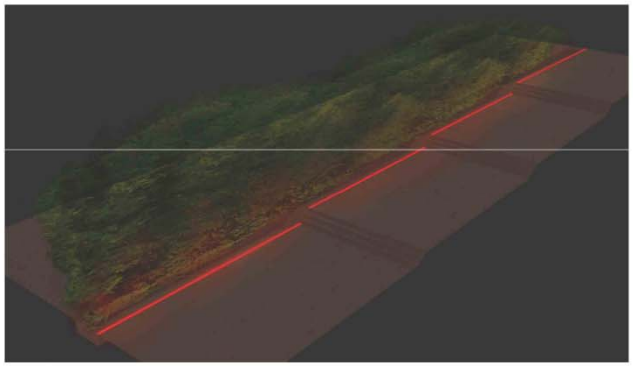

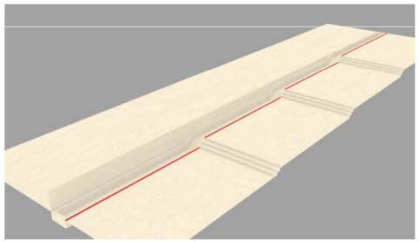

B

GLOW TIPS

Red steel conduit fitted with led lamp tips, points of light

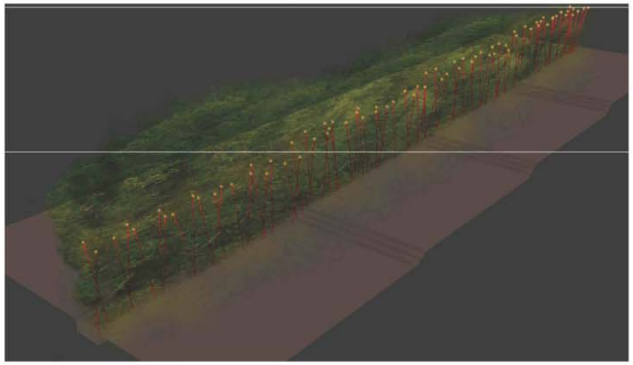

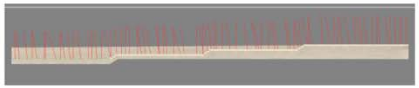

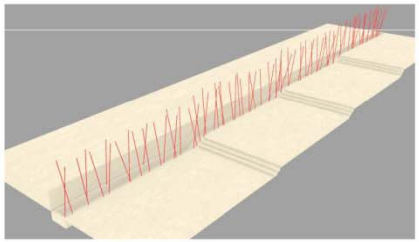

C

GLOW STICKS

Acrylic, semi-translucent poles lit from inside and glow

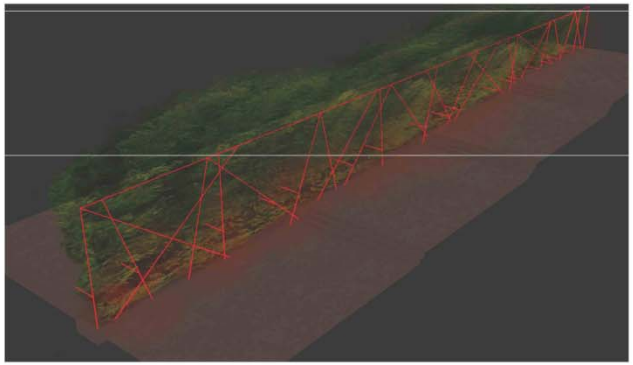

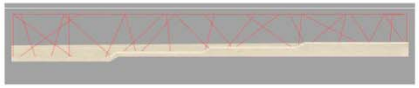

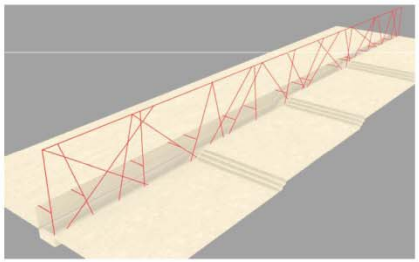

VIEW 1

VIEW 2

VIEW 3

VIEW 4

VIEW 5

VIEW 6

PUBLIC WORKSHOP #3: DRAFT CONCEPT

HING HAY PARK

慶喜公園

423 MAYNARD AVE S, SEATTLE, WA 98104

SEATTLE PARKS AND RECREATION

SvR

土人设计 TURENSCAPE