Denny Park—Paving, Drainage & Irrigation | ***Remember & Renew***

1928

Unknown Date

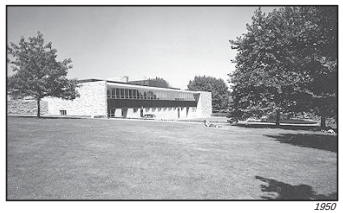

1950

Major Maintenance Elements

- Replace Path, Parking & Driveway Paving
- Replace & Upgrade Storm Sewer System
- Replace Building Sanitary Sewer Line
- Replace & Upgrade Irrigation System
- Meet Current ADA Standards

Enhancement Opportunities

- More functional Plaza & Community Gathering Space
- Central Raingarden & Park Focal Point
- Enhanced Visibility for Safety
- Accessibility Enhancements
- New / Additional Benches
- Planting & Landscape Improvements
- Potential Urban Forest Restoration Areas with Trails

WR Consulting, Inc.

SEATTLE PARKS AND RECREATION

Denny Park—Paving, Drainage & Irrigation | **Site Plan**

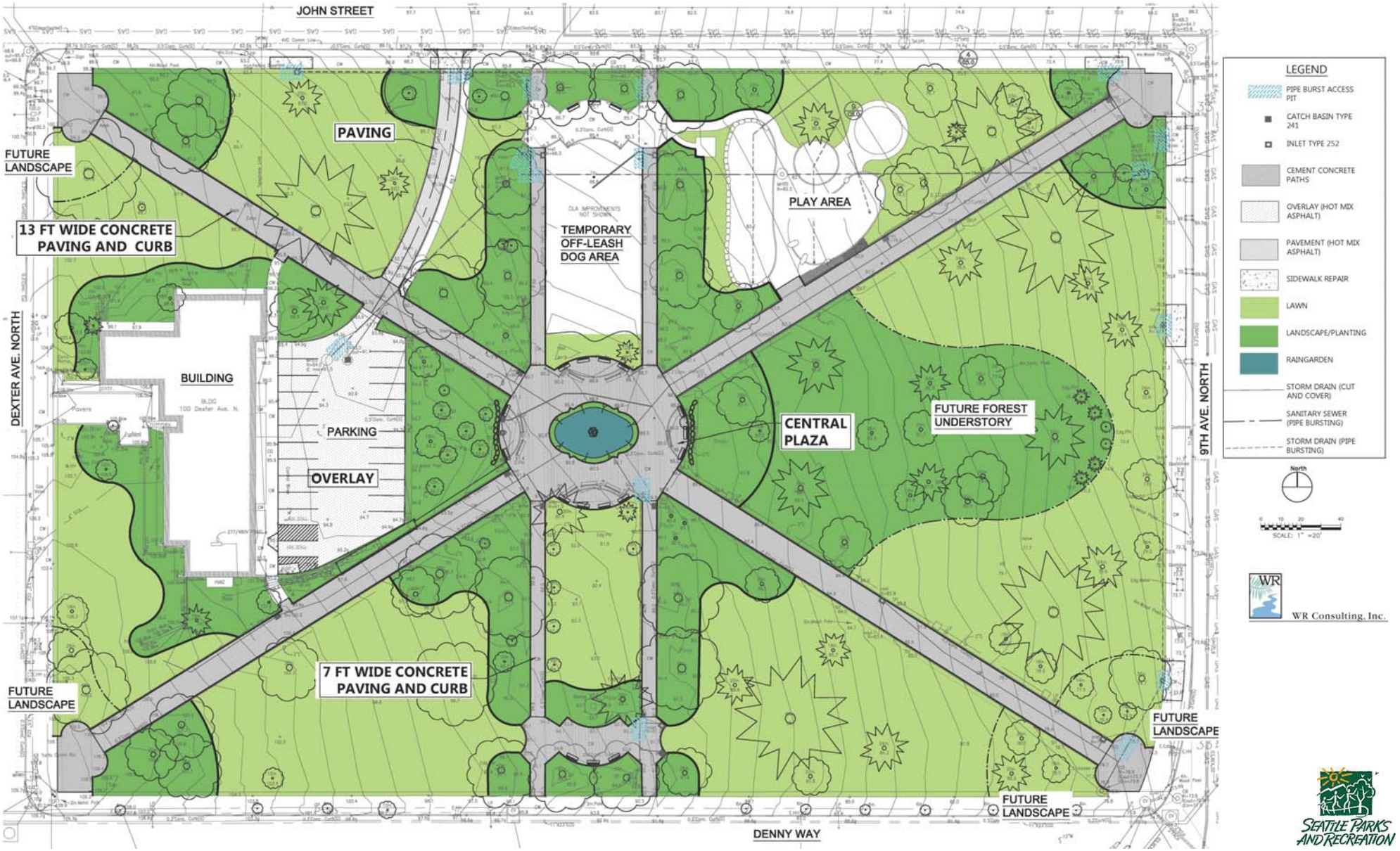

Denny Park—Paving, Drainage & Irrigation | **Plaza Concepts**

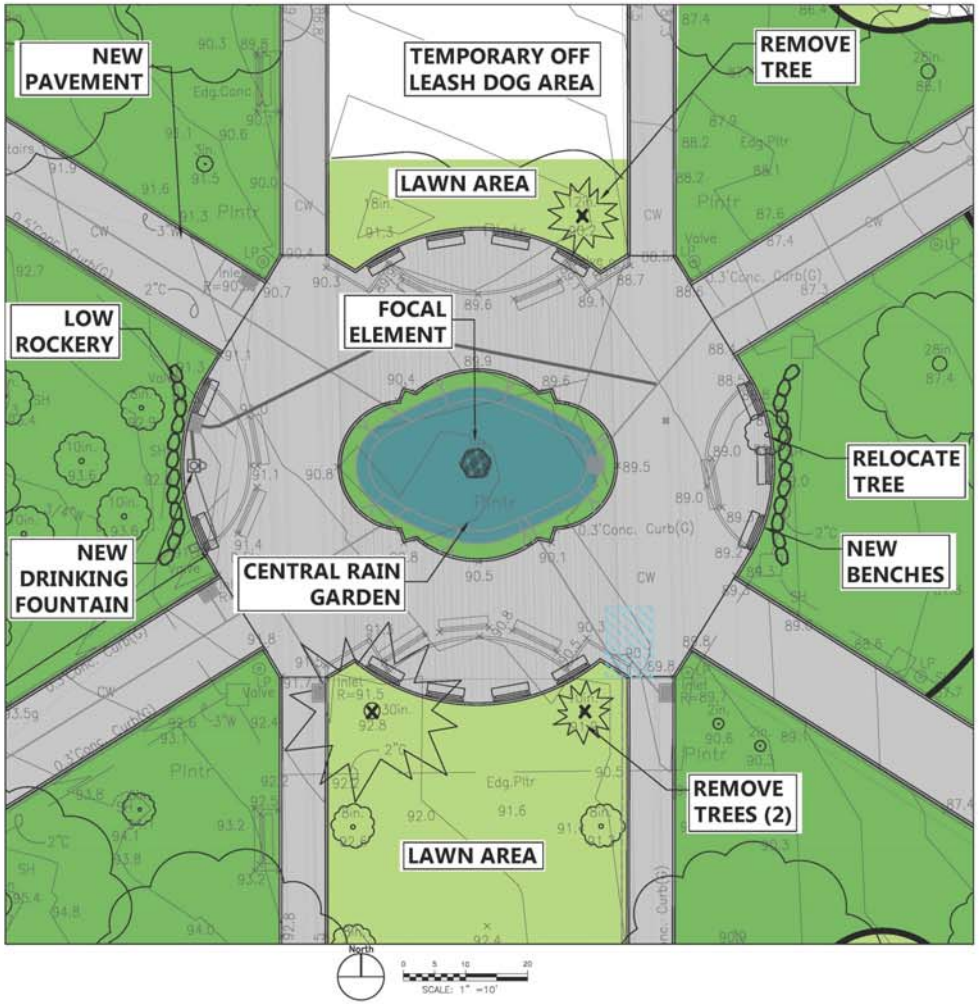

Concept 1 – *Full Expansion*

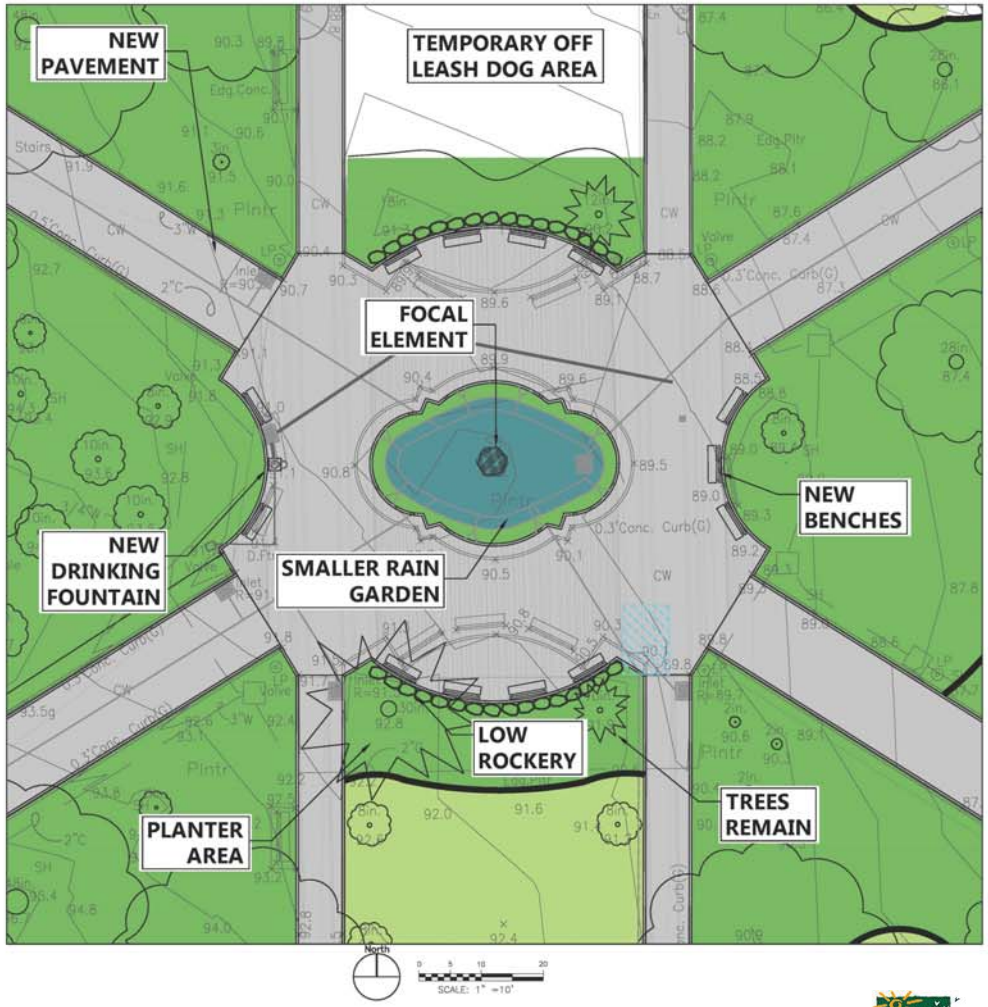

Concept 2 – *Partial Expansion*

WR Consulting, Inc.

SEATTLE PARKS AND RECREATION

Denny Park—Paving, Drainage & Irrigation | **Details**

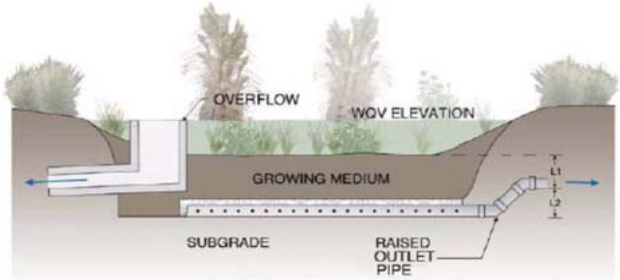

Typical Rain Garden with Underdrainage

WR Consulting, Inc.

SEATTLE PARKS AND RECREATION