LAYOUT NOTES

FIELD 1:

- FOOTBALL (160'x360') – BLACK
- BASEBALL (200' OUTFIELD) – WHITE
- LACROSSE (180'x360') – WHITE
- SOCCER (210'x360') – YELLOW
- MOD SOCCER (120'x240') – GRAY
- ULTIMATE (120'x360') MARKINGS – BLUE

LAYOUT LEGEND

- NATURAL TURF
- NATURAL TURF SLOPE
- INFILLED SYNTHETIC TURF
- CONCRETE
- PITCH
- CHAINLINK FENCE AND CONCRETE CURB
- CHAINLINK FENCE
- CONCRETE CURBING

Know what's below. Call before you dig.

>>>>CAUTION - CALL 811 <<<<
UTILITY NOTIFICATION CENTER
BEFORE YOU DIG!
WWW.CALLBEFOREYOUDIG.ORG

NOT LESS THAN 2 OR MORE THAN 10 BUSINESS DAYS PRIOR TO COMMENCING EXCAVATION OR GRADING, CONTACT THE NOTICE OF A CONFIDENTIAL, UNDERGROUND UTILITY NOTIFICATION CENTER. ALL UTILITIES AND EXISTING IMPROVEMENTS THAT MAY NOT BE INDICATED ON THE DRAWINGS, ADDITIONALLY, TO REQUEST COMPLETE INFORMATION ON ALL UTILITIES PRIOR TO THE START OF INSPECTION REQUEST CALL @ (206) 684-6524, NOTIFY TY WESTERN SEND A COPY OF THE SPECIFICATIONS FOR INSTRUCTIONS GIVEN TO PROVIDER.

PROJECT PRIME CONSULTANT

DA HOGAN
DA HOGAN & PARTNERS
LANDSCAPE ARCHITECTURE
URBAN DESIGNERS

CIVIL & STORMWATER ENGINEERING

LPD engineering plc
Ste. Wesley Ave
Suite 420
Seattle, WA 98104
206.624.0551
206.624.7244
www.lpdengineering.com

ELECTRICAL ENGINEERING

Stantec
4100 194th Street SW Suite 400
Lynnwood, WA 98036-7505
(206) 48-7454

0' 10' 20' 40'
SCALE 1" = 10'
NORTH

NO.	REVISION – AS ISSUED	DATE
3		
2		
1		

REVIEWED:
PARK ENGINEER DATE

All work done in accordance with the City of Seattle Standard Plans and Specifications in effect on the date shown above, and supplemented by Special Provisions.

SEAL

BRIGHTON PLAYFIELD IMPROVEMENTS

CONCEPT LAYOUT ONE

DESIGNED EJS	DATE 9-8-10
DRAWN JDS	
CHECKED EJS	SHEET 1 OF 1
ORIGINAL NO.	F-1.0 A
CONTRACT NO.	
SCALE 1"=20'	

G:\F-1.0 Brighton PF Concept Layout Plans for review\ Feb 18-Apr-10 7:48 PM

LAYOUT NOTES

FIELD 1:
- CONSTRUCTURED WARM-UP AREA
- MOD SOCCER (120'x200') – WHITE
- TEE-BALL (40' BASES) – WHITE

FIELD 2:
- SOFTBALL (180'x360') – BLACK
- BASEBALL (200' OUTFIELD) – WHITE
- SOFTBALL (200' OUTFIELD) – WHITE
- SOCCER (210'x300') – YELLOW
- MOD SOCCER (120'x200') – GRAY
- ULTIMATE (120'x300') MARKINGS – BLUE

LAYOUT LEGEND

- NATURAL TURF
- NATURAL TURF SLOPE
- INFILLED SYNTHETIC TURF
- CONCRETE
- PITCH
- CHAINLINK FENCE AND CONCRETE CURB
- CHAINLINK FENCE
- CONCRETE CURBING

Know what's below. Call before you dig.

>>>>CAUTION - CALL 811 <<<<
UTILITY NOTIFICATION CENTER
BEFORE YOU DIG!
WWW.CALLBEFOREYOUDIG.ORG

NOT LESS THAN 2 OR MORE THAN 10 BUSINESS DAYS PRIOR TO COMMENCING EXCAVATION OR GRADING, CONTACT THE SERVICES OF A COMMERCIAL UNDERGROUND UTILITY LOCATING SERVICE TO MARK ALL UNDERGROUND IMPROVEMENTS THAT MAY NOT BE REGISTERED ON THE DRAWINGS. ADDITIONALLY, TO REQUEST COMPLETE INFORMATION ON THE UNDERGROUND UTILITIES, CONTACT INSPECTION REQUEST LINE @ (206) 684-8124, NOTE TO SECTIONS 8.010 & 8.020 OF THE SPECIFICATIONS FOR INSTRUCTIONS ON HOW TO PROCEED.

PROJECT PRIME CONSULTANT

DA HOGAN
22 W. Harrison Street, Suite 300
Seattle, Washington 98119
206.282.9000
FAX 206.282.9001

CIVIL & STORMWATER ENGINEERING

LPD engineering pllc
1411 Western Ave
Suite 420
Seattle, WA 98104
206.623.1276
206.623.1284
www.lpdengineering.com

ELECTRICAL ENGINEERING

Stantec
4700 Pacific Highway East, Suite 400
Fife, Washington 98424-1313
(253) 475-2400

0" 20' 40'
SCALE 1" = 40'-0"
NORTH

NO.	REVISION – AS NOTED	DATE
3		
2		
1		

REVIEWED:
PARK ENGINEER DATE

All work done in accordance with the City of Seattle Standard Plans and Specifications as amended by the date shown above, and supplemented by Special Provisions.

BRIGHTON PLAYFIELD IMPROVEMENTS

CONCEPT LAYOUT TWO

DESIGNED DR. DATE 9-8-10
DRAWN DR.
CHECKED DR. SHEET 1 OF 1
DRAWING NO. F-1.0 B
CONTRACT NO.
SCALE 1"=20'

G:\C-E\Brighton PF FUNDIT Grant\Concept Plans for Review\ 10b 10-Sep-10 9:54:51am

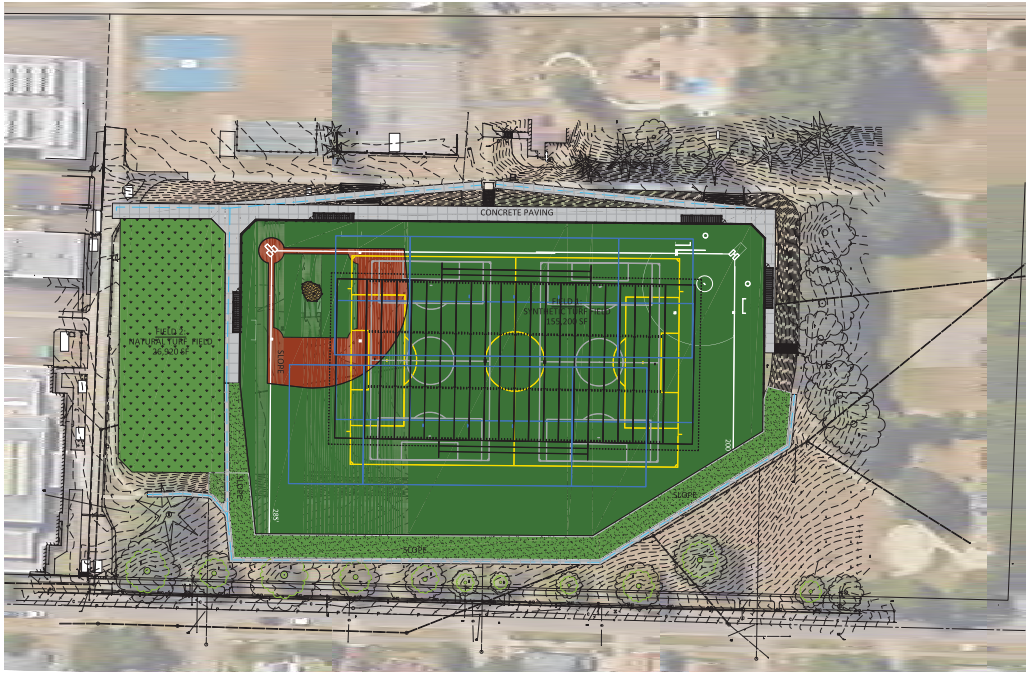

LAYOUT NOTES

FIELD 1:
- FOOTBALL (160'x360') – BLACK
- BASEBALL (300' OUTFIELD) – WHITE
- LACROSSE (180'x330') – WHITE
- SOCCER (210'x300') – YELLOW
- MOD SOCCER (120'x240') – GRAY
- ULTIMATE (120'x280') MARKINGS – BLUE

FIELD 2:
- NO PROGRAM

LAYOUT LEGEND

- NATURAL TURF
- NATURAL TURF SLOPE
- INFILLED SYNTHETIC TURF
- CONCRETE
- PITCH
- CHAINLINK FENCE AND CONCRETE CURB
- CHAINLINK FENCE
- CONCRETE CURBING

Know what's below. Call before you dig.

>>>>CAUTION - CALL 811 <<<<
UTILITY NOTIFICATION CENTER
BEFORE YOU DIG!
WWW.CALLBEFOREYOUDIG.ORG

NOT LESS THAN 2 OR MORE THAN 10 BUSINESS DAYS PRIOR TO COMMENCING EXCAVATION OR GRADING THE CONTRACTOR OF A COMMERCIAL, INDUSTRIAL, INSTITUTIONAL OR MULTI-FAMILY SITE MUST MARK ALL EXISTING IMPROVEMENTS THAT MAY NOT BE REPLICATED ON THE DRAWINGS. ADDITIONALLY, TO REQUEST COMPLETE INFORMATION ON UTILITY LOCATIONS, CALL THE UTILITY INSPECTION REQUEST LINE @ (206) 684-3524, NOTE TO SECTIONS 8270-8 & 8270-9 OF THE SPECIFICATIONS FOR INSTRUCTIONS ON HOW TO PROCEED.

PROJECT PRIME CONSULTANT

DA HOGAN
22 W. Harrison Street
Seattle, Washington 98119
206.284.3880
FAX 206.284.3881

CIVIL & STORMWATER ENGINEERING

LPD engineering pllc
1111 Western Ave
Suite 420
Seattle, WA 98104
206.623.1388
206.623.1389
www.lpdengineering.com

ELECTRICAL ENGINEERING

Stantec
4700 Pacific Highway East, Suite 400
Fife, Washington 98424-1313
(253) 922-5400

0' 10' 20' 40'
SCALE: 1" = 20' - 0"
NORTH

NO.	REVISION – AS NOTED	DATE
3		
2		
1		

REVIEWED:
PARK ENGINEER DATE

All work done in accordance with the City of Seattle Standard Plans and Specifications as amended by the data shown above, and supplemented by Special Provisions.

BRIGHTON PLAYFIELD IMPROVEMENTS

CONCEPT LAYOUT THREE

DESIGNED BY:	DATE: 9-6-16
DRAWN BY:	
CHECKED BY:	SHEET 1 OF 1
ORIGINAL NO.:	F-1.0 C
CONTRACT NO.:	
SCALE: 1"=20'	