LEAD INSPECTION DATA

NAVSTA PUGET SOUND
SEATTLE, WASHINGTON

PREPARED BY
ENVIRONMENTAL ENGINEERING BRANCH, CODE 414
NAVY PUBLIC WORKS CENTER - NORFOLK, VIRGINIA

INSPECTION SUMMARY

The environmental assessment of NAVSTA Puget Sound, for lead-based paint, was conducted by the Environmental Engineering Branch of Navy Public Works Center (PWC) Norfolk, with assistance from the Engineering Branch of Navy Public Works Center San Francisco. The three month study included the inspection of the interior and exterior of fifteen industrial buildings for lead-based paint and the inspection of five housing units for lead in paint and dust and asbestos. Accessibility and surveys in some facilities were limited due to lockouts, power disconnections and stored equipment.

All painted surfaces were tested on-site using a MAP Spectrum Analyzer. The MAP Analyzer utilizes x-ray fluorescence to detect lead in paint. The analysis of samples for lead in dust and asbestos was performed in Norfolk by the PWC Environmental Laboratory. The inspection protocol used was developed by the Department of Housing and Urban Development (HUD) to determine lead hazards in public housing. In accordance with HUD guidelines, only one of each building component was tested for lead-based paint in each room or building exterior, if all components were similar in style and made of the same substrate. If the component was of a different style, color or substrate then one of each type was tested. The results obtained for each type of building component is assumed to be the same for all similar components in the room.

HUD has designated 1.0 mg/cm^2 as the abatement action threshold level for lead in paint. Of the approximately 10,000 measurements made of painted surfaces at NAVSTA Puget Sound, 3,059 confirmed the presence of lead-based paint at or above the abatement action level. Lead was also detected in dust samples collected from the window sills at two of the housing units. The lead content in the samples exceeded the abatement action level of 500 ug/ft^2. The inspection also confirmed the presence of nine asbestos containing materials in the five housing units. The asbestos containing materials include vinyl floor tile and linoleum, roofing materials and pipe insulation.

Buildings Inspected

Building 2	Marine and Coast Guard Reserves
Building 5	Supply
Building 9	UEPH/Admin
Building 25	Administration
Building 26	Unaccompanied Officers Personnel Housing
Building 26A	Unaccompanied Officers Personnel Housing
Building 29	Dispensary
Building 30	Administration
Building 47	Recreation Services Center
Building 192	Homeporting
Building 222	SUPSHIPS
Building 223	Counseling Services
Building 224	UOPH/UEPH
Building 330	Quarters "A"
Building 331	Quarters "B"
Building 332	Quarters "C"
Building 333	Quarters "D"
Building 334	Quarters "E"
Building 406	Navy Brig

General Inspection Procedures

1. Interior Components Inspected

- 1 Door/Door Molding/Door Jam
- 1 Baseboard
- 1 HVAC vent
- 1 Shelf/Cabinet (built-in)
- 1 Utility boxes
- 1 Window/Window Holding
- 1 Trim (chair rail & crown molding
- 1 Pipes
- 1 Radiator/Radiator Cover
- 1 Ceiling
- 1 Floor (if painted)
- 1 Beam/Support column
- 1 Fire Alarm/Hose Cabinet
- 1 Wall (upper and lower if chair rail present)
- 1 Stairway (riser, tread, handrail, baseboard, ballaster, one of each unless painted same)

2. Exterior Components Tested

- 1 Door/Door Molding/Door Jam
- 1 Vents/Exhaust Fans
- 1 Window/Window Molding
- 1 Porch Ceiling/Trim/Floor
- 1 Decorative Trim
- 1 Stairway
- 1 Traffic Guides (posts, curbs)
- 1 Pipes
- 1 Wall
- 1 Fence
- 1 Soffit/Facia
- 1 Handrails
- 1 Fire Escapes

3. In each room or building exterior, each component is tested one time. The measurement recorded is assumed the same for all like components. If a component is of a different style, color or substrate, one of each type is tested.

4. The wall containing the main entrance to the building is wall #1. The remaining walls are numbered in a clockwise direction with wall #2 to the left, wall #3 opposite wall #1 and wall #4 to the right of wall #1. Unless marked, wall #1 for each room is the same as wall #1 for the building.

5. If a component if factory painted, only two in each building were tested.

6. Rooms inaccesible to the inspection team are marked with an "X" on the floor plans.

NAVAL STATION PUGET SOUND
BUILDING NUMBER: 2
POSITIVE LEAD IN PAINT TEST RESULTS

Room Number	Wall #	Component	Substrate	Result
Ext	1	Sliding Door	Metal	Pos
Ext	1	Sliding Door	Metal	Pos
Ext	1	Wall (lower)	Concrete	Pos
Ext	1	Window Sill	Concrete	Pos
Ext	1	Wnd Molding	Metal	Pos
Ext	1	Wnd Molding	Metal	Pos
Ext	2	Door	Metal	Pos
Ext	2	Door	Metal	Pos
Ext	2	Wall (lower)	Concrete	Pos
Ext	2	Wnd Molding	Metal	Pos
Ext	3	Door	Metal	Pos
Ext	3	Door	Metal	Pos
Ext	3	Sliding Door	Metal	Pos
Ext	3	Wall (lower)	Concrete	Pos
Ext	3	Window Sill	Concrete	Pos
Ext	3	Wnd Molding	Metal	Pos
Ext	3	Wnd Molding	Metal	Pos
Ext	3	Wnd Molding	Metal	Pos
Ext	4	Door	Metal	Pos
Ext	4	Sliding Door	Metal	Pos
Ext	4	Wall (lower)	Concrete	Pos
Ext	4	Wnd Molding	Metal	Pos
1	1	Wall	Dry Wall	Pos
1	1	Window Sill	Metal	Pos
2	3	Wall	Dry Wall	Pos
7	2	Door	Metal	Pos
19	1	Wall	Wood	Pos
19	2	Baseboard	Wood	Pos
19	2	Door	Wood	Pos
19	2	Door	Wood	Pos
19	CL	Ceiling	Plaster	Pos
20	4	Baseboard	Metal	Pos
20	4	Door	Metal	Pos
20	4	Wall	Plaster	Pos
21	4	Baseboard	Wood	Pos
21	4	Wall	Brick	Pos

NAVAL STATION PUGET SOUND
BUILDING NUMBER: 2
POSITIVE LEAD IN PAINT TEST RESULTS

Room Number	Wall #	Component	Substrate	Result
21	4	Window Frame	Metal	Pos
22	4	Baseboard	Metal	Pos
22	4	Wall	Metal	Pos
23	4	Baseboard	Wood	Pos
23	4	Window Frame	Metal	Pos
24	2	Window Frame	Metal	Pos
24	4	Baseboard	Wood	Pos
25	1	Window Frame	Dry Wall	Pos
25	4	Baseboard	Dry Wall	Pos
26	4	Baseboard	Wood	Pos
26	4	Window Frame	Dry Wall	Pos
27	4	Baseboard	Wood	Pos
27	4	Window Frame	Metal	Pos
35	4	Wall	Plaster	Pos
35	4	Wall	Plaster	Pos
36	1	Wnd Molding	Wood	Pos
36	2	Wall	Metal	Pos
37	1	Wall	Plaster	Pos
37	1	Wall	Plaster	Pos
38	3	Baseboard	Wood	Pos
38	3	Door Jam	Wood	Pos
38	3	Wall	Dry Wall	Pos
38	4	Door	Wood	Pos
40	1	Baseboard	Wood	Pos
40	1	Wall	Dry Wall	Pos
40	2	Window	Metal	Pos
41	3	Baseboard	Wood	Pos
41	3	Column	Metal	Pos
41	3	Column	Wood	Pos
41	3	Radiator	Metal	Pos
41	3	Radiator	Metal	Pos
41	3	Wall	Plaster	Pos
103	1	Wall	Dry Wall	Pos
103	2	Door Jam	Metal	Pos
112	3	Wall (lower)	Concrete	Pos
112	3	Wall (upper)	Concrete	Pos

NAVAL STATION PUGET SOUND
BUILDING NUMBER: 2
POSITIVE LEAD IN PAINT TEST RESULTS

Room Number	Wall #	Component	Substrate	Result
121	2	Column/gray	Metal	Pos
121	2	Column/red	Metal	Pos
121	4	Door-ext.	Metal	Pos
121	4	Wall (lower)	Concrete	Pos
121	4	Wall (upper)	Brick	Pos
150	1	Sliding Door	Metal	Pos
150	2	Sliding Door	Metal	Pos
150	2	Wall	Metal	Pos
150	3	Door	Metal	Pos
150	3	Sliding Door	Metal	Pos
150	4	Other	Metal	Pos
150	4	Wall	Wood	Pos
150	4	Wall	Wood	Pos
150	FL	Floor	Concrete	Pos
150	FL	Floor	Concrete	Pos
151	2	Door	Metal	Pos
151	2	Door Frame	Metal	Pos
151	2	Door Frame	Metal	Pos
151	3	Wall (lower)	Brick	Pos
151	4	Wall (lower)	Metal	Pos
151	4	Window Frame	Brick	Pos
155	2	Door	Metal	Pos
155	2	Wall	Block	Pos
155	2	Wall	Metal	Pos
155	3	Door	Metal	Pos
155	4	Sliding Door	Metal	Pos
155	FL	Column	Metal	Pos
159	4	Door	Metal	Pos
160	1	Door	Metal	Pos
160	1	Door Jam	Metal	Pos
160	1	Utility Box	Metal	Pos
160	1	Wall	Wood	Pos
160	4	Sliding Door	Metal	Pos
161	2	Door	Metal	Pos
168	2	Door	Metal	Pos
170	4	Sliding Door	Metal	Pos

NAVAL STATION PUGET SOUND
BUILDING NUMBER: 2

POSITIVE LEAD IN PAINT TEST RESULTS

Room Number	Wall #	Component	Substrate	Result
171	2	Door	Metal	Pos
171	2	Wall	Metal	Pos
171	3	Wall	Concrete	Pos
172	2	Sliding Door	Metal	Pos
172	3	Str Riser	Wood	Pos
172	3	Wall	Brick	Pos
172	4	Door	Metal	Pos
172	4	Wall	Metal	Pos
173	3	Wall	Brick	Pos
173	4	Door	Metal	Pos
174	3	Door	Metal	Pos
271	2	Window Sill	Metal	Pos
273	4	Wall	Wood	Pos
276	2	Window Sill	Metal	Pos
278	2	Window Sill	Metal	Pos
310	2	Handrail	Metal	Pos
310	3	Wall	Wood	Pos

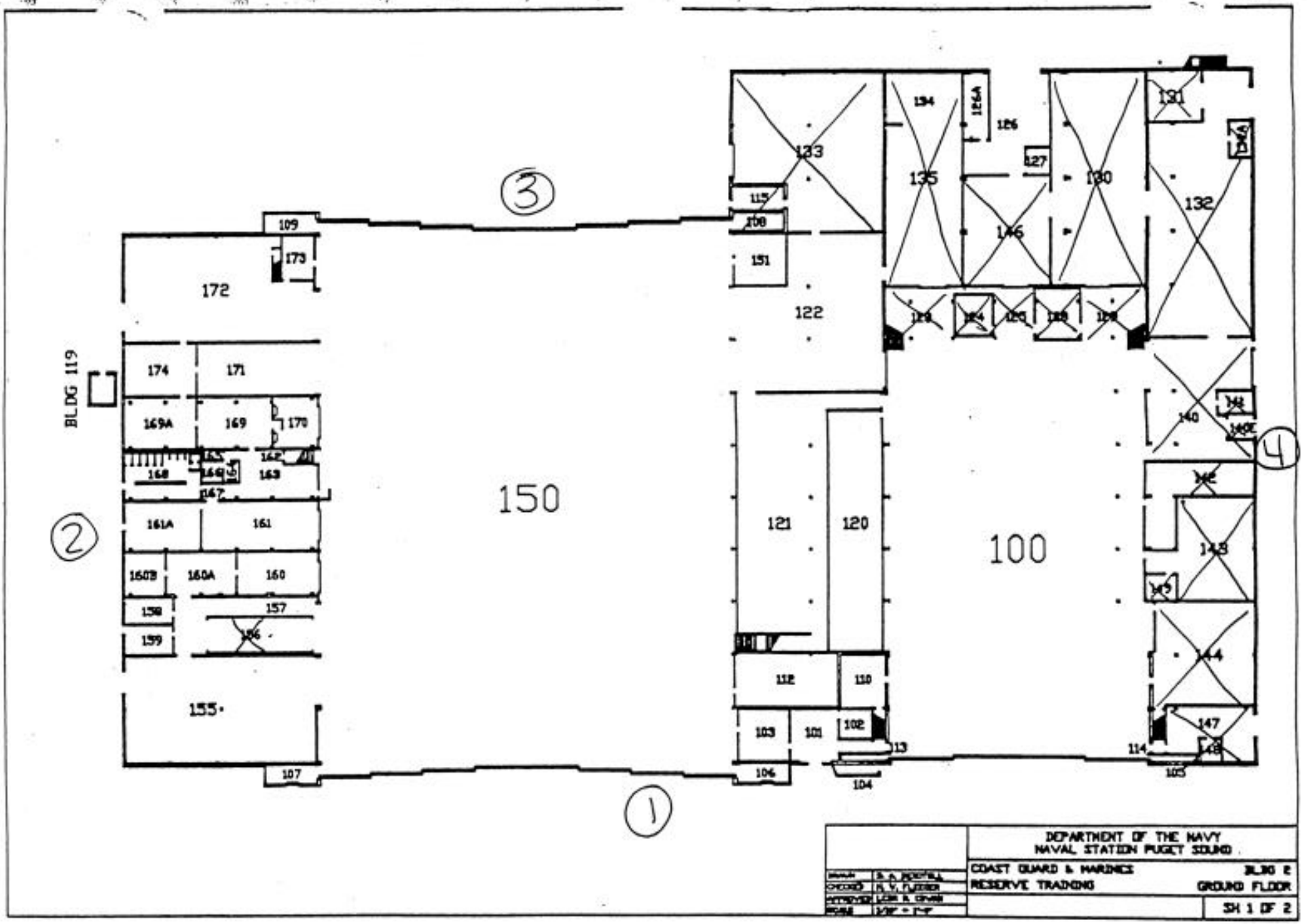

DEPARTMENT OF THE NAVY
NAVAL STATION PUGET SOUND

COAST GUARD & MARINES RESERVE TRAINING

BLDG 2
GROUND FLOOR

SH 1 OF 2

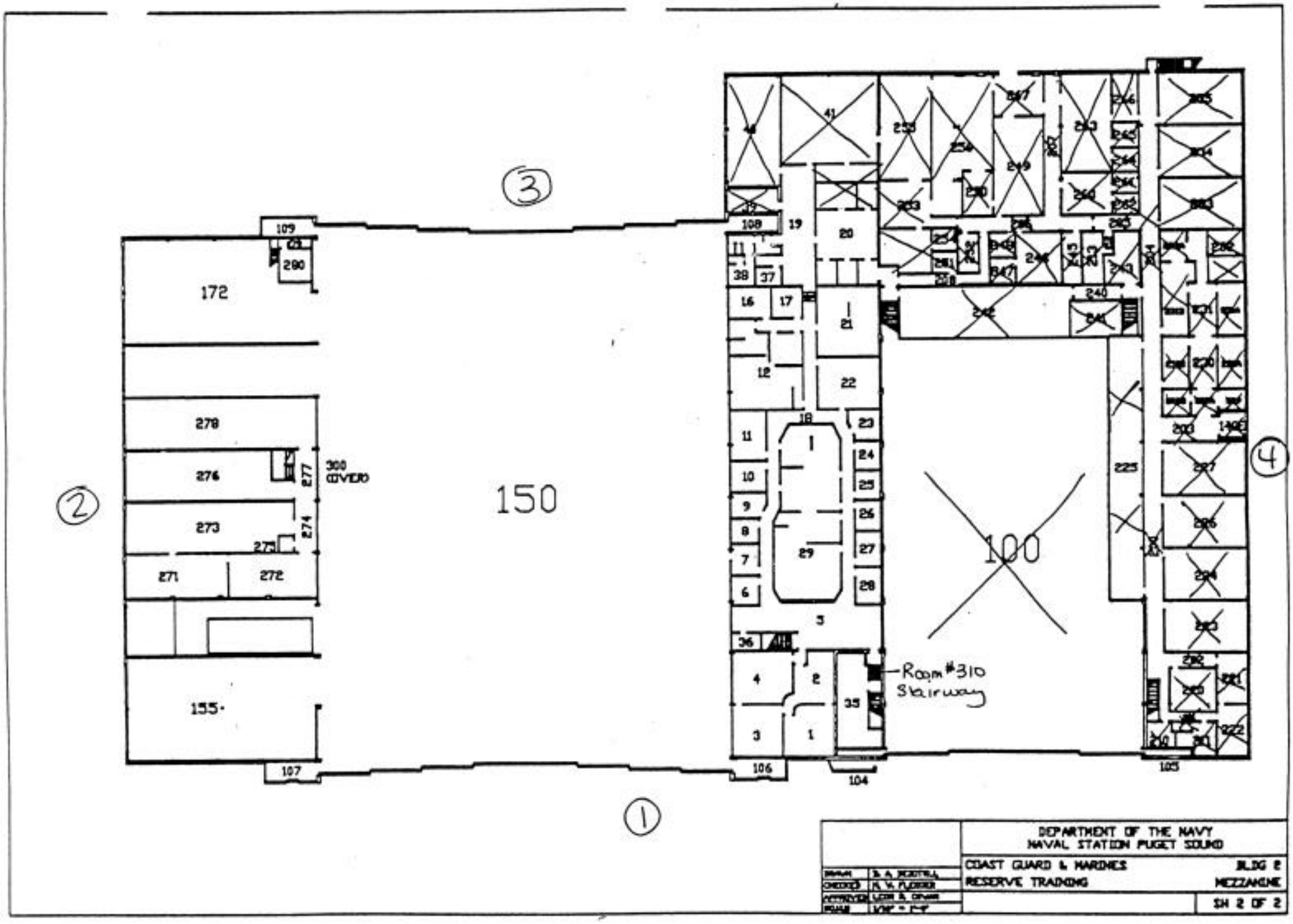

150
100
172
278
276
273
271
272
155
300 (OVER)
Room #310 Stairway
DEPARTMENT OF THE NAVY
NAVAL STATION PUGET SOUND
COAST GUARD & MARINES
RESERVE TRAINING
BLDG 2
MEZZANINE
SH 2 OF 2

NAVAL STATION PUGET SOUND
BUILDING NUMBER: 5
POSITIVE LEAD IN PAINT TEST RESULTS

Room Number	Wall #	Component	Substrate	Result
Ext	1	Column/green	Wood	Pos
Ext	1	Door	Metal	Pos
Ext	1	Door	Metal	Pos
Ext	1	Door Jam	Wood	Pos
Ext	1	Elevator Door	Metal	Pos
Ext	1	Loading Bumper	Wood	Pos
Ext	1	Overhead Door J	Metal	Pos
Ext	1	Sliding Door	Metal	Pos
Ext	1	Wnd Molding	Metal	Pos
Ext	1	Wnd Molding	Metal	Pos
Ext	1	Wnd Molding	Metal	Pos
Ext	3	Column/green	Concrete	Pos
Ext	3	Door	Metal	Pos
Ext	3	Door Jam	Metal	Pos
Ext	3	Door Jam	Wood	Pos
Ext	3	Handrail	Metal	Pos
Ext	3	Loading Dock Fr	Metal	Pos
Ext	3	Sliding Door	Metal	Pos
Ext	3	Wnd Molding	Metal	Pos
Ext	3	Wnd Molding	Wood	Pos
Ext	4	Door	Metal	Pos
Ext	4	Ladder	Metal	Pos
Ext	4	Sliding Door	Metal	Pos
Ext	4	Wnd Molding	Metal	Pos
Ext	1	Door Jam	Metal	Pos
Ext	1	Overhead Dr. Ja	Metal	Pos
Ext	1	Wnd Molding	Metal	Pos
Ext	1	Wnd Molding	Metal	Pos
Ext	2	Wnd Molding	Metal	Pos
Ext	3	Door	Metal	Pos
Ext	3	Door Jam	Metal	Pos
Ext	3	Door Jam	Wood	Pos
Ext	3	Handrail	Metal	Pos
Ext	3	Sliding Door	Metal	Pos
Ext	3	Sliding Door	Metal	Pos
Ext	3	Str Riser	Metal	Pos

NAVAL STATION PUGET SOUND
BUILDING NUMBER: 5
POSITIVE LEAD IN PAINT TEST RESULTS

Room Number	Wall #	Component	Substrate	Result
Ext	3	Support Column	Concrete	Pos
Ext	3	Wnd Molding	Metal	Pos
Ext	3	Wnd Molding	Wood	Pos
Ext	4	Column /silver	Metal	Pos
Ext	4	Door	Metal	Pos
Ext	4	Door	Metal	Pos
Ext	4	Roof Access Lad	Metal	Pos
Ext	4	Sliding Door	Metal	Pos
Ext	4	Wnd Molding	Metal	Pos
101	3	Column/black	Metal	Pos
101	3	Column/red	Metal	Pos
101	3	Column/silver	Metal	Pos
101	3	Column/yellow	Metal	Pos
104	3	Door	Metal	Pos
107	3	Window	Metal	Pos
109	1	Window	Metal	Pos
112	4	Window	Metal	Pos
112	4	Window	Metal	Pos
114	1	Window	Metal	Pos
115	1	Door Molding	Metal	Pos
115	1	Door Molding	Metal	Pos
115	4	Radiator	Metal	Pos
120	3	Sliding Door	Metal	Pos
120	3	Window	Metal	Pos
120	FL	Column/silver	Metal	Pos
121	3	Door	Metal	Pos
121	3	Sliding Door	Metal	Pos
121	4	Window	Metal	Pos
122	1	Door Jam	Wood	Pos
122	1	Door Jam	Wood	Pos
122	1	Door Molding	Wood	Pos
122	1	Door Molding	Wood	Pos
123	1	Door	Wood	Pos
123	1	Door Jam	Wood	Pos
123	1	Door Molding	Wood	Pos
123	2	Str Baseboard	Wood	Pos

NAVAL STATION PUGET SOUND
BUILDING NUMBER: 5
POSITIVE LEAD IN PAINT TEST RESULTS

Room Number	Wall #	Component	Substrate	Result
124	4	Door Molding	Wood	Pos
125	1	Door	Wood	Pos
125	1	Door Jam	Wood	Pos
125	1	Door Molding	Wood	Pos
125	1	Door Molding	Wood	Pos
125	1	Door-ext.	Wood	Pos
125	1	Door-ext.	Wood	Pos
126	1	Door Jam	Wood	Pos
126	1	Door Molding	Wood	Pos
129	2	Door	Metal	Pos
129	2	Door	Metal	Pos
131	1	Door Jam	Wood	Pos
131	1	Door Molding	Wood	Pos
131	1	Door-ext.	Wood	Pos
132	1	Baseboard	Wood	Pos
132	1	Door	Wood	Pos
134	1	Door	Wood	Pos
134	3	Window	Wood	Pos
135	3	Door	Wood	Pos
135	3	Door Molding	Wood	Pos
135	3	Door Molding	Wood	Pos
136	3	Door Molding	Wood	Pos
137	1	Door Molding	Wood	Pos
137	2	Closet Door	Wood	Pos
137	4	Door Jam	Wood	Pos
137	4	Wnd Molding	Wood	Pos
138	1	Door	Wood	Pos
138	1	Door Jam	Wood	Pos
138	1	Door Molding	Wood	Pos
138	2	Wnd Molding	Wood	Pos
140	4	Column /black	Metal	Pos
140	4	Column /yellow	Metal	Pos
140	4	Column/red	Metal	Pos
142	FL	Column	Wood	Pos
145	1	Door Molding	Wood	Pos
146	1	Door	Wood	Pos

NAVAL STATION PUGET SOUND
BUILDING NUMBER: 5
POSITIVE LEAD IN PAINT TEST RESULTS

Room Number	Wall #	Component	Substrate	Result
146	1	Door Molding	Wood	Pos
146	3	Baseboard	Wood	Pos
146	3	Window	Metal	Pos
147	1	Door Jam	Wood	Pos
147	1	Door-ext.	Wood	Pos
148	1	Door Jam	Wood	Pos
148	1	Door Molding	Wood	Pos
148	1	Door-ext.	Wood	Pos
148	4	Baseboard	Wood	Pos
148	4	Baseboard	Wood	Pos
160	1	Door	Metal	Pos
160	1	Door	Metal	Pos
160	2	Baseboard	Wood	Pos
160	2	Baseboard	Wood	Pos
160	2	Door	Wood	Pos
160	2	Door Jam	Wood	Pos
160	2	Wall	Wood	Pos
160	2	Wall	Wood	Pos
160	4	Wall	Wood	Pos
208	1	Door Jam	Wood	Pos
208	1	Door Molding	Wood	Pos
208	3	Window	Metal	Pos
209	1	Door Jam	Wood	Pos
209	1	Door Molding	Wood	Pos
210	3	Baseboard	Wood	Pos
212	1	Door	Wood	Pos
212	1	Door Jam	Wood	Pos
214	1	Baseboard	Wood	Pos
215	3	Vent, Hvac	Metal	Pos
221	2	Baseboard	Wood	Pos
237	1	Door	Wood	Pos
237	1	Door Jam	Wood	Pos
237	1	Partition	Dry Wall	Pos
237	1	Partition	Wood	Pos
238	1	Door	Wood	Pos
238	2	Wall (lower)	Wood	Pos

NAVAL STATION PUGET SOUND
BUILDING NUMBER: 5
POSITIVE LEAD IN PAINT TEST RESULTS

Room Number	Wall #	Component	Substrate	Result
240	1	Door	Metal	Pos
265	1	Wall	Concrete	Pos
300	1	Wall	Concrete	Pos
417	1	Handrail	Metal	Pos
417	1	Wall	Concrete	Pos

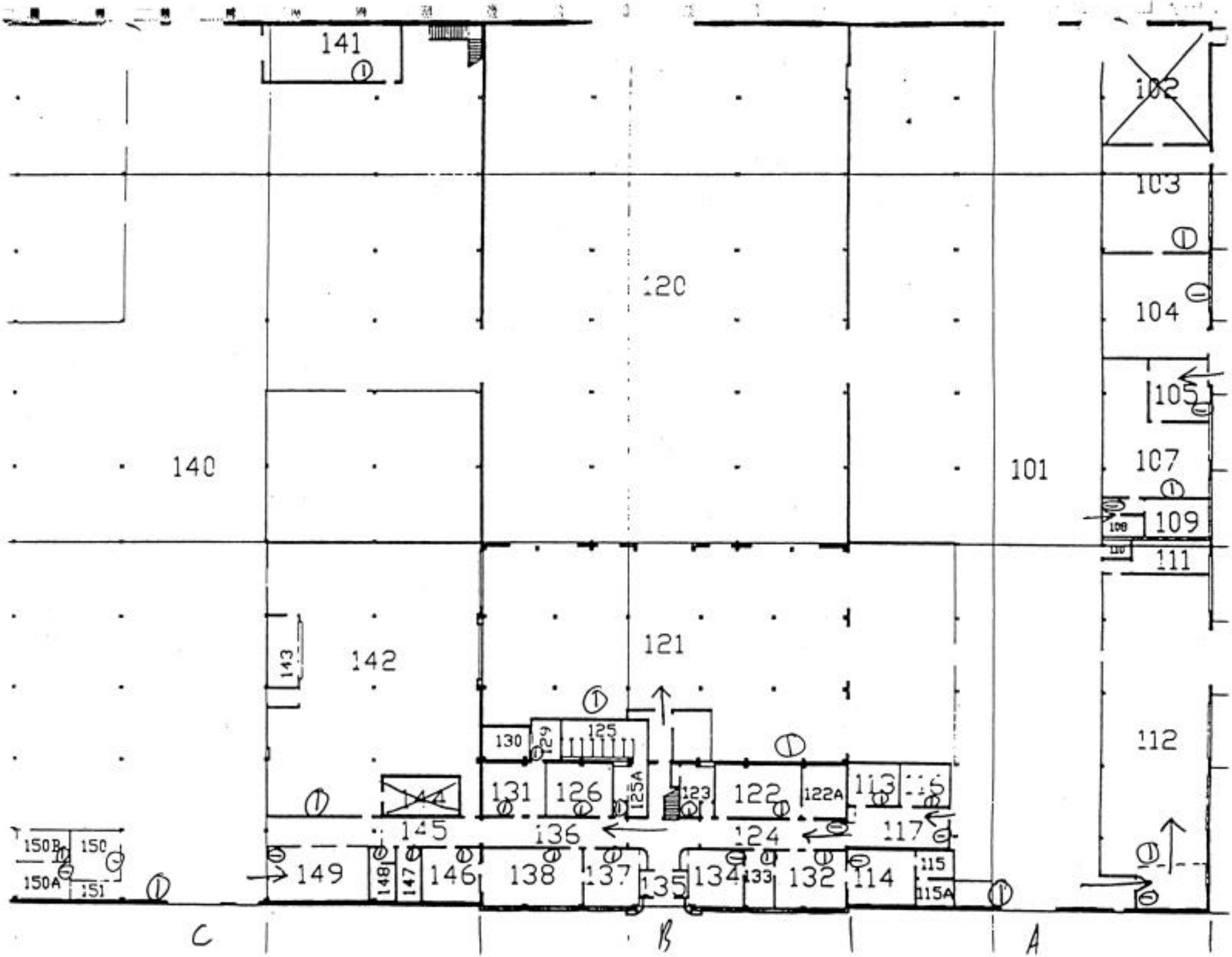
141
102
103
120
104
105
140
101
107
109
111
142
143
121
112
130
129
125
131
126
125A
123
122
122A
113
145
136
124
117
150B
150
150A
151
149
148
147
146
138
137
135
134
133
132
114
115
115A
C
B
A

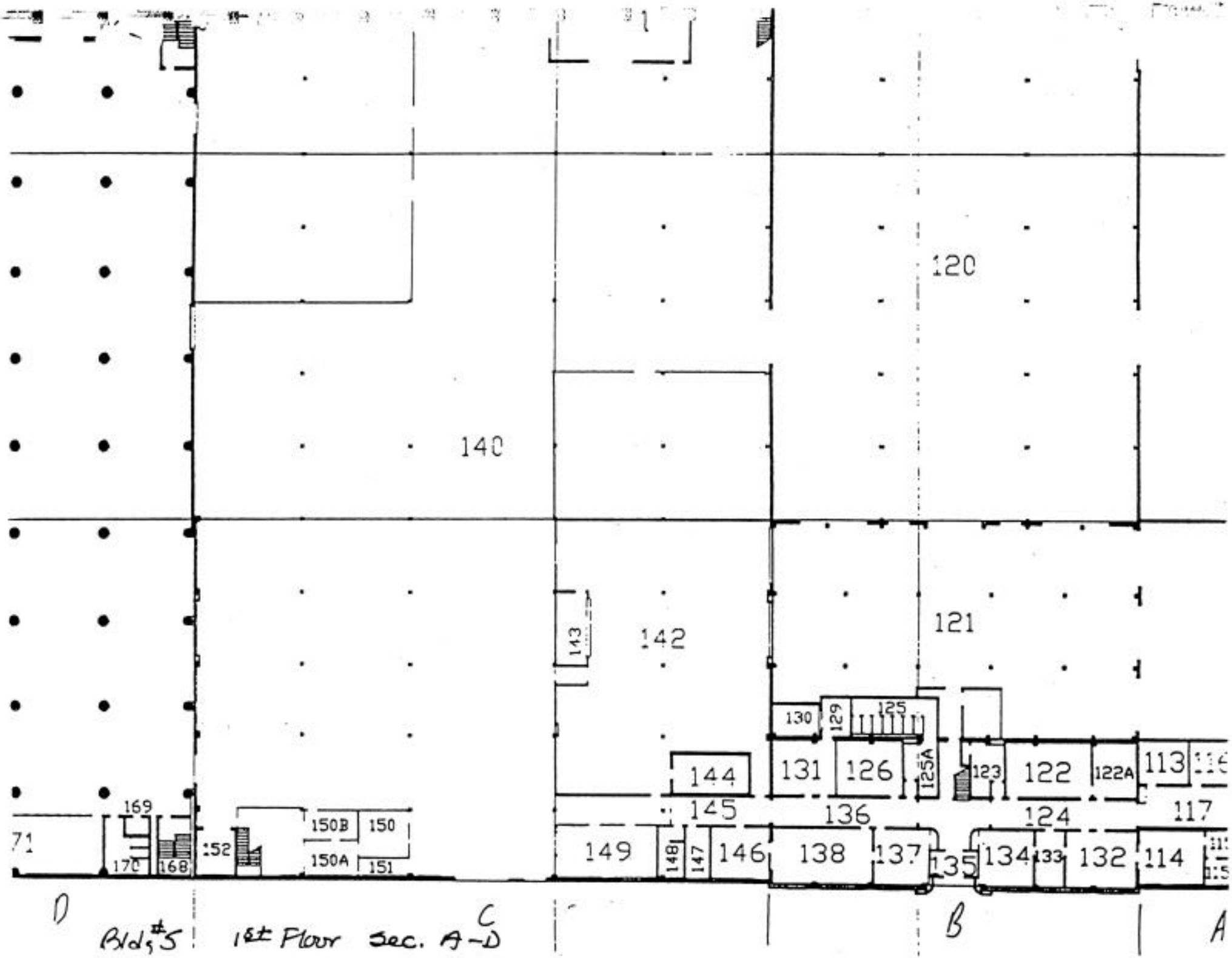

Bldg #5 1st Floor Sec. A-D

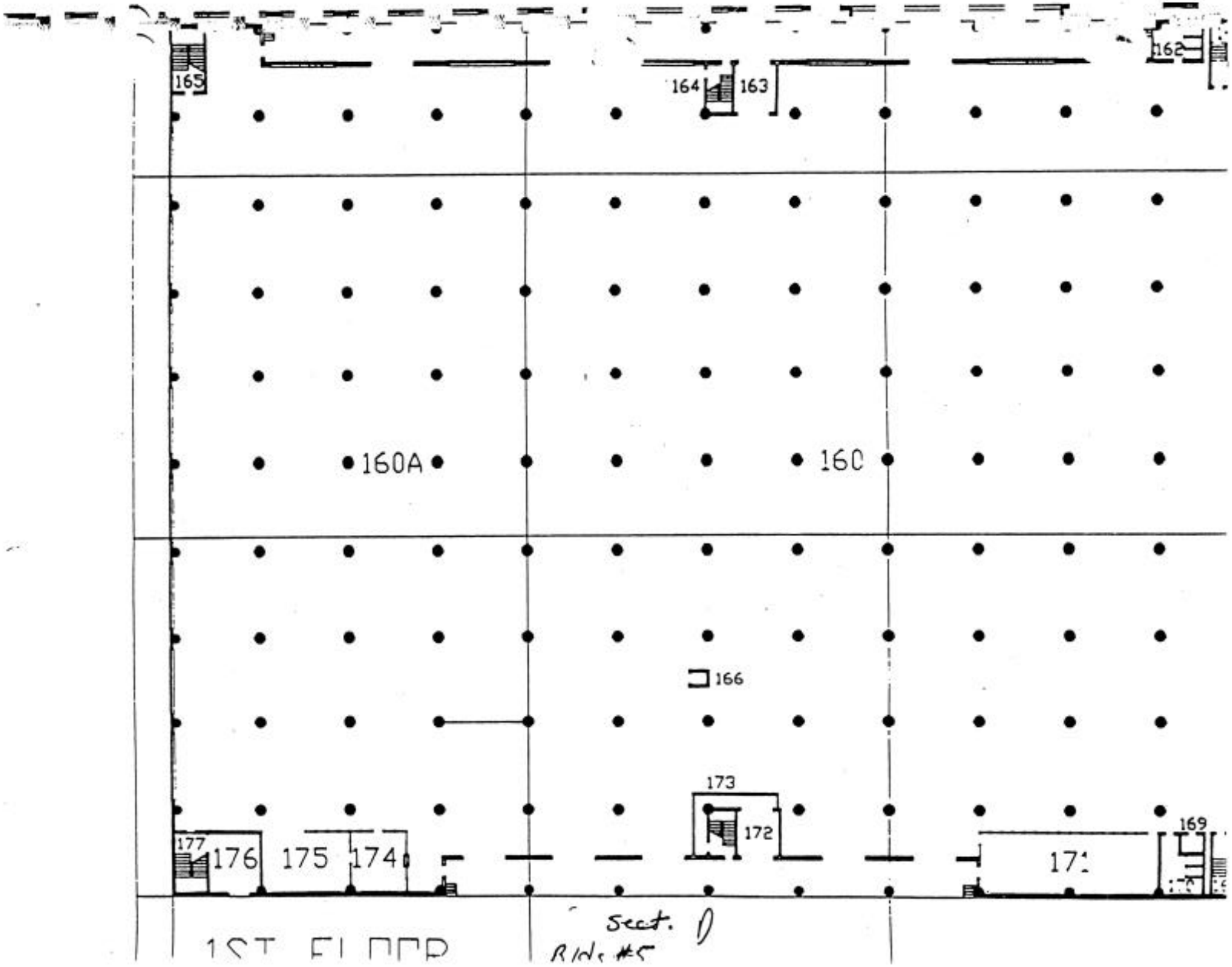
165
164
163
162
160A
160
166
173
172
169
177
176
175
174
171
1ST FLOOR
Sect. D
Rm. #5

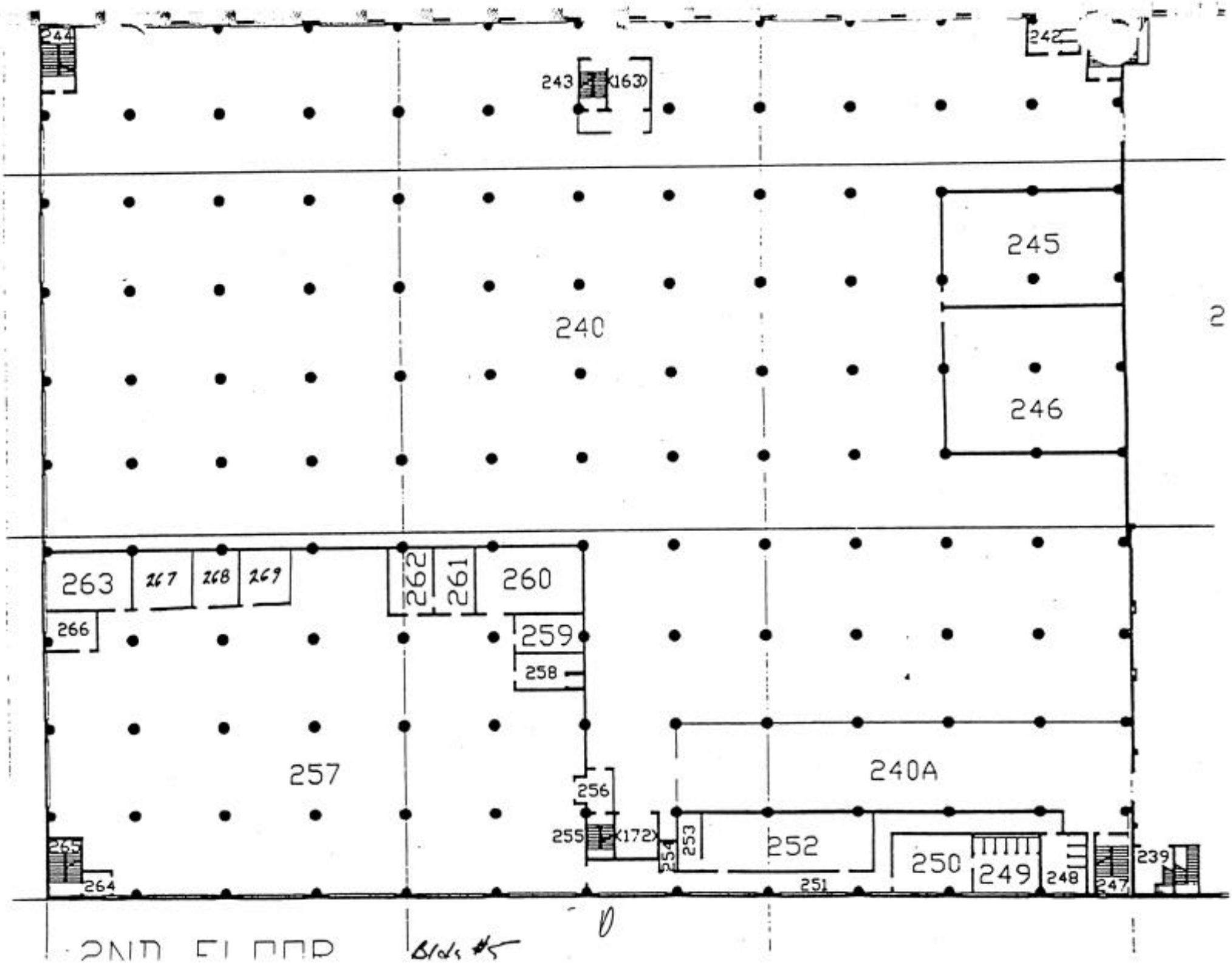
244
243
(163)
242
245
240
246
263
267
268
269
262
261
260
266
259
258
257
240A
256
255
(172)
254
253
252
250
249
248
247
239
264
251
2ND FLOOR
Bldg #5

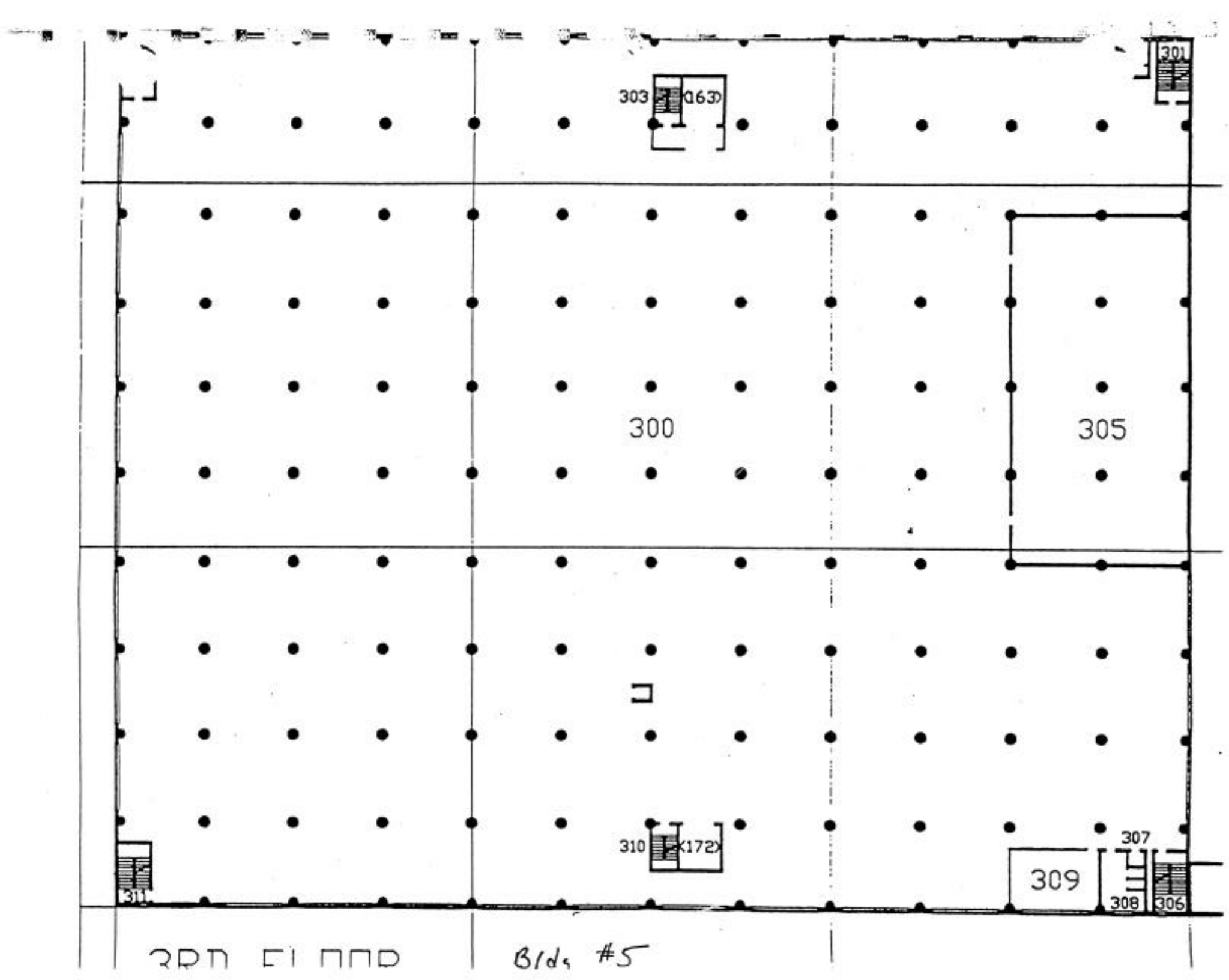
301
303
(163)
300
305
310
(172)
307
309
308
306
311
3RD FLOOR
Bldg #5

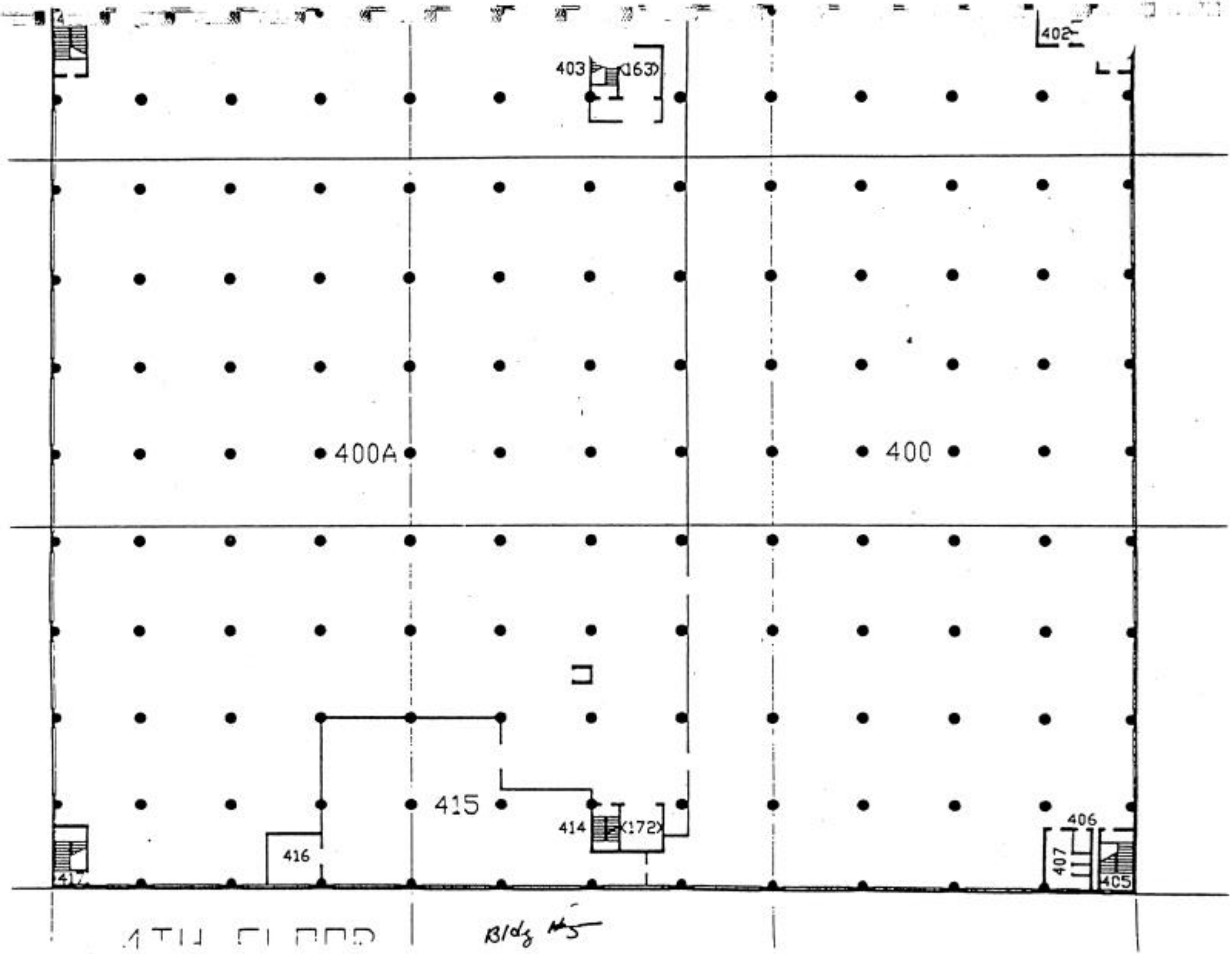
403
(163)
402
400A
400
415
414
(172)
416
406
407
405
Bldg

NAVAL STATION PUGET SOUND
BUILDING NUMBER: 9
POSITIVE LEAD IN PAINT TEST RESULTS

Room Number	Wall #	Component	Substrate	Result
Ext	1	Column	Wood	Pos
Ext	1	Door	Wood	Pos
Ext	1	Door Molding	Metal	Pos
Ext	1	Door Molding	Wood	Pos
Ext	1	Door Molding	Wood	Pos
Ext	1	Door Molding	Wood	Pos
Ext	1	Door Molding	Wood	Pos
Ext	1	Door Molding	Wood	Pos
Ext	1	Door Molding	Wood	Pos
Ext	1	Handrail	Metal	Pos
Ext	1	Handrail	Metal	Pos
Ext	1	Ladder	Metal	Pos
Ext	1	Wnd Molding	Wood	Pos
Ext	1	Wnd Molding	Wood	Pos
Ext	1	Wnd Molding	Wood	Pos
Ext	2	Trim	Concrete	Pos
Ext	3	Str Colmn	Concrete	Pos
Ext	4	Door Molding	Wood	Pos
Ext	4	Wnd Molding	Wood	Pos
Ext	4	Wnd Molding	Wood	Pos
1	4	Access Panel	Wood	Pos
1	4	Column	Concrete	Pos
1	4	Wall	Acoustic	Pos
1	4	Wall	Concrete	Pos
1	4	Window Sill	Wood	Pos
2	2	Wall	Concrete	Pos
2	2	Window Sill	Wood	Pos
6	3	Door Jam	Wood	Pos
9	CL	Ceiling	Concrete	Pos
12	4	Door	Wood	Pos
12	4	Door Molding	Wood	Pos
13	1	Wall	Plaster	Pos
13	1	Wall	Plaster	Pos
13	CL	Ceiling	Plaster	Pos
13	CL	Ceiling	Wood	Pos
17	4	Wnd Molding	Wood	Pos

NAVAL STATION PUGET SOUND
BUILDING NUMBER: 9
POSITIVE LEAD IN PAINT TEST RESULTS

Room Number	Wall #	Component	Substrate	Result
18	1	Door	Wood	Pos
18	1	Wall	Plaster	Pos
24	3	Window Jamb	Wood	Pos
26	4	Door	Wood	Pos
26	4	Door Jam	Wood	Pos
27	2	Door Molding	Wood	Pos
30	1	Wall	Plaster	Pos
31	1	Window Sill	Wood	Pos
31	3	Wall	Plaster	Pos
39	1	Cabinet	Wood	Pos
42	2	Door	Wood	Pos
42	2	Door Molding	Wood	Pos
42	2	Door Molding	Wood	Pos
44	4	Wall	Plaster	Pos
44	4	Wall	Plaster	Pos
44	CL	Ceiling	Plaster	Pos
48	1	Door	Plaster	Pos
52	4	Wall	Plaster	Pos
52	CL	Ceiling	Dry Wall	Pos
53	1	Wall	Plaster	Pos
53	CL	Ceiling	Dry Wall	Pos
54	1	Wall	Wood	Pos
54	1	Wall	Wood	Pos
54	1	Wnd Molding	Wood	Pos
54	2	Door	Wood	Pos
54	2	Door	Wood	Pos
54	2	Door Molding	Wood	Pos
63	3	Wall	Plaster	Pos
64	1	Cabinet	Wood	Pos
64	1	Door	Wood	Pos
64	2	Wall	Plaster	Pos
64	CL	Ceiling	Plaster	Pos
69	2	Wnd Molding	Wood	Pos
69	4	Door Molding	Wood	Pos
70	1	Door	Wood	Pos
70	3	Door Jam	Wood	Pos

NAVAL STATION PUGET SOUND
BUILDING NUMBER: 9
POSITIVE LEAD IN PAINT TEST RESULTS

Room Number	Wall #	Component	Substrate	Result
80	1	Wnd Molding	Wood	Pos
81	1	Window Sill	Wood	Pos
85	2	Wall (lower)	Plaster	Pos
86	3	Window Jamb	Wood	Pos
87	2	Baseboard	Wood	Pos
87	FL	Floor	Concrete	Pos
88	1	Window Sill	Metal	Pos
88	1	Wnd Molding	Wood	Pos
89	1	Wnd Molding	Wood	Pos
90	1	Door Molding	Metal	Pos
90	2	Wnd Molding	Metal	Pos
90	2	Wnd Molding	Wood	Pos
92	3	Wnd Molding	Wood	Pos
93	3	Window Sill	Metal	Pos
93	3	Wnd Molding	Wood	Pos
94	3	Wnd Molding	Wood	Pos
1001	1	Stair Stringer	Wood	Pos
1001	4	Window Sill	Wood	Pos
1001	4	Wnd Molding	Wood	Pos
1003	3	Radiator	Metal	Pos
1003	4	Wall	Plaster	Pos
1003	4	Window Sill	Wood	Pos
1004	1	Window Sill	Wood	Pos
1005	1	Window Sill	Wood	Pos
1005	4	Wall	Dry Wall	Pos
1006	3	Window Sill	Wood	Pos
1006	3	Wnd Molding	Wood	Pos
1007	3	Wnd Molding	Wood	Pos
1008	1	Radiator	Metal	Pos
1008	1	Window Sill	Wood	Pos
1010	2	Wall	Dry Wall	Pos
1010	4	Window Sill	Wood	Pos
1011	3	Window Sill	Wood	Pos
1012	1	Window Sill	Wood	Pos
1012	3	Wall	Plaster	Pos
1013	2	Window Sill	Wood	Pos

NAVAL STATION PUGET SOUND
BUILDING NUMBER: 9
POSITIVE LEAD IN PAINT TEST RESULTS

Room Number	Wall #	Component	Substrate	Result
1045	1	Door Molding	Wood	Pos
1045	4	Window Sill	Wood	Pos
1045	4	Window Sill	Wood	Pos
1046	3	Window Sill	Wood	Pos
1046	3	Window Sill	Wood	Pos
1047	3	Window Sill	Wood	Pos
1047	3	Window Sill	Wood	Pos
1050	3	Wnd Molding	Wood	Pos
1051	1	Window Sill	Wood	Pos
1052	4	Door	Wood	Pos
1052	4	Door Molding	Wood	Pos
1053	2	Door	Wood	Pos
1053	3	Window Sill	Wood	Pos
1053	4	Wall	Plaster	Pos
1053	4	Window Sill	Wood	Pos
1054	1	Window Sill	Wood	Pos
1054	3	Door	Wood	Pos
1054	3	Door Molding	Wood	Pos
1054	3	Window Sill	Wood	Pos
1054	3	Wnd Molding	Wood	Pos
1054	4	Door	Wood	Pos
1055	1	Window Sill	Wood	Pos
1055	4	Wall	Wood	Pos
1061	4	Door Molding	Wood	Pos
1063	1	Door	Wood	Pos
1063	1	Door Molding	Wood	Pos
1064	1	Window Sill	Wood	Pos
1064	4	Str Baluster	Metal	Pos
1065	4	Window Sill	Wood	Pos
1067	4	Door	Wood	Pos
1067	4	Door Jam	Wood	Pos
1068	2	Door	Wood	Pos
1068	2	Door Molding	Wood	Pos
1069	1	Door	Wood	Pos
1069	3	Window Sill	Wood	Pos
1070	1	Window Sill	Wood	Pos

NAVAL STATION PUGET SOUND
BUILDING NUMBER: 9
POSITIVE LEAD IN PAINT TEST RESULTS

Room Number	Wall #	Component	Substrate	Result
1071	1	Window Sill	Wood	Pos
1071	3	Door	Wood	Pos
1073	3	Str Baluster	Metal	Pos
1073	3	Str Tread	Metal	Pos
1073	3	Window Sill	Wood	Pos
1074	3	Door Molding	Wood	Pos
1076	1	Door Molding	Wood	Pos
1077	3	Door Molding	Wood	Pos
1092	1	Door Molding	Wood	Pos
1093	3	Door Jam	Wood	Pos
1093	4	Door	Wood	Pos
1094	1	Wall	Plaster	Pos
1094	2	Wnd Molding	Wood	Pos
1094	3	Wall	Plaster	Pos
1094	3	Wnd Molding	Wood	Pos
1094	4	Column	Concrete	Pos
1095	3	Str Baluster	Metal	Pos
1095	3	Wall	Plaster	Pos
1095	3	Wnd Molding	Wood	Pos
1097	2	Wnd Molding	Wood	Pos
1098	1	Wall	Plaster	Pos
1098	3	Door Molding	Wood	Pos
1099	2	Wnd Molding	Wood	Pos
1100	1	Wnd Molding	Wood	Pos
1100	3	Str Tread	Concrete	Pos
1100	4	Wall	Plaster	Pos
1103	3	Wnd Molding	Wood	Pos
1104	3	Wall	Plaster	Pos
1104	3	Wall	Plaster	Pos
1105	3	Wall	Plaster	Pos
1105	3	Wnd Molding	Wood	Pos
1106	3	Wall	Plaster	Pos
1106	3	Wnd Molding	Wood	Pos
1107	4	Wnd Molding	Wood	Pos
1108	2	Wall	Plaster	Pos
1108	2	Wnd Molding	Wood	Pos

NAVAL STATION PUGET SOUND
BUILDING NUMBER: 9
POSITIVE LEAD IN PAINT TEST RESULTS

Room Number	Wall #	Component	Substrate	Result
1109	4	Wall	Plaster	Pos
1109	4	Wall	Plaster	Pos
1109	4	Wall	Plaster	Pos
1109	4	Window Sill	Wood	Pos
1110	2	Wnd Molding	Wood	Pos
1111	4	Column	Concrete	Pos
1111	4	Wall	Plaster	Pos
1111	4	Wnd Molding	Wood	Pos
1111	4	Wnd Molding	Wood	Pos
1112	2	Column	Concrete	Pos
1112	2	Wnd Molding	Wood	Pos
1113	1	Wall	Veneer	Pos
1113	3	Door Molding	Wood	Pos
1113	3	Wall	Plaster	Pos
1114	4	Other	Concrete	Pos
1117	4	Wnd Molding	Wood	Pos
1118	1	Wall	Plaster	Pos
1118	4	Column	Concrete	Pos
1119	2	Column	Concrete	Pos
1120	3	Wnd Molding	Wood	Pos
1121	3	Wall	Plaster	Pos
1121	4	Ceiling	Plaster	Pos
1122	1	Window Sill	Wood	Pos
1122	4	Wall	Plaster	Pos
1123	3	Column	Concrete	Pos
1123	3	Wall	Dry Wall	Pos
1123	3	Wnd Molding	Wood	Pos
1124	3	Column	Concrete	Pos
1124	3	Wall	Plaster	Pos
1124	3	Wnd Molding	Wood	Pos
1125	CL	Wall	Dry Wall	Pos
1126	4	Wall	Plaster	Pos
1127	3	Wall	Plaster	Pos
1128	1	Wall	Plaster	Pos
1128	FL	Str Tread	Concrete	Pos
1129	3	Column	Concrete	Pos

NAVAL STATION PUGET SOUND
BUILDING NUMBER: 9

POSITIVE LEAD IN PAINT TEST RESULTS

Room Number	Wall #	Component	Substrate	Result
1129	3	Str Baluster	Metal	Pos
1129	3	Wall	Plaster	Pos
1129	3	Wnd Molding	Wood	Pos
1130	2	Wall	Plaster	Pos
1130	2	Window Sill	Wood	Pos
1131	1	Column	Concrete	Pos
1131	1	Wall	Plaster	Pos
1132	4	Column	Concrete	Pos
1132	4	Wall	Dry Wall	Pos
1132	4	Wnd Molding	Wood	Pos
1134	2	Wall	Plaster	Pos
1134	2	Window Sill	Wood	Pos
1135	2	Column	Concrete	Pos
1136	2	Window Sill	Wood	Pos
1138	2	Column	Concrete	Pos
1141	4	Column	Concrete	Pos
1142	FL	Column	Concrete	Pos
1144	2	Wall	Plaster	Pos
1144	2	Window Sill	Wood	Pos
1145	1	Wall	Plaster	Pos
1145	4	Window Sill	Wood	Pos
1147	1	Str Tread	Concrete	Pos
1147	1	Wall	Plaster	Pos
1147	1	Wnd Molding	Wood	Pos
1148	3	Wnd Molding	Wood	Pos
1148	4	Door Molding	Wood	Pos
1149	3	Wnd Molding	Wood	Pos
1150	1	Wall	Plaster	Pos
1150	3	Str Tread	Concrete	Pos
1153	3	Wall	Plaster	Pos
1153	3	Wnd Molding	Wood	Pos
1154	2	Wall	Plaster	Pos
1154	2	Window Sill	Wood	Pos
1155	4	Wall	Plaster	Pos
1155	4	Window Sill	Wood	Pos
1156	2	Column	Concrete	Pos

NAVAL STATION PUGET SOUND
BUILDING NUMBER: 9
POSITIVE LEAD IN PAINT TEST RESULTS

Room Number	Wall #	Component	Substrate	Result
1156	2	Wall	Dry Wall	Pos
1156	2	Window Sill	Wood	Pos
1157	2	Column	Concrete	Pos
1157	4	Wall	Plaster	Pos
1158	2	Wall	Plaster	Pos
1158	2	Window Sill	Wood	Pos
1159	4	Wall	Plaster	Pos
1159	4	Window Sill	Wood	Pos
1161	4	Column	Concrete	Pos
1163	4	Wall	Plaster	Pos
1163	4	Window Sill	Wood	Pos
1164	2	Wall	Plaster	Pos
1164	2	Window Sill	Wood	Pos
1165	1	Window Sill	Wood	Pos
1165	2	Wall	Plaster	Pos
1166	4	Wall	Plaster	Pos
1167	1	Wall	Plaster	Pos
1168	3	Wnd Molding	Wood	Pos
1168	4	Wall	Plaster	Pos
1170	1	Baseboard	Wood	Pos
1170	1	Wall	Plaster	Pos
1170	1	Wnd Molding	Wood	Pos
1170	1	Wnd Molding	Wood	Pos
1170	3	Door	Wood	Pos
1170	3	Door Molding	Wood	Pos
1170	3	Str Riser	Concrete	Pos
1170	4	Wall	Plaster	Pos
1171	1	Door	Wood	Pos
1171	1	Door Molding	Wood	Pos
1171	4	Wall	Plaster	Pos
2001	4	Str Baseboard	Wood	Pos
2001	4	Wnd Molding	Wood	Pos
2002	3	Wnd Molding	Wood	Pos
2003	3	Column	Concrete	Pos
2004	4	Wnd Molding	Wood	Pos
2006	1	Wall	Plaster	Pos

NAVAL STATION PUGET SOUND
BUILDING NUMBER: 9
POSITIVE LEAD IN PAINT TEST RESULTS

Room Number	Wall #	Component	Substrate	Result
2006	1	Wnd Molding	Wood	Pos
2006	3	Column	Concrete	Pos
2007	3	Wall	Plaster	Pos
2007	3	Wnd Molding	Wood	Pos
2007	CL	Clg Molding	Wood	Pos
2008	1	Window Sill	Wood	Pos
2008	2	Wall	Concrete	Pos
2009	4	Column	Concrete	Pos
2010	4	Wnd Molding	Wood	Pos
2011	4	Window Sill	Wood	Pos
2012	1	Wnd Molding	Wood	Pos
2013	2	Wnd Molding	Wood	Pos
2014	2	Wnd Molding	Wood	Pos
2016	4	Wall	Plaster	Pos
2016	4	Wnd Molding	Wood	Pos
2017	4	Wnd Molding	Wood	Pos
2018	3	Wnd Molding	Wood	Pos
2018	4	Wnd Molding	Wood	Pos
2019	2	Wnd Molding	Wood	Pos
2019	2	Wnd Molding	Wood	Pos
2019	2	Wnd Molding	Wood	Pos
2019	3	Wnd Molding	Wood	Pos
2022	1	Shelving All Wa	Wood	Pos
2023	1	Wall	Plaster	Pos
2023	1	Wnd Molding	Wood	Pos
2023	1	Wnd Molding	Wood	Pos
2023	3	Str Tread	Concrete	Pos
2023	3	Str Tread	Concrete	Pos
2024	3	Wall	Dry Wall	Pos
2024	3	Wall (upper)	Plaster	Pos
2024	3	Window Sill	Wood	Pos
2026	3	Window Sill	Wood	Pos
2027	3	Wall	Plaster	Pos
2027	3	Wall	Plaster	Pos
2027	3	Window Sill	Wood	Pos
2027	4	Wall	Plaster	Pos

NAVAL STATION PUGET SOUND
BUILDING NUMBER: 9
POSITIVE LEAD IN PAINT TEST RESULTS

Room Number	Wall #	Component	Substrate	Result
2027	4	Wnd Molding	Wood	Pos
2028	2	Wall	Dry Wall	Pos
2028	4	Window Sill	Wood	Pos
2028	4	Wnd Molding	Wood	Pos
2029	1	Wnd Molding	Wood	Pos
2035	3	Wall	Plaster	Pos
2035	3	Wnd Molding	Wood	Pos
2036	3	Wall	Plaster	Pos
2036	3	Window Sill	Wood	Pos
2036	3	Window Sill	Wood	Pos
2038	1	Window Sill	Wood	Pos
2039	1	Wall	Plaster	Pos
2039	1	Wnd Molding	Wood	Pos
2039	3	Str Baluster	Metal	Pos
2039	3	Str Baluster	Metal	Pos
2040	3	Wnd Molding	Wood	Pos
2041	1	Window Sill	Wood	Pos
2041	2	Wall	Dry Wall	Pos
2042	2	Window Sill	Wood	Pos
2044	2	Wall	Plaster	Pos
2044	2	Wnd Molding	Wood	Pos
2045	3	Door Molding	Wood	Pos
2051	4	Wnd Molding	Wood	Pos
2052	4	Wall (lower)	Plaster	Pos
2052	4	Window Sill	Wood	Pos
2052	4	Window Sill	Wood	Pos
2052	4	Wnd Molding	Wood	Pos
2053	4	Wnd Molding	Wood	Pos
2054	1	Column	Concrete	Pos
2054	1	Window Sill	Wood	Pos
2054	3	Window Sill	Wood	Pos
2054	3	Wnd Molding	Wood	Pos
2057	3	Column	Concrete	Pos
2057	3	Wnd Molding	Wood	Pos
2057	4	Column	Concrete	Pos
2057	4	Window Sill	Wood	Pos

NAVAL STATION PUGET SOUND
BUILDING NUMBER: 9
POSITIVE LEAD IN PAINT TEST RESULTS

Room Number	Wall #	Component	Substrate	Result
2059	2	Window Sill	Wood	Pos
2062	3	Wnd Molding	Wood	Pos
2063	2	Door Molding	Wood	Pos
2065	3	Column	Concrete	Pos
2066	1	Wnd Molding	Wood	Pos
2067	1	Wnd Molding	Wood	Pos
2067	3	Column	Concrete	Pos
2069	3	Window Sill	Wood	Pos
2069	3	Wnd Molding	Wood	Pos
2070	3	Window Sill	Wood	Pos
2070	3	Wnd Molding	Wood	Pos
2071	1	Str Riser	Metal	Pos
2071	1	Wnd Molding	Wood	Pos
2072	2	Window Sill	Wood	Pos
2072	2	Wnd Molding	Wood	Pos
2073	3	Window Sill	Wood	Pos
2073	3	Wnd Molding	Wood	Pos
2074	3	Window Sill	Wood	Pos
2074	3	Wnd Molding	Wood	Pos
2076	3	Window Sill	Wood	Pos
2076	3	Wnd Molding	Wood	Pos
2077	3	Window Sill	Wood	Pos
2077	3	Wnd Molding	Wood	Pos
2079	3	Window Sill	Wood	Pos
2079	3	Wnd Molding	Wood	Pos
2081	4	Pipe	Metal	Pos
2081	4	Window Sill	Wood	Pos
2081	4	Wnd Molding	Wood	Pos
2082	4	Window Sill	Wood	Pos
2082	4	Wnd Molding	Wood	Pos
2083	1	Str Baseboard	Concrete	Pos
2083	2	Str Baluster	Metal	Pos
2083	3	Window Sill	Wood	Pos
2083	3	Wnd Molding	Wood	Pos
2083	FL	Str Riser	Metal	Pos
2084	1	Wnd Molding	Wood	Pos

NAVAL STATION PUGET SOUND
BUILDING NUMBER: 9
POSITIVE LEAD IN PAINT TEST RESULTS

Room Number	Wall #	Component	Substrate	Result
2084	3	Column	Concrete	Pos
2084	3	Str Tread	Concrete	Pos
2085	1	Column	Concrete	Pos
2085	1	Wall	Plaster	Pos
2086	2	Column	Concrete	Pos
2086	2	Wall	Plaster	Pos
2087	1	Wall	Plaster	Pos
2088	1	Wnd Molding	Wood	Pos
2089	4	Column	Concrete	Pos
2089	4	Wall	Plaster	Pos
2089	4	Wnd Molding	Wood	Pos
2090	4	Column	Concrete	Pos
2091	2	Baseboard	Wood	Pos
2091	2	Column	Concrete	Pos
2091	2	Wall	Plaster	Pos
2092	4	Column	Concrete	Pos
2092	4	Wall	Plaster	Pos
2092	4	Wnd Molding	Wood	Pos
2093	2	Column	Concrete	Pos
2093	2	Wall	Plaster	Pos
2094	1	Column	Concrete	Pos
2094	4	Wall	Plaster	Pos
2094	4	Wnd Molding	Wood	Pos
2095	2	Wall	Plaster	Pos
2095	2	Wnd Molding	Wood	Pos
2096	4	Wall	Plaster	Pos
2096	4	Wnd Molding	Wood	Pos
2097	2	Column	Concrete	Pos
2097	4	Wall	Plaster	Pos
2097	4	Wnd Molding	Wood	Pos
2098	4	Wall	Plaster	Pos
2098	4	Wnd Molding	Wood	Pos
2099	2	Column	Concrete	Pos
2099	2	Wall	Plaster	Pos
2099	2	Wnd Molding	Wood	Pos
2100	4	Wall	Plaster	Pos

NAVAL STATION PUGET SOUND
BUILDING NUMBER: 9
POSITIVE LEAD IN PAINT TEST RESULTS

Room Number	Wall #	Component	Substrate	Result
2119	2	Wnd Molding	Wood	Pos
2120	2	Wall	Dry Wall	Pos
2120	2	Wall	Plaster	Pos
2120	2	Wnd Molding	Wood	Pos
2121	4	Wall	Plaster	Pos
2121	4	Wnd Molding	Wood	Pos
2122	2	Wall	Plaster	Pos
2122	2	Wnd Molding	Wood	Pos
2123	3	Wall	Plaster	Pos
2123	3	Wnd Molding	Wood	Pos
2124	3	Wall	Plaster	Pos
2124	3	Wnd Molding	Wood	Pos
2125	3	Wnd Molding	Wood	Pos
2126	3	Wnd Molding	Wood	Pos
2127	2	Wall	Plaster	Pos
2127	3	Wnd Molding	Wood	Pos
2128	3	Wnd Molding	Wood	Pos
2129	1	Column	Concrete	Pos
2129	1	Wall	Plaster	Pos
2132	1	Column	Concrete	Pos
2132	1	Wall	Plaster	Pos
2132	1	Wnd Molding	Wood	Pos
2133	1	Column	Concrete	Pos
2133	1	Wall	Plaster	Pos
2133	1	Wnd Molding	Wood	Pos
2133	FL	Str Tread	Concrete	Pos
2134	4	Wall	Plaster	Pos
2134	4	Wnd Molding	Wood	Pos
2135	2	Wall	Plaster	Pos
2135	2	Wnd Molding	Wood	Pos
2136	4	Wall	Plaster	Pos
2136	4	Wnd Molding	Wood	Pos
2137	1	Wall	Plaster	Pos
2137	3	Window Sill	Wood	Pos
2138	2	Column	Concrete	Pos
2139	2	Column	Concrete	Pos

NAVAL STATION PUGET SOUND
BUILDING NUMBER: 9
POSITIVE LEAD IN PAINT TEST RESULTS

Room Number	Wall #	Component	Substrate	Result
2139	2	Wall	Plaster	Pos
2140	4	Column	Concrete	Pos
2140	4	Wall	Plaster	Pos
2140	4	Wall	Plaster	Pos
2141	4	Column	Plaster	Pos
2141	4	Column	Plaster	Pos
2141	4	Wnd Molding	Wood	Pos
2142	2	Column	Concrete	Pos
2143	2	Wnd Molding	Wood	Pos
2144	2	Column	Concrete	Pos
2145	2	Wnd Molding	Wood	Pos
2148	2	Column	Dry Wall	Pos
2149	3	Column	Plaster	Pos
2149	3	Wall	Plaster	Pos
2149	3	Wall (lower)	Plaster	Pos
2150	2	Column	Concrete	Pos
2151	3	Wnd Molding	Wood	Pos
2152	3	Wnd Molding	Wood	Pos
2153	3	Wnd Molding	Wood	Pos
2154	1	Wnd Molding	Wood	Pos
2154	3	Utility Box	Metal	Pos
2154	3	Wall	Plaster	Pos
2155	1	Str Tread	Concrete	Pos
2155	1	Wall	Plaster	Pos
2155	1	Wnd Molding	Wood	Pos
2156	1	Wall	Concrete	Pos
2156	1	Wnd Molding	Wood	Pos
2157	2	Wall	Plaster	Pos
2157	2	Wnd Molding	Wood	Pos
2158	4	Wall	Plaster	Pos
2158	4	Wnd Molding	Wood	Pos
2162	2	Column	Concrete	Pos
2162	2	Wall	Plaster	Pos
2163	2	Column	Concrete	Pos
2164	2	Wall	Plaster	Pos
2164	2	Wnd Molding	Wood	Pos

NAVAL STATION PUGET SOUND
BUILDING NUMBER: 9
POSITIVE LEAD IN PAINT TEST RESULTS

Room Number	Wall #	Component	Substrate	Result
2100	4	Wnd Molding	Wood	Pos
2101	3	Column	Concrete	Pos
2101	3	Wall	Plaster	Pos
2101	3	Wnd Molding	Wood	Pos
2102	3	Wall	Plaster	Pos
2102	3	Wnd Molding	Dry Wall	Pos
2103	3	Wnd Molding	Wood	Pos
2104	3	Wnd Molding	Wood	Pos
2105	1	Wall	Plaster	Pos
2105	1	Wnd Molding	Wood	Pos
2106	1	Column	Concrete	Pos
2106	1	Wall	Plaster	Pos
2106	1	Wall	Plaster	Pos
2106	1	Wnd Molding	Wood	Pos
2106	1	Wnd Molding	Wood	Pos
2106	4	Baseboard	Wood	Pos
2107	2	Wall	Plaster	Pos
2107	4	Wnd Molding	Wood	Pos
2108	2	Column	Concrete	Pos
2108	2	Wall	Plaster	Pos
2108	2	Wnd Molding	Wood	Pos
2109	4	Wall	Plaster	Pos
2109	4	Wnd Molding	Wood	Pos
2110	1	Column	Concrete	Pos
2110	1	Wall	Plaster	Pos
2111	3	Wall	Plaster	Pos
2111	3	Wnd Molding	Wood	Pos
2114	4	Column	Concrete	Pos
2115	4	Column	Concrete	Pos
2115	4	Wall	Plaster	Pos
2115	4	Wnd Molding	Wood	Pos
2116	4	Column	Concrete	Pos
2117	4	Wall	Plaster	Pos
2117	4	Wnd Molding	Wood	Pos
2119	2	Column	Plaster	Pos
2119	2	Wall	Plaster	Pos

NAVAL STATION PUGET SOUND
BUILDING NUMBER: 9
POSITIVE LEAD IN PAINT TEST RESULTS

Room Number	Wall #	Component	Substrate	Result
2165	4	Wall	Plaster	Pos
2165	4	Wnd Molding	Wood	Pos
2166	2	Column	Concrete	Pos
2166	2	Wnd Molding	Wood	Pos
2167	2	Column	Concrete	Pos
2167	4	Wall	Plaster	Pos
2167	4	Wnd Molding	Wood	Pos
2168	3	Wall	Plaster	Pos
2168	3	Wnd Molding	Wood	Pos
2169	2	Column	Concrete	Pos
2169	4	Wall	Plaster	Pos
2169	4	Wnd Molding	Wood	Pos
2170	3	Wall	Plaster	Pos
2170	3	Wnd Molding	Wood	Pos
2171	1	Str Tread	Concrete	Pos
2171	1	Wall	Plaster	Pos
2171	1	Wnd Molding	Wood	Pos
2172	2	Wall	Plaster	Pos
2172	2	Wnd Molding	Wood	Pos
2173	2	Wall	Plaster	Pos
2173	2	Wnd Molding	Wood	Pos
2174	3	Wall	Plaster	Pos
2174	3	Wnd Molding	Wood	Pos
2175	3	Wall	Plaster	Pos
2175	3	Wnd Molding	Wood	Pos
2176	4	Column	Concrete	Pos
2176	4	Wall	Plaster	Pos
2186	2	Wall	Plaster	Pos
2186	3	Column	Concrete	Pos
2187	1	Wall	Plaster	Pos
2189	4	Column	Plaster	Pos
2189	4	Wall	Plaster	Pos
2189	4	Wnd Molding	Wood	Pos
2190	2	Column	Concrete	Pos
2191	4	Column	Concrete	Pos
2191	4	Wall	Plaster	Pos

NAVAL STATION PUGET SOUND
BUILDING NUMBER: 9
POSITIVE LEAD IN PAINT TEST RESULTS

Room Number	Wall #	Component	Substrate	Result
2192	2	Column	Concrete	Pos
2192	4	Wall	Plaster	Pos
2192	4	Wnd Molding	Wood	Pos
2193	2	Column	Concrete	Pos
2193	2	Wall	Plaster	Pos
2194	2	Column	Concrete	Pos
2194	2	Wall	Plaster	Pos
2194	4	Wall	Plaster	Pos
2194	4	Wnd Molding	Wood	Pos
2194	4	Wnd Molding	Wood	Pos
2195	2	Wall	Plaster	Pos
2195	4	Wnd Molding	Wood	Pos
2198	4	Wall	Plaster	Pos
2198	4	Wnd Molding	Wood	Pos
3006	2	Baseboard	Wood	Pos
3029	3	Wnd Molding	Wood	Pos
3039	3	Window Sill	Wood	Pos
3040	1	Wall	Plaster	Pos
3040	2	Wnd Molding	Wood	Pos
3041	4	Wall	Plaster	Pos
3042	4	Wnd Molding	Wood	Pos
3045	3	Wall	Plaster	Pos
3045	4	Wnd Molding	Wood	Pos
3046	3	Wall	Plaster	Pos
3047	3	Wnd Molding	Wood	Pos
3049	1	Wall	Plaster	Pos
3050	1	Wall	Dry Wall	Pos
3050	1	Wall	Plaster	Pos
3050	1	Wnd Molding	Wood	Pos
3055	2	Wall	Plaster	Pos
3056	2	Wnd Molding	Wood	Pos
3058	1	Wall	Plaster	Pos
3058	3	Wnd Molding	Wood	Pos
3059	2	Wall	Plaster	Pos
3059	3	Wnd Molding	Wood	Pos
3060	1	Wall	Plaster	Pos

NAVAL STATION PUGET SOUND
BUILDING NUMBER: 9
POSITIVE LEAD IN PAINT TEST RESULTS

Room Number	Wall #	Component	Substrate	Result
3060	1	Wnd Molding	Wood	Pos
3061	1	Wall	Plaster	Pos
3061	2	Wnd Molding	Wood	Pos
3062	1	Wall	Plaster	Pos
3062	FL	Str Tread	Concrete	Pos
3065	1	Wall	Plaster	Pos
3065	4	Wall	Dry Wall	Pos
3067	4	Wall	Plaster	Pos
3067	4	Wnd Molding	Wood	Pos
3068	3	Wall	Plaster	Pos
3068	4	Str Baseboard	Metal	Pos
3069	3	Wall	Plaster	Pos
3069	3	Wnd Molding	Wood	Pos
3070	3	Wnd Molding	Wood	Pos
3071	1	Wall	Plaster	Pos
3071	1	Wnd Molding	Wood	Pos
3071	FL	Str Tread	Concrete	Pos
3072	1	Wall	Plaster	Pos
3072	1	Wnd Molding	Wood	Pos
3073	1	Wall	Plaster	Pos
3073	FL	Str Tread	Concrete	Pos
3074	1	Wall	Plaster	Pos
3074	4	Wnd Molding	Wood	Pos
3075	2	Wall	Plaster	Pos
3078	3	Wall	Plaster	Pos
3078	3	Wnd Molding	Wood	Pos
3079	2	Wall	Plaster	Pos
3081	2	Wnd Molding	Wood	Pos
3082	4	Wnd Molding	Wood	Pos
3083	2	Wnd Molding	Wood	Pos
3084	4	Wall	Plaster	Pos
3084	4	Wnd Molding	Wood	Pos
3087	3	Wnd Molding	Wood	Pos
3088	1	Wall	Plaster	Pos
3088	1	Wnd Molding	Wood	Pos
3088	1	Wnd Molding	Wood	Pos

NAVAL STATION PUGET SOUND
BUILDING NUMBER: 9
POSITIVE LEAD IN PAINT TEST RESULTS

Room Number	Wall #	Component	Substrate	Result
1014	1	Pocket Door	Plaster	Pos
1016	4	Window Sill	Wood	Pos
1017	1	Wnd Molding	Wood	Pos
1017	4	Wnd Molding	Wood	Pos
1018	4	Window Sill	Wood	Pos
1019	3	Window Sill	Wood	Pos
1021	3	Window Sill	Wood	Pos
1022	2	Window Sill	Wood	Pos
1024	1	Wall	Plaster	Pos
1024	1	Wall	Plaster	Pos
1024	1	Window Sill	Wood	Pos
1024	3	Str Baluster	Metal	Pos
1024	3	Str Tread	Metal	Pos
1024	4	Wall	Dry Wall	Pos
1024	4	Wall	Plaster	Pos
1025	3	Window Sill	Wood	Pos
1026	3	Column	Concrete	Pos
1028	1	Window Sill	Wood	Pos
1029	3	Window Sill	Wood	Pos
1030	2	Window Sill	Wood	Pos
1031	4	Window Sill	Wood	Pos
1031	4	Wnd Molding	Wood	Pos
1032	3	Window Sill	Wood	Pos
1033	3	Window Sill	Wood	Pos
1035	2	Window Sill	Wood	Pos
1035	3	Column	Concrete	Pos
1035	4	Window Sill	Wood	Pos
1036	1	Wall	Dry Wall	Pos
1036	1	Window Sill	Wood	Pos
1037	1	Window Sill	Wood	Pos
1039	1	Window Sill	Wood	Pos
1040	1	Window Sill	Wood	Pos
1040	2	Wall	Plaster	Pos
1043	4	Wnd Molding	Wood	Pos
1044	1	Str Baluster	Wood	Pos
1045	1	Column	Plaster	Pos

NAVAL STATION PUGET SOUND
BUILDING NUMBER: 9
POSITIVE LEAD IN PAINT TEST RESULTS

Room Number	Wall #	Component	Substrate	Result
3089	1	Wall	Plaster	Pos
3089	1	Wnd Molding	Wood	Pos
3089	2	Wall	Plaster	Pos
3089	2	Wnd Molding	Wood	Pos
3089	FL	Str Tread	Concrete	Pos
3090	1	Wall	Plaster	Pos

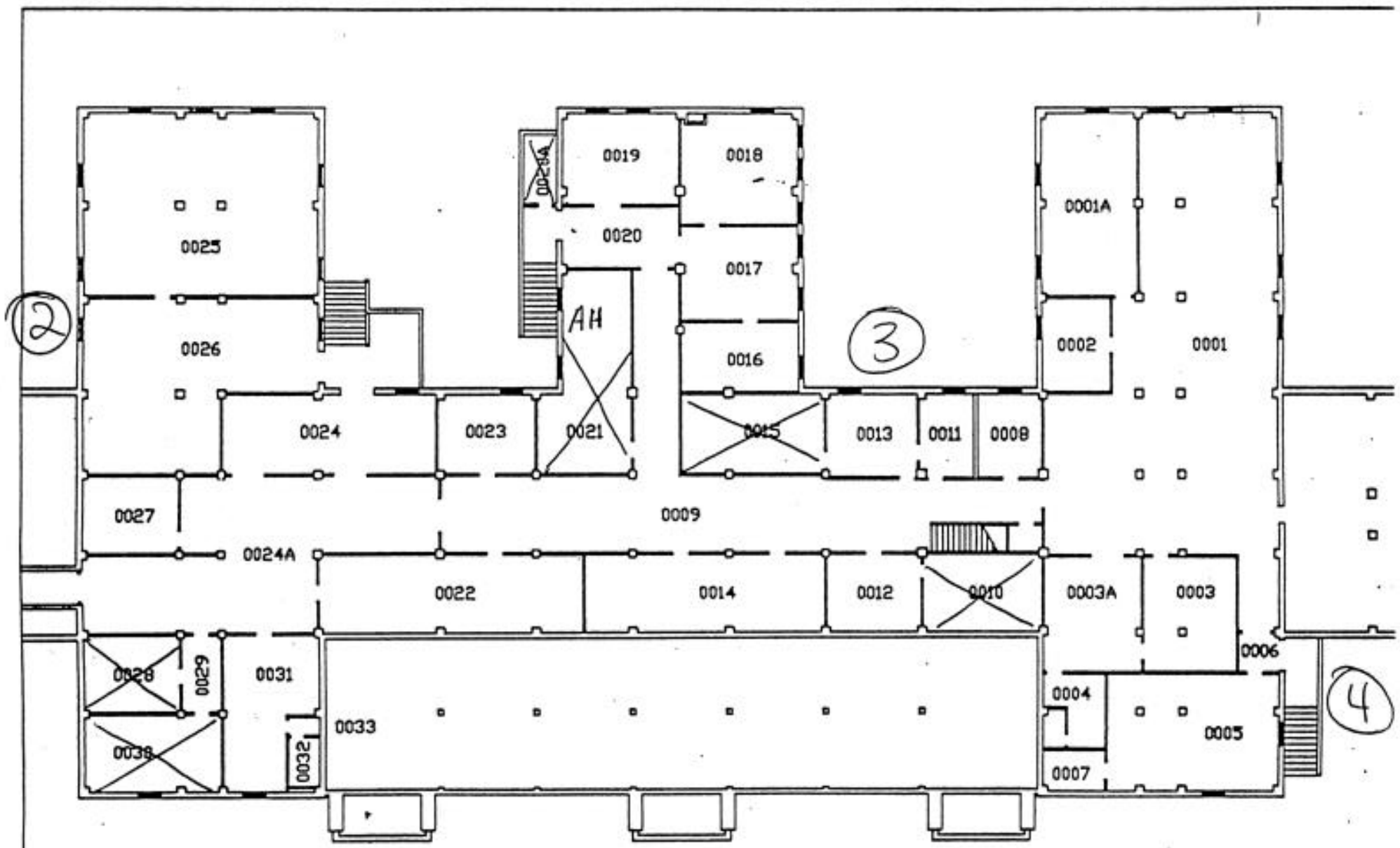

DEPARTMENT OF THE NAVY
NAVAL STATION PUGET SOUND

ADMINISTRATION/UEPH
SECTIONS A-C

BLDG
BASEMEN

SH 1 OF 1

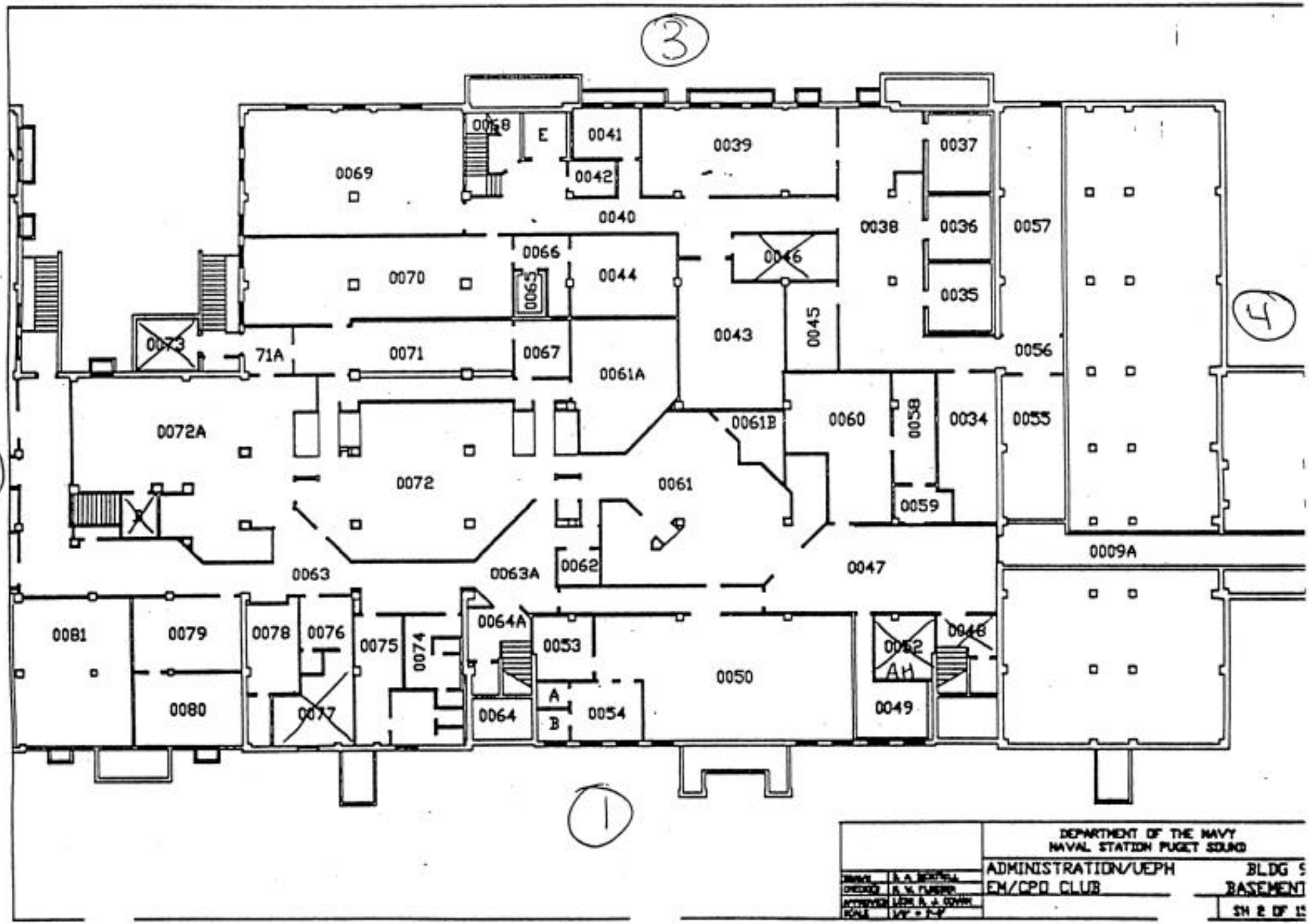

DEPARTMENT OF THE NAVY
NAVAL STATION PUGET SOUND

ADMINISTRATION/UEPH
EM/CPO CLUB

BLDG 5
BASEMENT

SH 2 OF 15

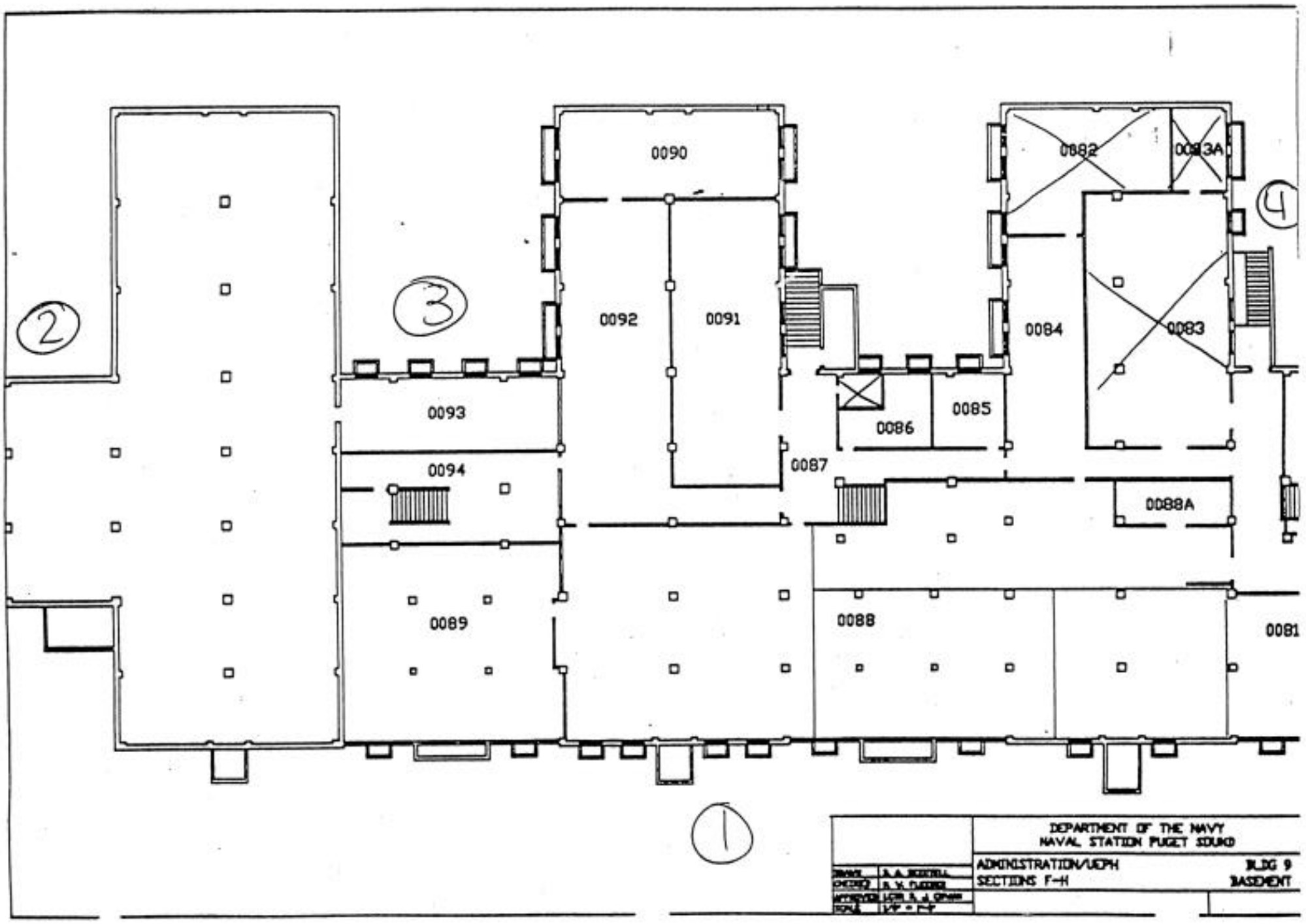

DEPARTMENT OF THE NAVY
NAVAL STATION PUGET SOUND

ADMINISTRATION/USPH — BLDG 9
SECTIONS F-H — BASEMENT

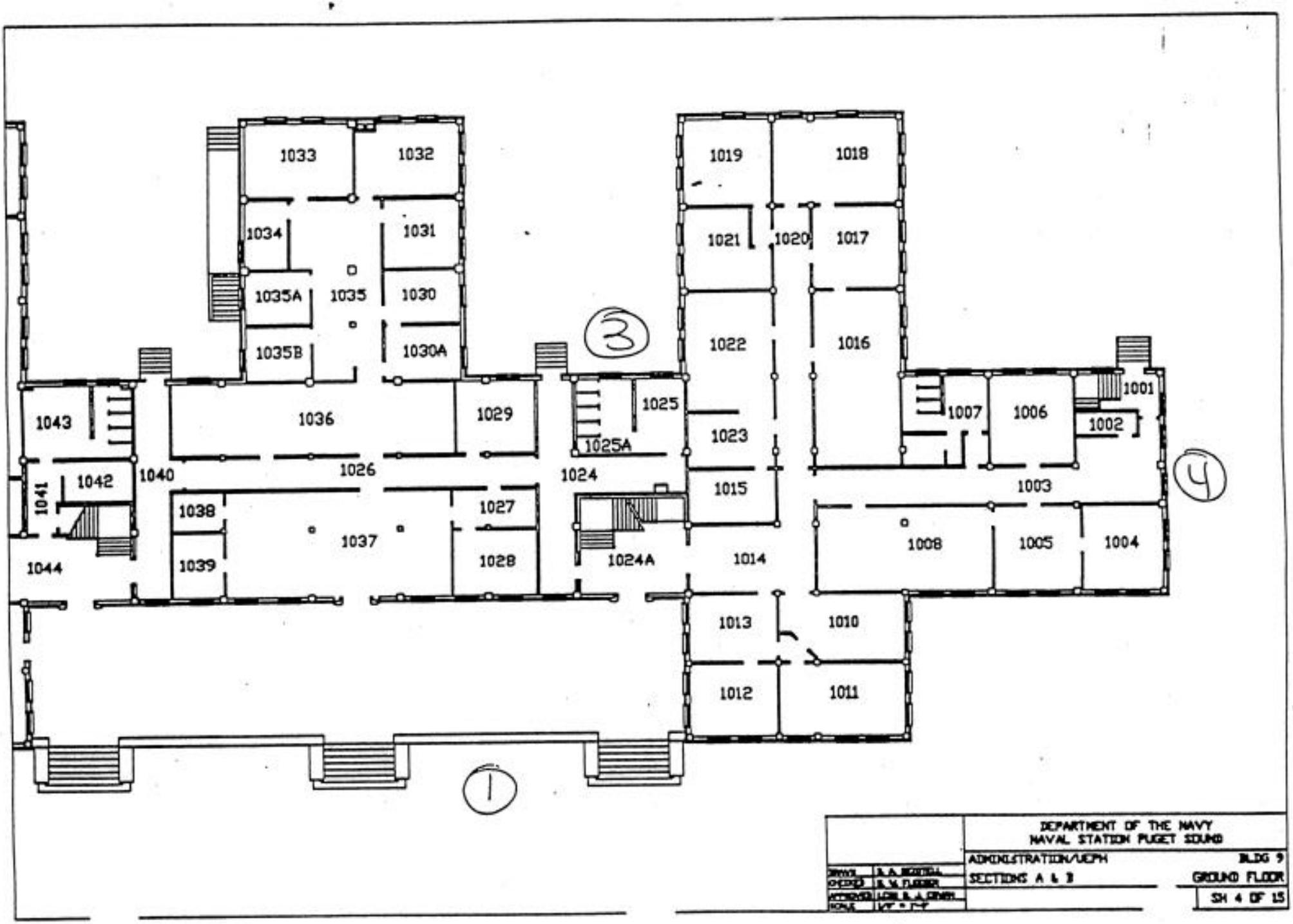
1033
1032
1034
1031
1035A
1035
1030
1035B
1030A
1036
1029
1025
1025A
1024
1043
1042
1041
1040
1026
1038
1027
1037
1044
1039
1028
1024A
1019
1018
1021
1020
1017
1022
1016
1023
1015
1014
1013
1010
1012
1011
1007
1006
1001
1002
1003
1008
1005
1004
3
4
1
DEPARTMENT OF THE NAVY
NAVAL STATION PUGET SOUND
ADMINISTRATION/UEPH
BLDG 9
SECTIONS A & B
GROUND FLOOR
SH 4 OF 15

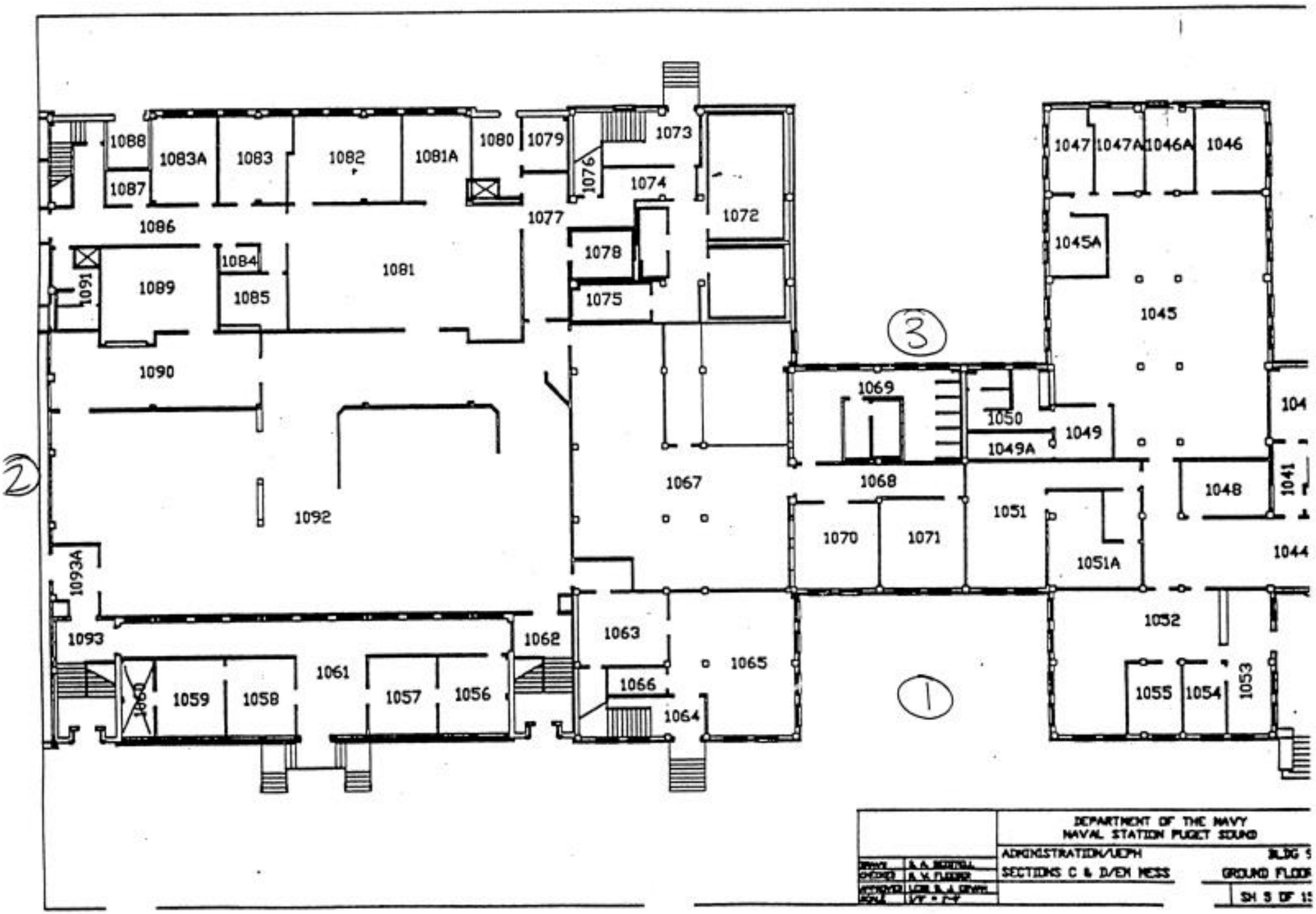
1088
1083A
1083
1082
1081A
1080
1079
1073
1087
1076
1074
1086
1077
1072
1078
1084
1081
1091
1089
1085
1075
1090
1069
1050
1049
1049A
1067
1068
1092
1070
1071
1051
1051A
1093A
1093
1062
1063
1065
1061
1066
1059
1058
1057
1056
1064
1047
1047A
1046A
1046
1045A
1045
1048
1041
1044
1052
1055
1054
1053
3
2
1
DEPARTMENT OF THE NAVY
NAVAL STATION PUGET SOUND
ADMINISTRATION/UEPH
SECTIONS C & D/EN MESS
GROUND FLOOR

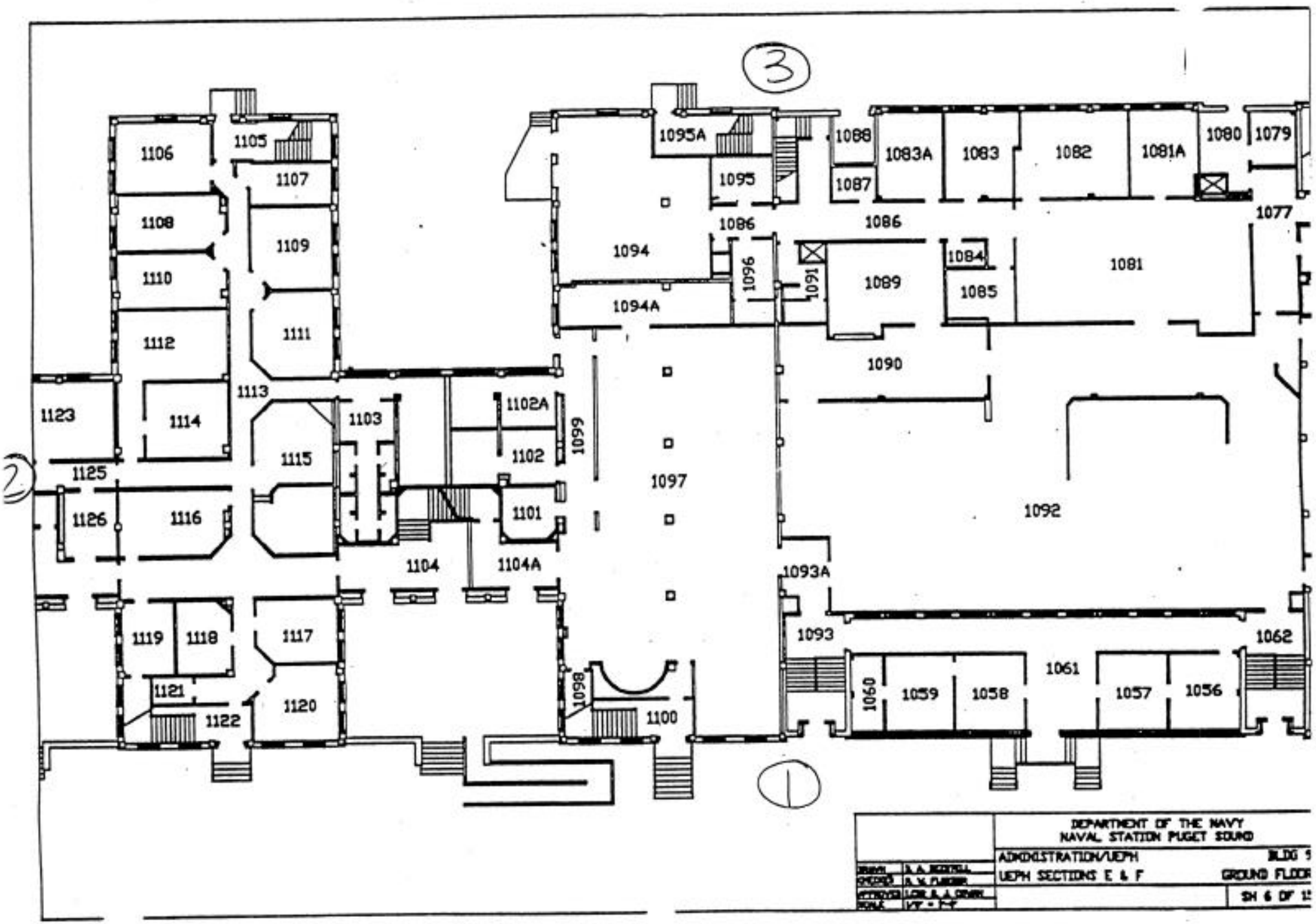
3
2
1
1106
1105
1107
1108
1109
1110
1111
1112
1113
1123
1114
1115
1125
1126
1116
1103
1102A
1102
1101
1099
1104
1104A
1095A
1095
1088
1087
1083A
1083
1082
1081A
1080
1079
1086
1086
1077
1094
1096
1091
1089
1084
1085
1081
1094A
1090
1097
1092
1093A
1093
1062
1061
1060
1059
1058
1057
1056
1119
1118
1117
1121
1120
1122
1098
1100
DEPARTMENT OF THE NAVY
NAVAL STATION PUGET SOUND
ADMINISTRATION/UEPH
UEPH SECTIONS E & F
GROUND FLOOR

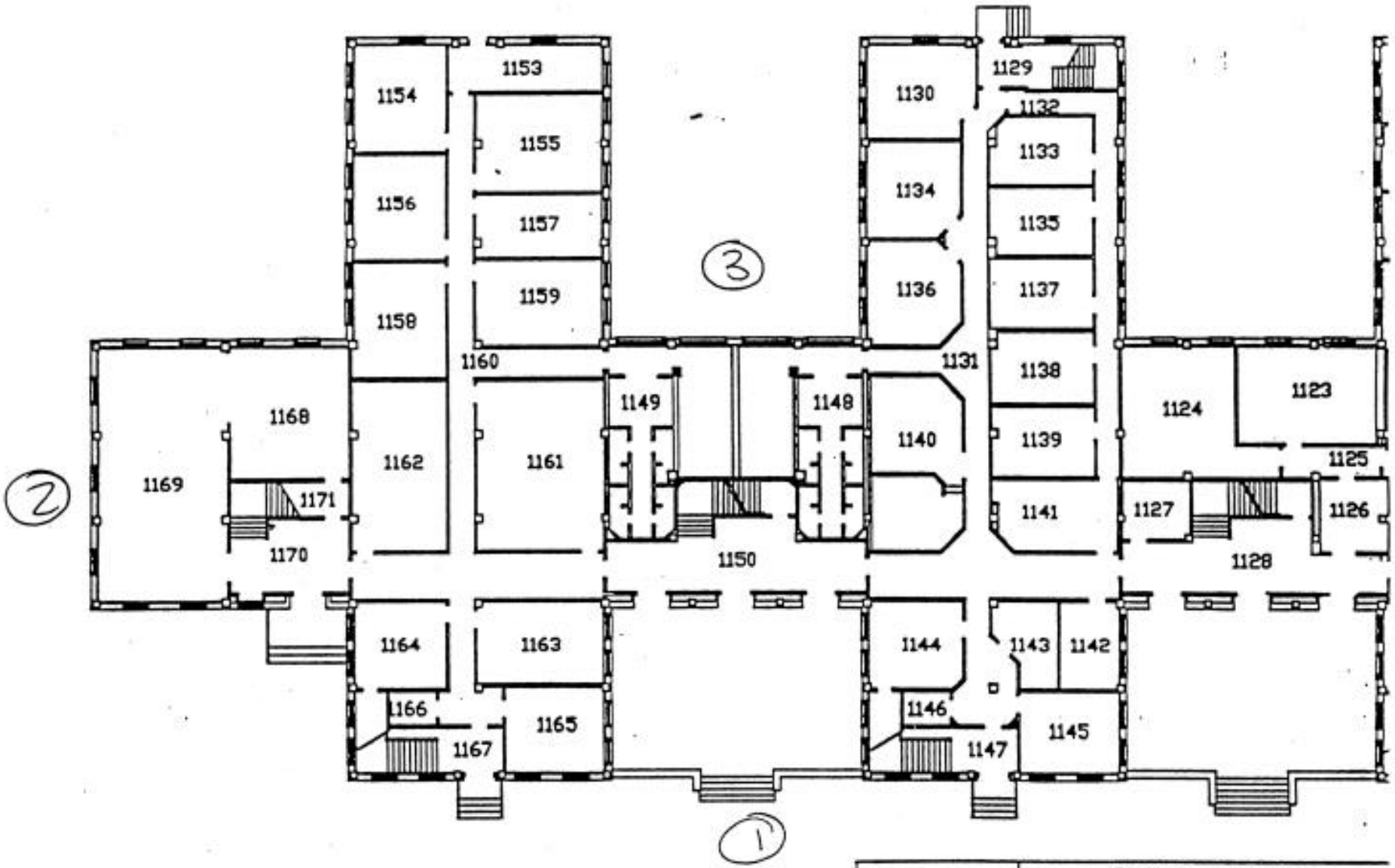

DEPARTMENT OF THE NAVY
NAVAL STATION PUGET SOUND

ADMINISTRATION/UEPH — BLDG 1

UEPH SECTIONS G & H — GROUND FLOOR

SH 7 OF 12

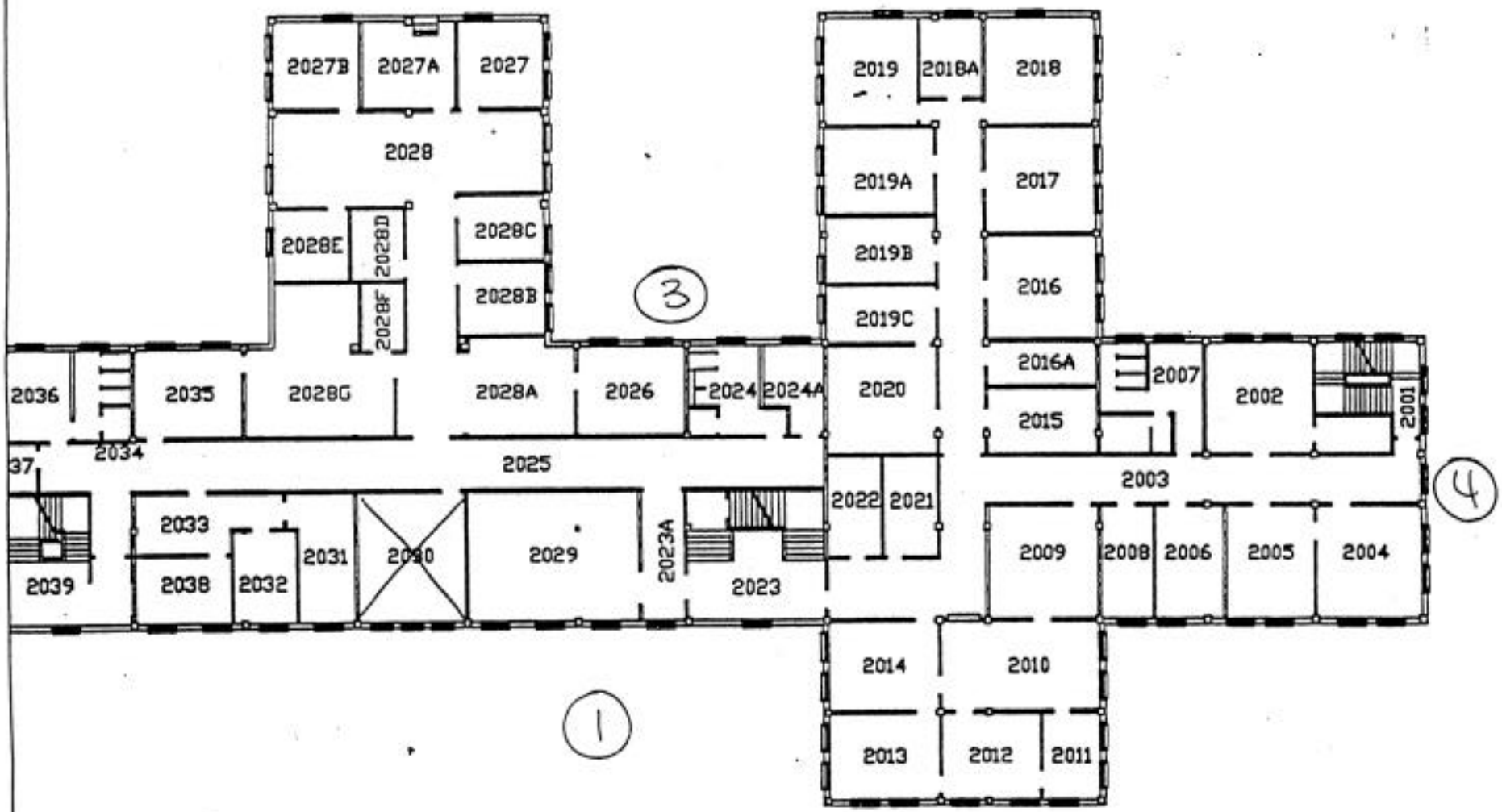

DEPARTMENT OF THE NAVY
NAVAL STATION PUGET SOUND

ADMINISTRATION/UEPH
SECTIONS A & B

BLDG 9
SECOND FLOOR

SH 8 OF 15

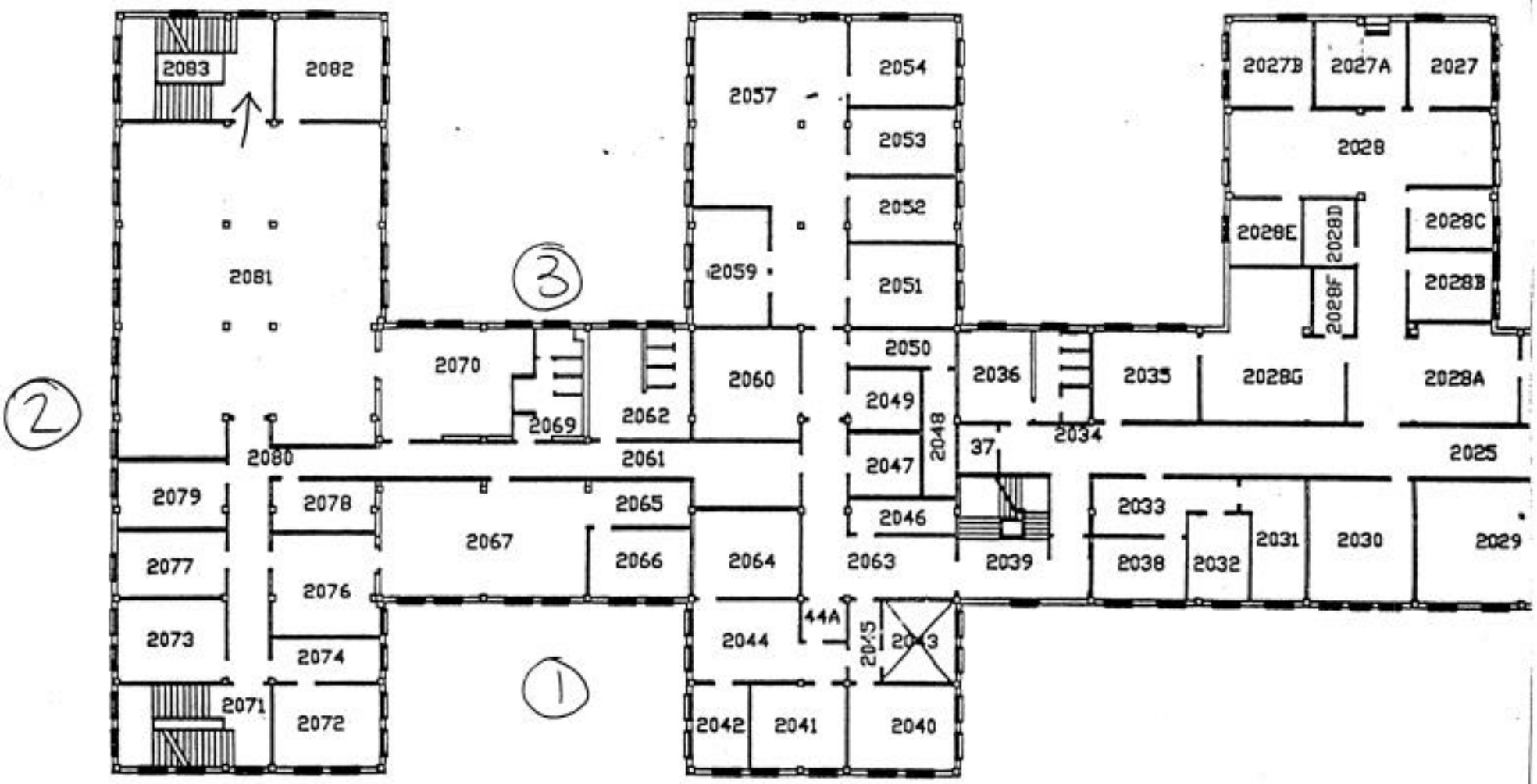

DEPARTMENT OF THE NAVY
NAVAL STATION PUGET SOUND

ADMINISTRATION/UEPH
SECTIONS B, C & D

BLDG 9
SECOND FLOOR

SH 9 OF 15

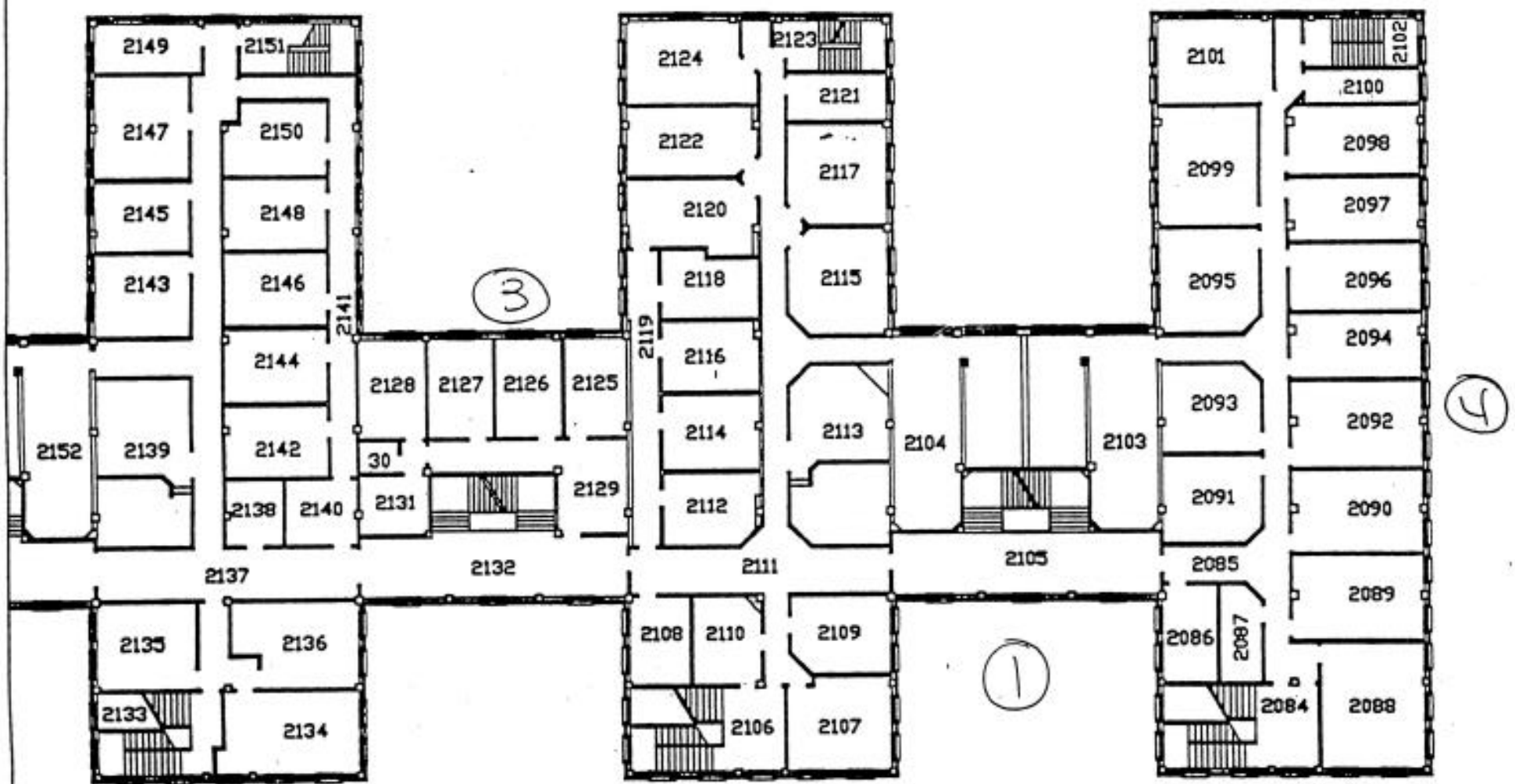

DEPARTMENT OF THE NAVY
NAVAL STATION PUGET SOUND

ADMINISTRATION/UEPH
UEPH SECTIONS E, F & G

BLDG
SECOND FLOO

SH 10 OF 1

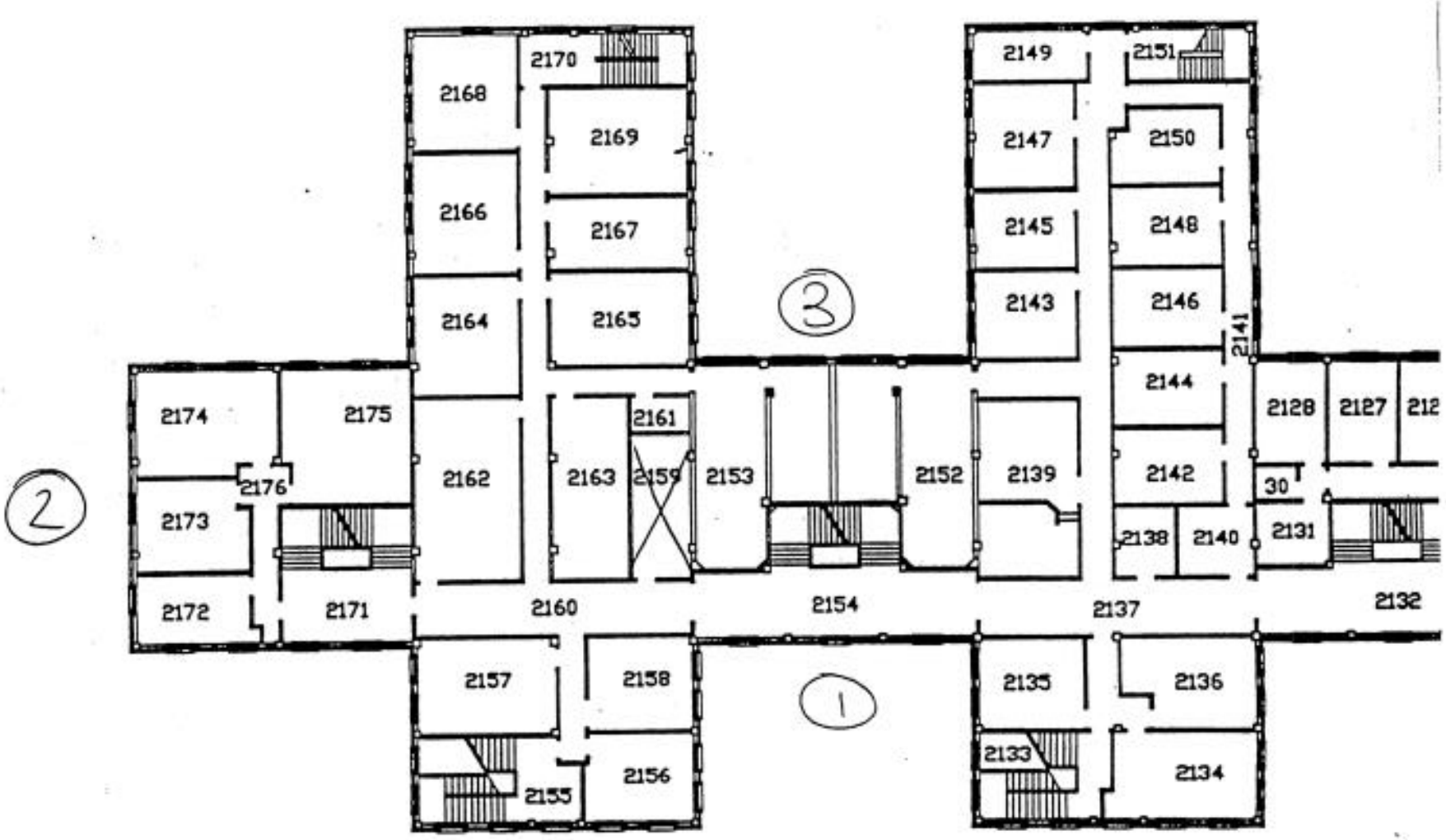

	DEPARTMENT OF THE NAVY NAVAL STATION PUGET SOUND	
DRAWN B. A. [illegible]	ADMINISTRATION/UEPH	BLDG 9
CHECKED R. W. FLEISER	UEPH SECTIONS G & H	SECOND FLOOR
APPROVED [illegible]		SH 11 OF 15
SCALE [illegible]		

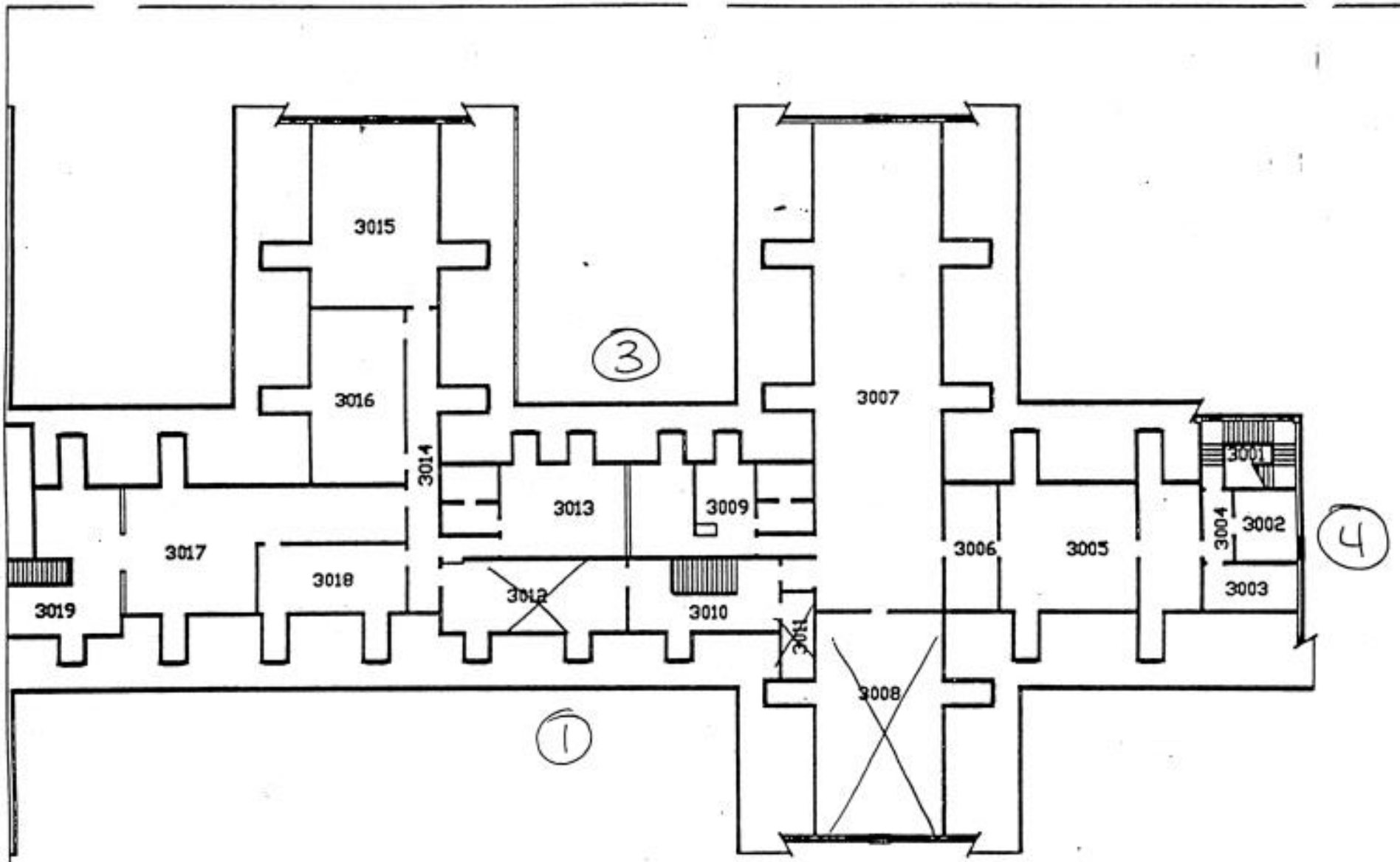

DEPARTMENT OF THE NAVY
NAVAL STATION PUGET SOUND

ADMINISTRATION/UEPH — BLDG 1
SECTIONS A & B — ATTIC

SH 12 OF 12

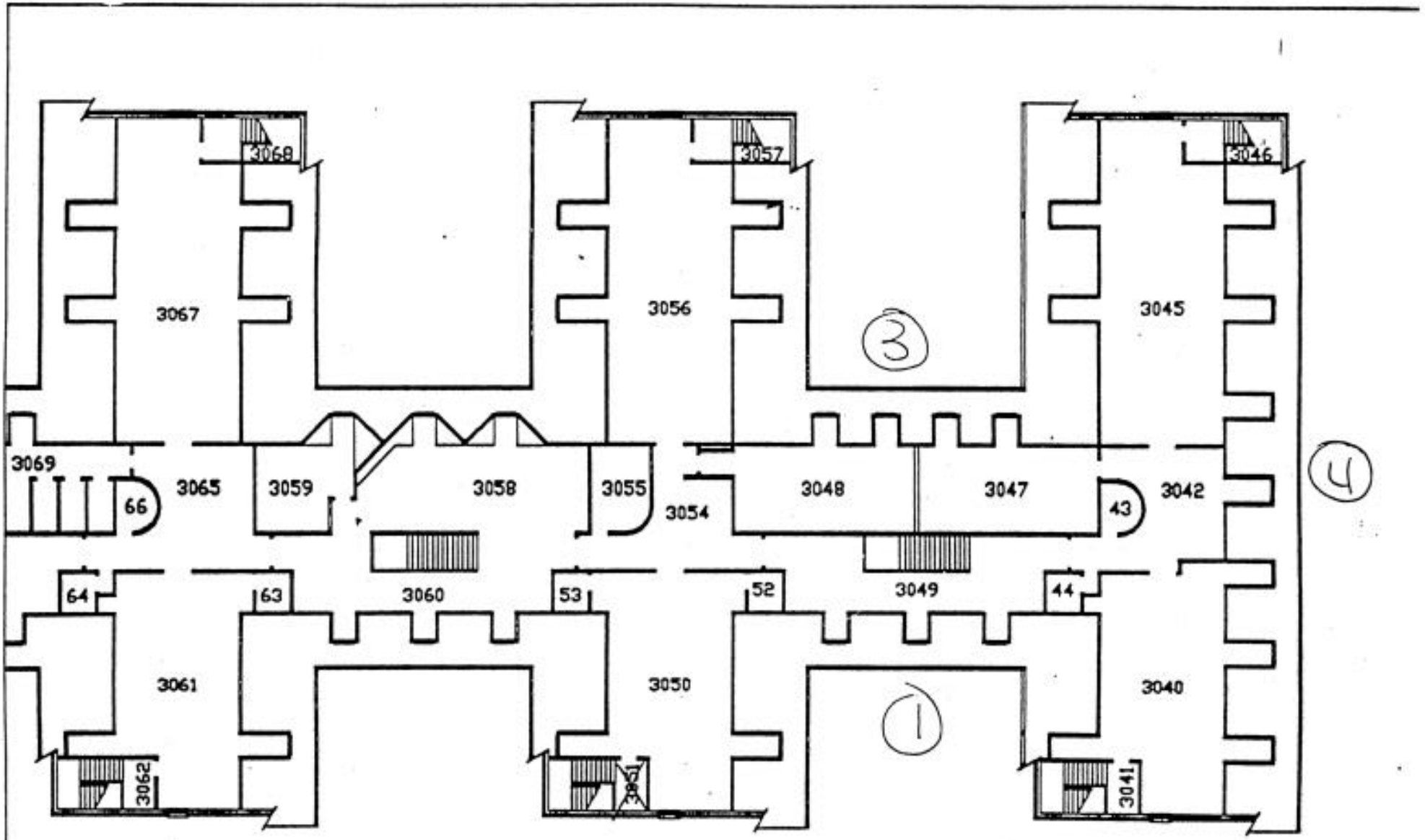

DEPARTMENT OF THE NAVY
NAVAL STATION PUGET SOUND

ADMINISTRATION/UEPH — BLDG
UEPH SECTIONS E, F & G — ATTD

SH 14 OF