

**GOLDEN GARDENS  
PLAY AREA RENOVATION**  
August 5, 2010

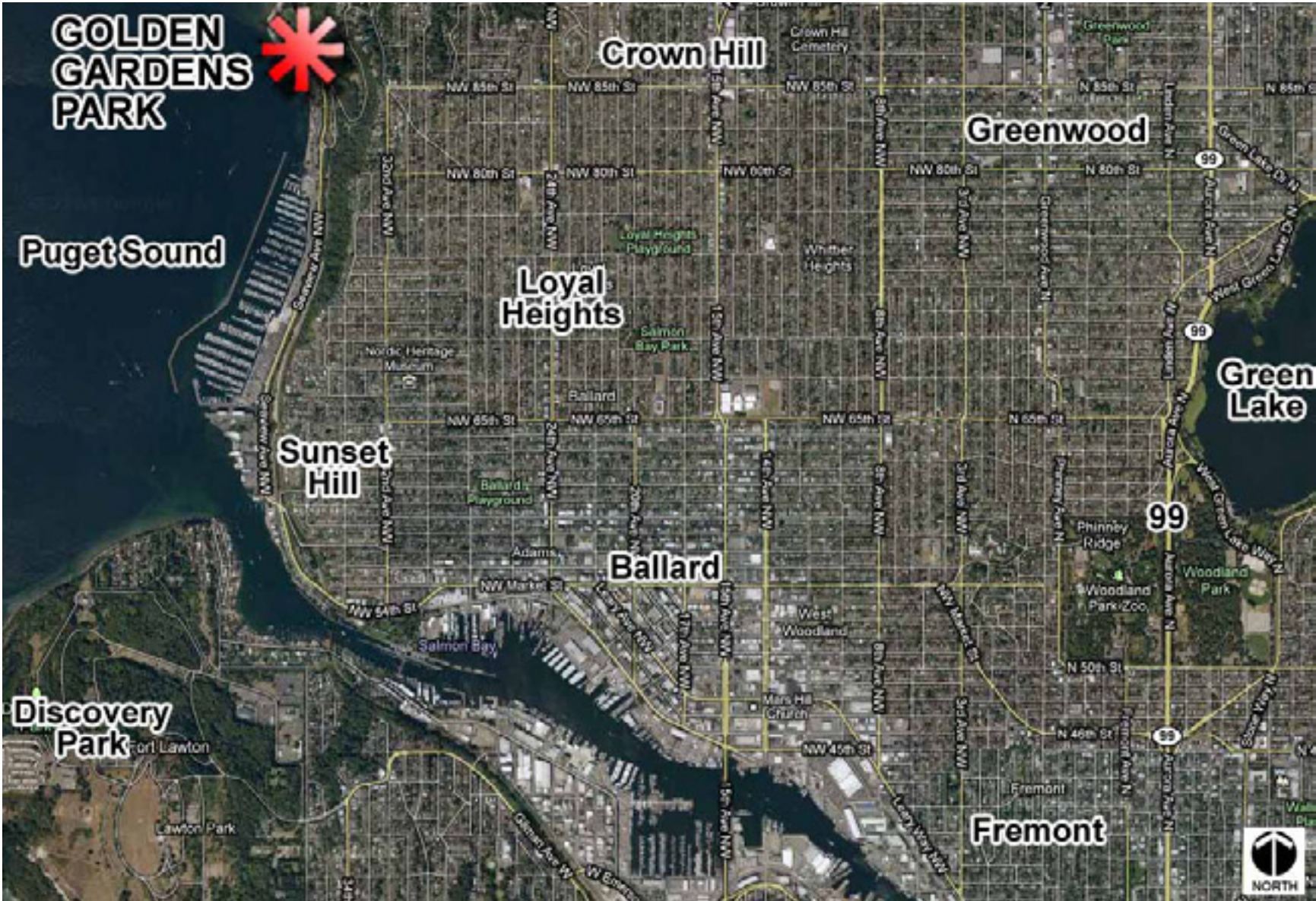

# Context Map



# Aerial of Park



# Project Site

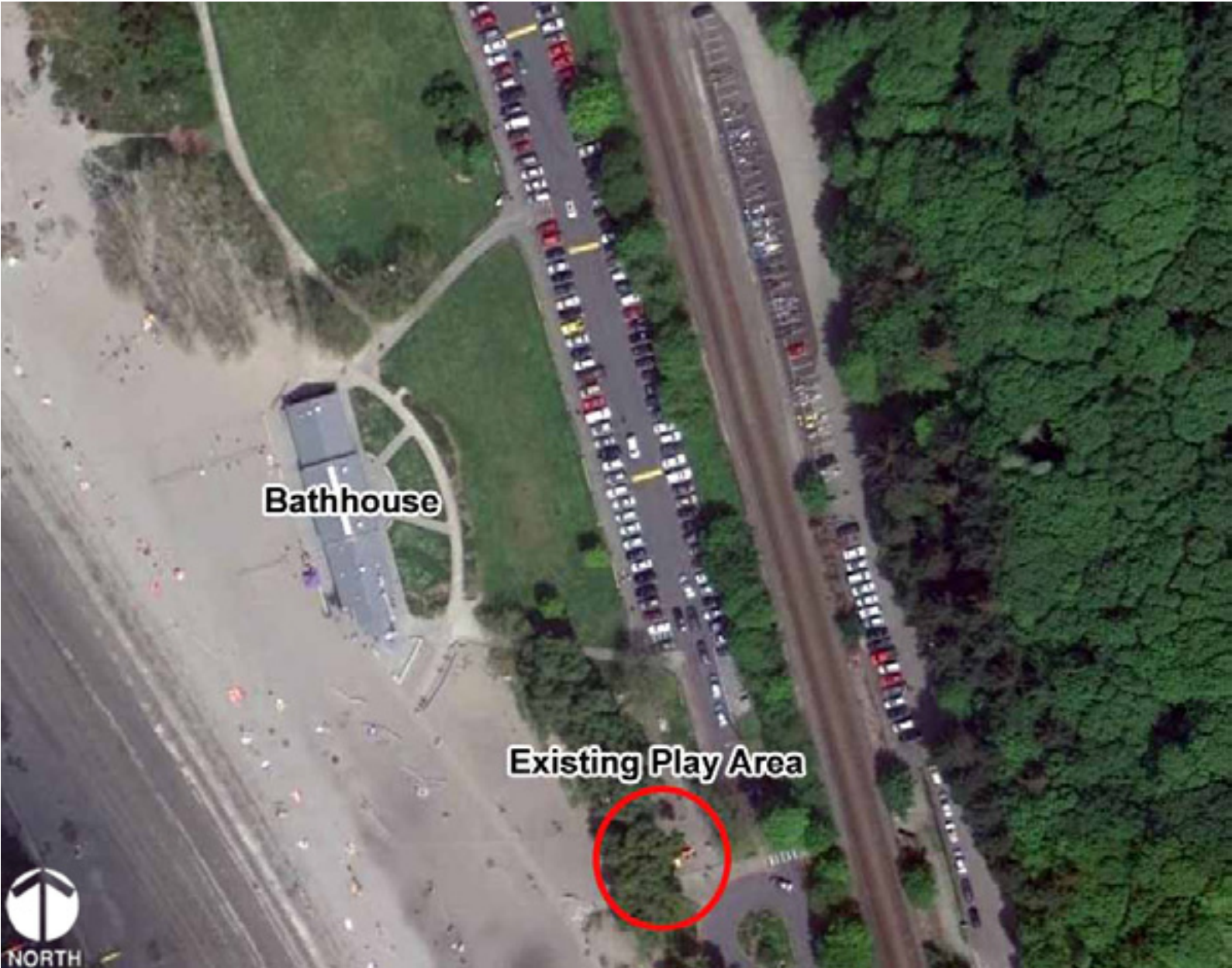

# Existing Context



# Existing Context



# Existing Condition of Play Area



# Existing Condition of Play Area





# Site Analysis



# Play Equipment



# Putting Nature Into Play



# 1<sup>st</sup> Public Workshop



# 1<sup>st</sup> Public Workshop

**Orchestrated** 2-5 yr. & 5-12 yr.

The board for 'Orchestrated' features 10 activity options, each with a photo and a set of three dot indicators (black, red, black) to the right. The activities are: Adventure (2-5 yr. & 5-12 yr.), Rotary, Water Wall, Adventure, Rotary with Limes, Unicycle, Rain Maker, Rainbow, Integration Carousel, Skateboard, Adventure Scapes, and Wind surfer. The 'Big Woods Park' activity is also shown at the bottom.

**Golden Gardens Play Area Renovation**

HBB

**Universe** 5-12 yr.

The board for 'Universe' features 10 activity options, each with a photo and a set of three dot indicators (black, red, black) to the right. The activities are: Combination 1, Combination 2, Flubber Steps, Sculpture, Shade, Flubber Path, Spaceball, Pentagode, and Pegasus.

**Golden Gardens Play Area Renovation**

HBB



# Concept Alternatives

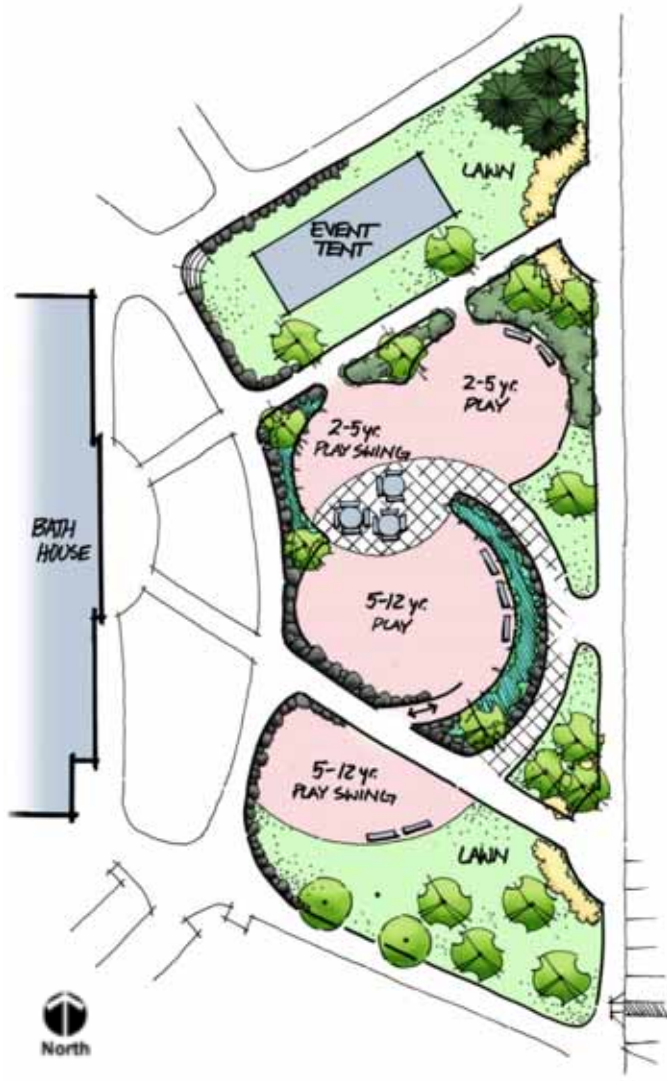

"Bubbles"



"Squid"

# Play Equipment for Both Alternatives



“Bubbles”

- Sitelines
- Play-Creation
- KOMPAN
- Creative Recreational Systems
- Allplay Systems



“Squid”

# 2<sup>nd</sup> Public Workshop





# 2<sup>nd</sup> Public Workshop: Comment Forms

**3**

**HBB**

**Golden Gardens Park  
Play Area Renovation**

**BUBBLE  
Comment Form**

Please circle one number for each option. → LIKE

	1	2	3	4	5
Stairlines		2	3	4	5
Play-Creation	1	2	3	4	5
KOMPAN	1	2	3	4	5
Creative Recreational Systems	1	2	3	4	5
Allplay Systems	1	2	3	4	5

COMMENTS:

I like the design aesthetic of KOMPAN's plan. That Explodes Down looks like there's a ship rope through the center w/ lots of play value.

Many of the other options look cheap → too many shade structures + post + platform structures.

For both options, I prefer a high quality product based on a design knowledge of how kids play. The play value of each plan matters as does environmental standards of the company. Quality of materials, too ...

## Total Number of Comment Forms: 14

- Like different ages to feel like they can still play together.
- Drawn to bubble concept but like the central access of Squid.
- Like the picnic tables in the parent plaza.
- Like idea of slightly raised grade.
- Concern with having primary, loud colors next to the event space.
- Like ADA in the middle.
- Climbing, spinning, swings and slides.

# 2<sup>nd</sup> Public Workshop: Preferred Design

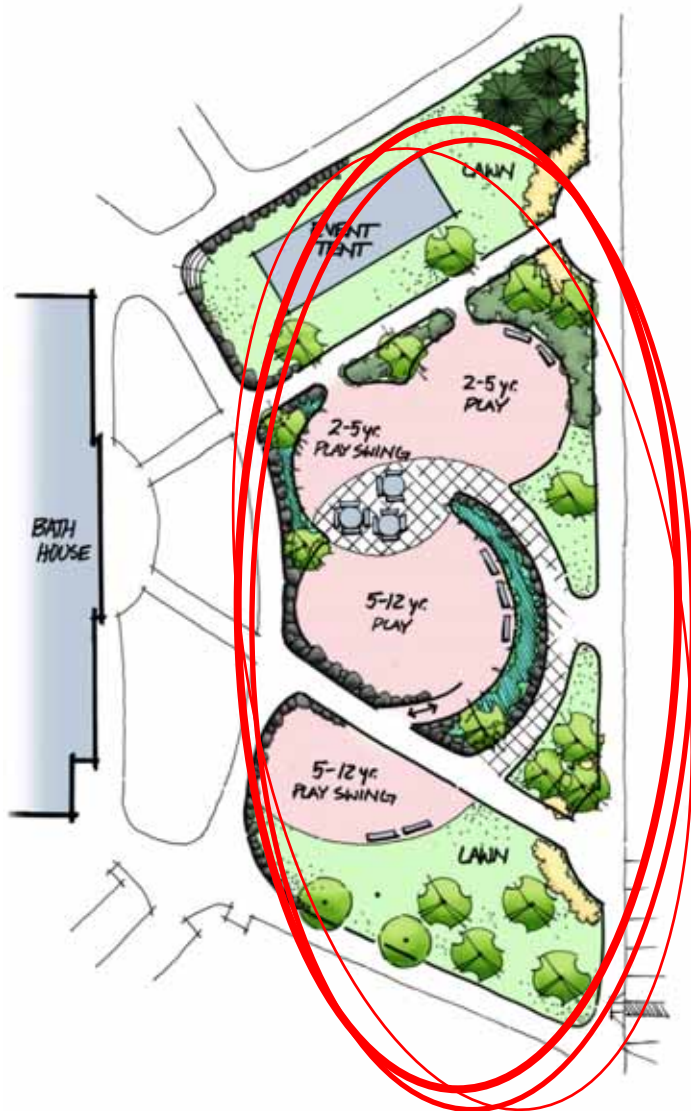

"Bubbles"

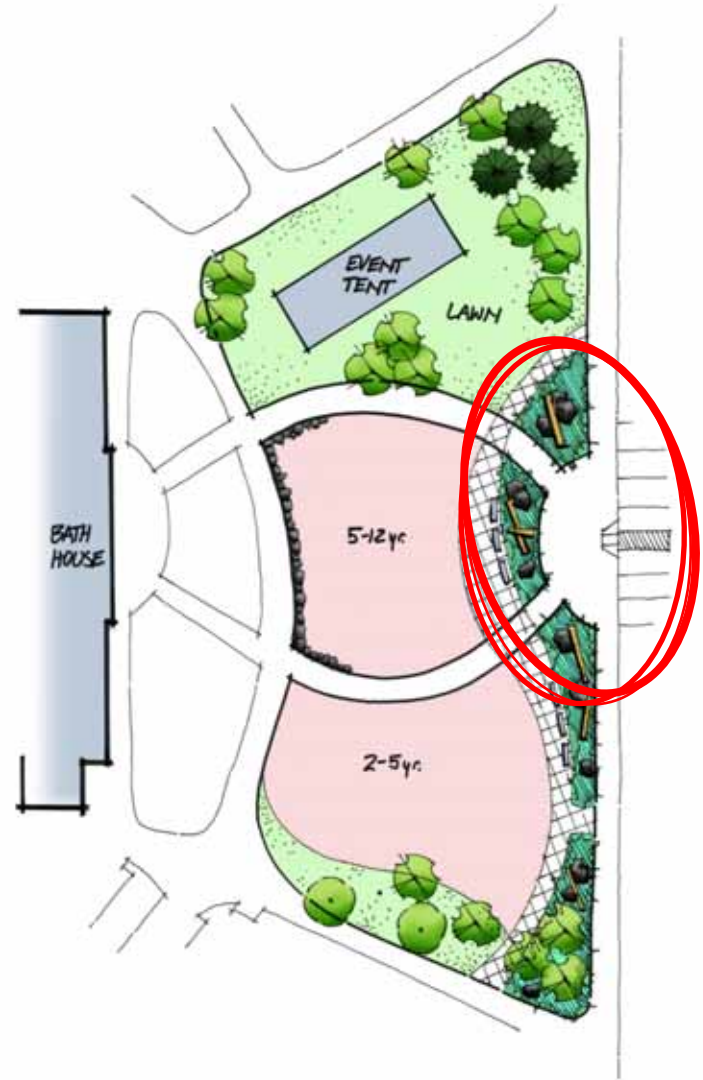

"Squid"

## 2<sup>nd</sup> Public Workshop: Preferred Play Equipment Design

	<b>Bubble</b>	<b>Squid</b>
Sitelines	4.1	3.3
Play-Creation	2.2	1.5
KOMPAN	4.5	4.5
Creative Recreational Systems	1.9	2.8
Allplay Systems	3.1	3.2

# Final Concept



# Play Equipment Elements

2-5 years



Whale Spring



Schooner



Xscape Swings

# Play Equipment Elements

5-12 years



Spica 1



Explorer Dome



Apollo Rotating Climber



Custom Edge



Xscape Swings



Galaxy Custom

# Landscape Images – Accent Entries

Cistus



Rosa Rugosa



Yarrow



# Landscape Images – Trees

Crape Myrtle



Shore Pine

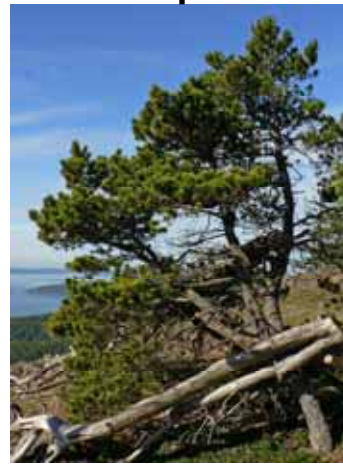



# Landscape Images – Logs, Boulders & Dune Grass



# Site Furnishings

Tables with Chairs



Benches



Trash Receptacles



# View 1



Existing



Proposed



# View 2



Existing



Proposed



# View 3



Existing



Proposed



# View 4

Existing



Proposed



# View 5



Existing



Proposed



# View 6



Existing



Proposed





# View 7



Existing



Proposed



# View 8



Existing



Proposed



# View 9



Existing



Proposed

