

Appendix 2

Architectural Drawings

DRAWING INDEX	
NUMBER	DESCRIPTION
A-1	PLOT PLAN, ROOFING PLAN AND DRAWING INDEX
A-2	BUILDING PLAN AND EXTERIOR DETAILS
A-3	PLAN - EAST WING
A-4	PLAN - WEST WING
A-5	SCHEDULES AND FLOOR CONDITIONS
A-6	ELEVATIONS
A-7	SECTIONS
A-8	SECTIONS
A-9	WALL SECTIONS, SLIDING DOOR AND FOLDING GATE DETAILS
A-10	HORIZONTAL SECTIONS
A-11	VERTICAL SECTIONS AND WINDOW DETAILS
A-12	EXTERIOR DOOR, WIRE PARTITION AND WINDOW DETAILS
A-13	KITCHEN PLAN AND ELEVATIONS
A-14	KITCHEN DETAILS
A-15	TOILET ROOM PLAN
A-16	TOILET ROOM ELEVATIONS
A-17	TOILET ROOM ELEVATIONS AND DETAILS
A-18	CLASSROOM PLAN AND ELEVATIONS
A-19	CLASSROOM AND HALL DETAILS
A-20	KINDERGARTEN PLAN
A-21	KINDERGARTEN ELEVATIONS AND DETAILS
A-22	ADMINISTRATION AREA PLAN
A-23	ADMINISTRATION ELEVATIONS AND DETAILS
A-24	GYMNASIUM PLANS AND DETAILS
A-25	AUDITORIUM PLATFORM AND DETAILS
S-1	FOUNDATION PLAN - WEST WING
S-2	FOUNDATION PLAN - EAST WING
S-3	FOUNDATION DETAILS, CLASSROOM SECTIONS
S-4	FOUNDATION DETAILS, GYMNASIUM SECTION
S-5	FOUNDATION DETAILS, GYMNASIUM AND PLAYCOURT
S-6	FOUNDATION DETAILS, PLAYCOURT AND BOILER ROOM
S-7	FOUNDATION DETAILS, AUDITORIUM SECTION
S-8	MISCELLANEOUS FOUNDATION DETAILS
S-9	TYPICAL FRAME - AUDITORIUM
S-10	TYPICAL FRAME - GYMNASIUM AND PLAYCOURT
S-11	TYPICAL CLASSROOM FRAME
S-12	ROOF PLAN - WEST WING
S-13	ROOF PLAN - EAST WING
S-14	ROOF PANEL DETAILS
S-15	ROOF PANEL DETAILS
S-16	WALL PANEL DETAILS
S-17	WALL PANEL DETAILS - SECTIONS

LEGAL DESCRIPTION:
 LOTS 3 & 4, AND THAT PORTION OF LOT 2, LYING NORTH OF A LINE DRAWN FROM A POINT ON THE EAST LINE OF COLLINS AVE. 123.25' SOUTH OF THE NORTHWEST CORNER OF LOT 2, TO A POINT ON THE EAST LINE OF LOT 2, WHICH IS 122.70' SOUTH OF THE N.E. CORNER THEREOF, ALL IN BLOCK 6, H.B. ORR PARK. FILED IN VOLUME 17 OF PLATS, AT PAGE 21, RECORDS OF KING COUNTY, W.N.

SURVEY BY AMERICAN ENGINEERING CO. 5-29-53

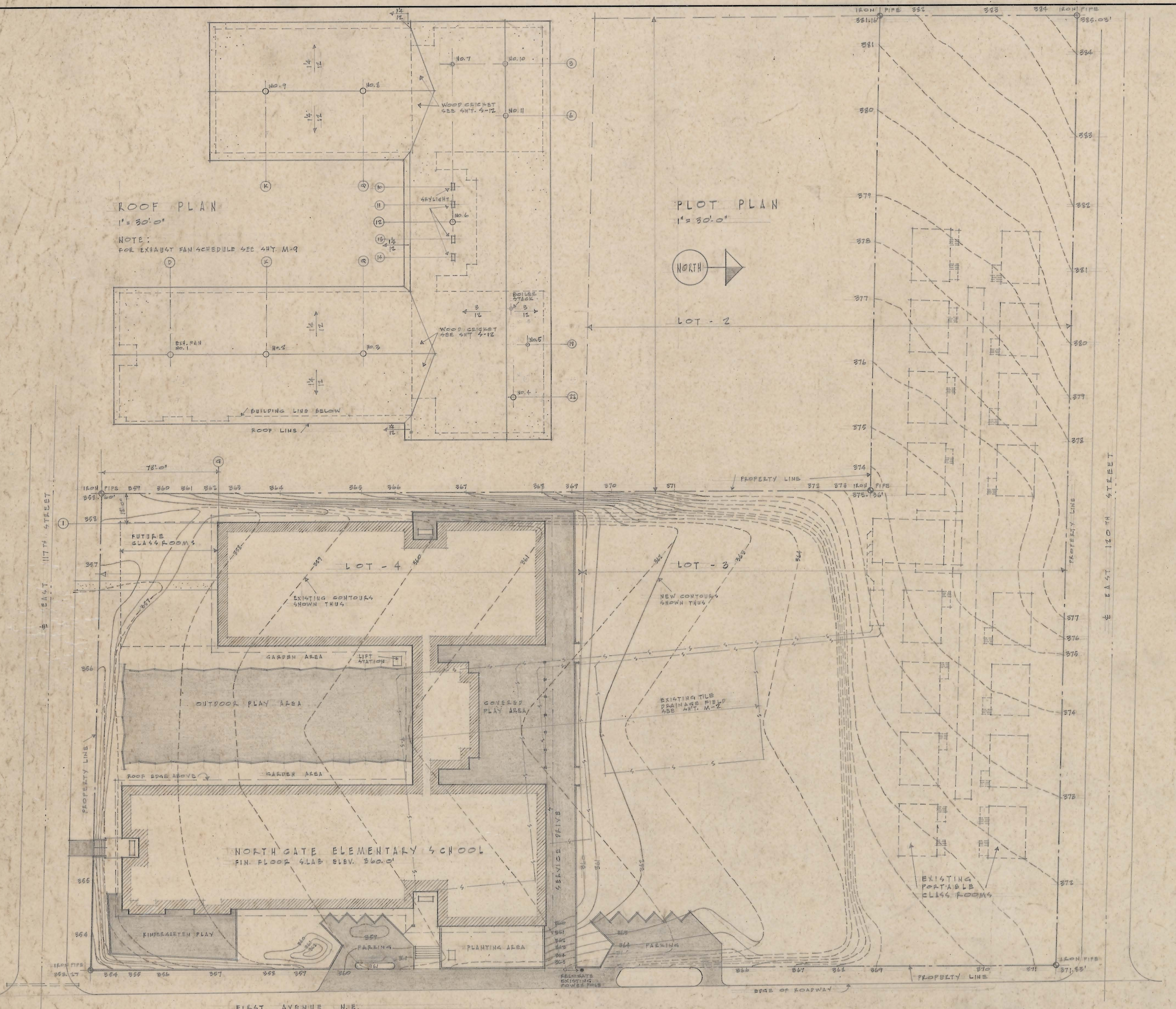

GENERAL NOTES		NO.		REVISION		DATE		APPROVED		DATE		PAUL THIRY ARCHITECT, F.A.I.A. 800 COLUMBIA STREET SEATTLE 4, WN.		NORTHGATE ELEMENTARY SCHOOL 1ST AVENUE N.E. AND EAST 117TH STREET SEATTLE SCHOOL DISTRICT NO. 1 SEATTLE, WASHINGTON		PLOT PLAN, ROOF PLAN AND DRAWING INDEX					SHEET	
1. VERIFY ALL DIMENSIONS BEFORE PROCEEDING		1.		RELOCATION OF POWER POLE		3/1/57										DRAWN BY					A-1	
		2.		PARKING ISLAND RELOCATION		3/1/57										TRACED BY						
		3.		ENTRY STEPS REDETERMINED		3/1/57										CHECKED BY						
																ORIG. ISSUE						
																REV. ISSUE						
																		HC				

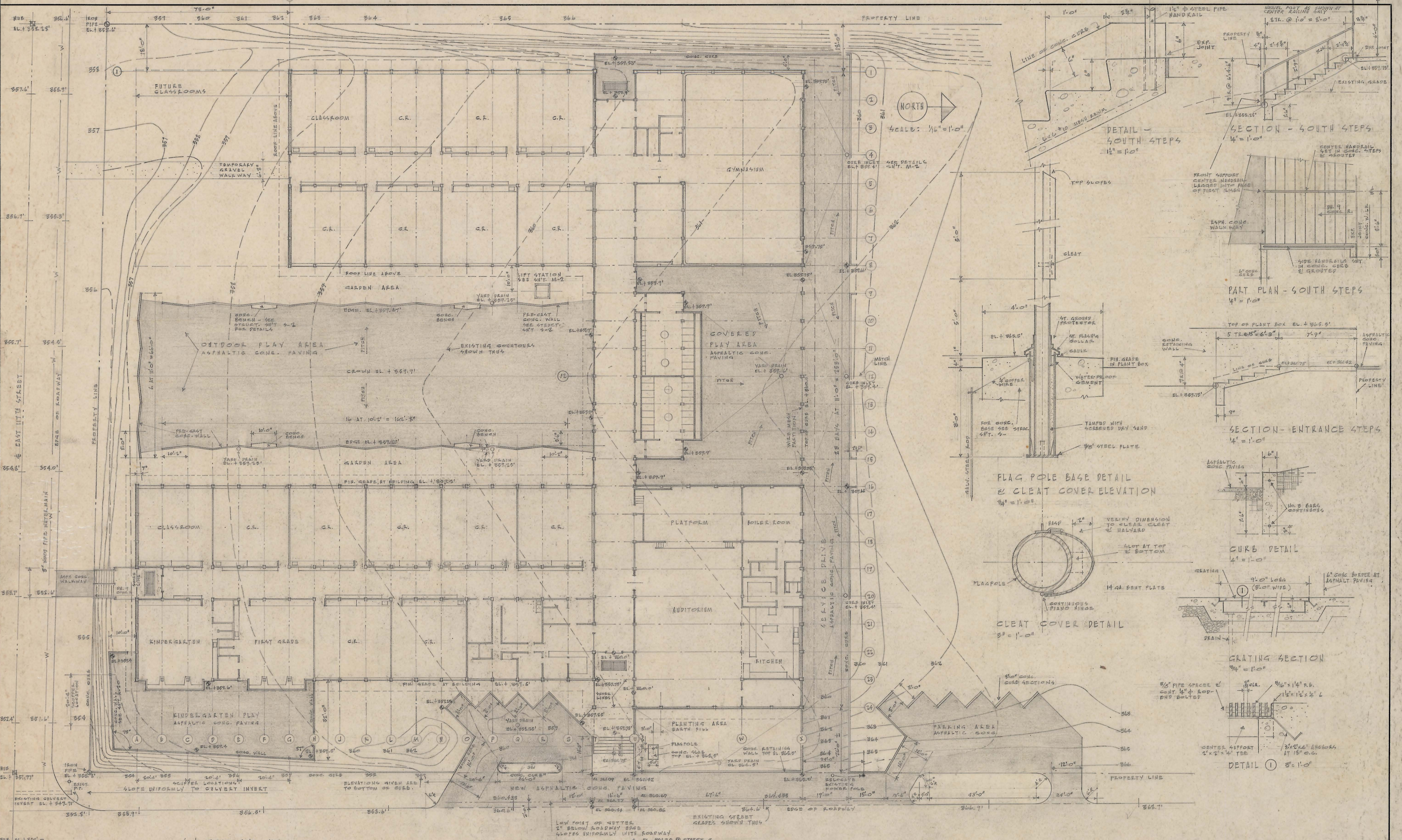

NO. GENERAL NOTES		NO. REVISION		DATE	APPROVED	DATE	PAUL THIRY ARCHITECT, F.A.A. 800 COLUMBIA STREET SEATTLE 4, WN.	NORTHGATE ELEMENTARY SCHOOL 1ST AVENUE N.E. AND EAST 117TH STREET SEATTLE SCHOOL DISTRICT NO. 1 SEATTLE, WASHINGTON	BUILDING PLAN 8 EXTERIOR DETAILS	SHEET A-2
1	VERIFY ALL DIMENSIONS BEFORE PROCEEDING	1.	NEWEL POST AT SOUTH STEPS	3/11/57						
		2.	POWER POLE RELOCATION	3/11/57						
		3.	ENTRANCE STEPS, RELOCATE & GRADES	3/11/57						
		4.	PARKING ISLANDS, RELOCATE	3/11/57						
		5.	RELOCATE DOOR TO AUD. BETWEEN COL 17 & 18	3/12/57						

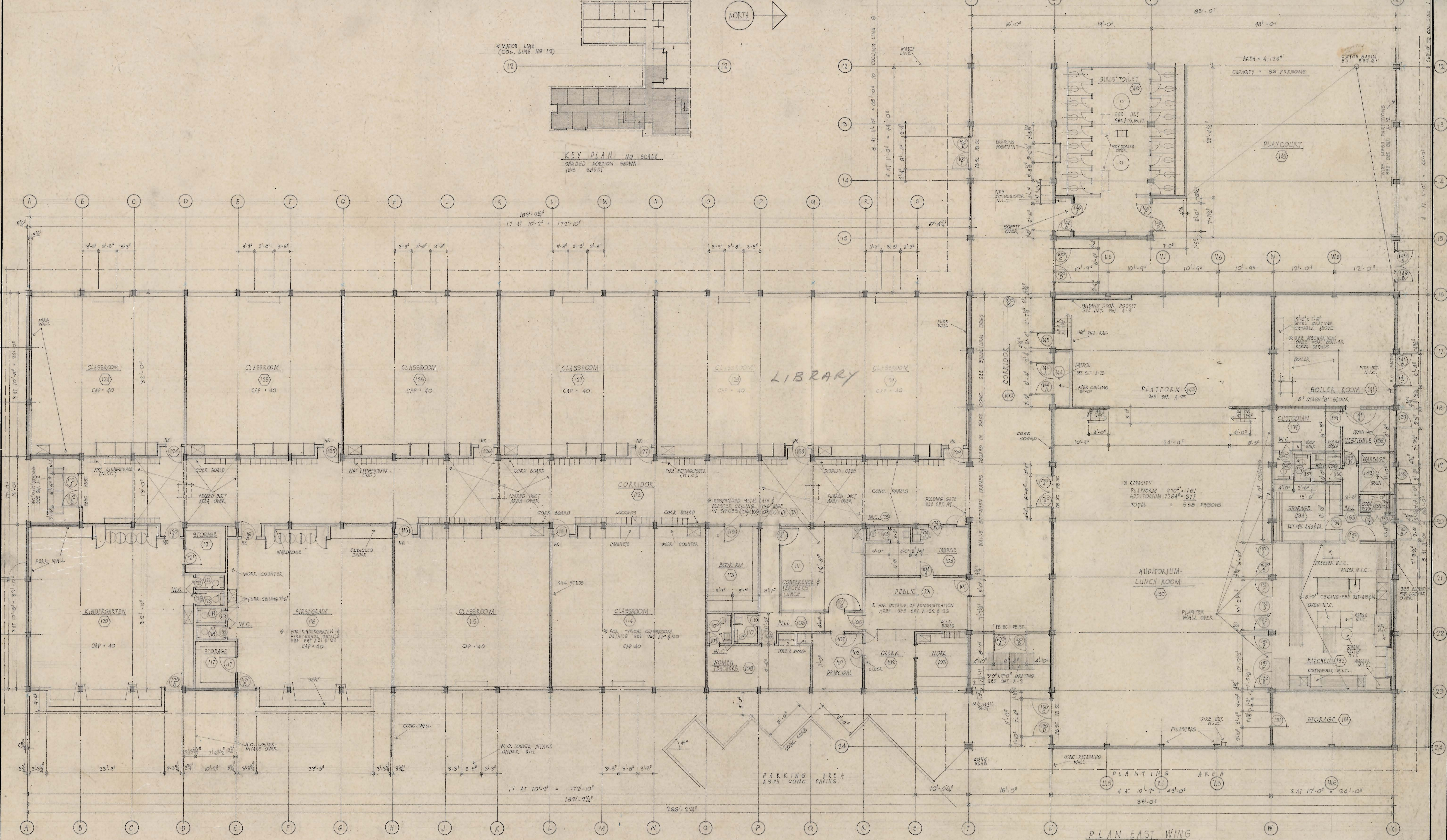

GENERAL NOTES			REVISION			APPROVED			PAUL THIRY			NORTHGATE ELEMENTARY SCHOOL			PLAN - EAST WING			SHEET		
1. VERIFY ALL DIMENSIONS BEFORE PROCEEDING			1. INCREASE HALL AROUND RM (117) TO 4'-11"			DATE			ARCHITECT, F.A.I.A.			1ST AVENUE N.E. AND EAST 117TH STREET			DRAWN BY			A-3		
			2. MOVE DOORS (132, 133) TO BETWEEN COL (118, 119)						800 COLUMBIA STREET SEATTLE 4, WN.			SEATTLE SCHOOL DISTRICT NO. 1			TRACED BY					
			3. MOVE CORNERBOARD TO BETWEEN COL (118, 119)									SEATTLE, WASHINGTON			CHECKED BY					
			4. INCREASE DOORS (118) & (119) FROM 2'-0" TO 3'-0"												ORIG. ISSUE					
			5. CLOSET IN RM 108 FROM 4'-0" TO 5'-0"												REV. ISSUE					

257-0060

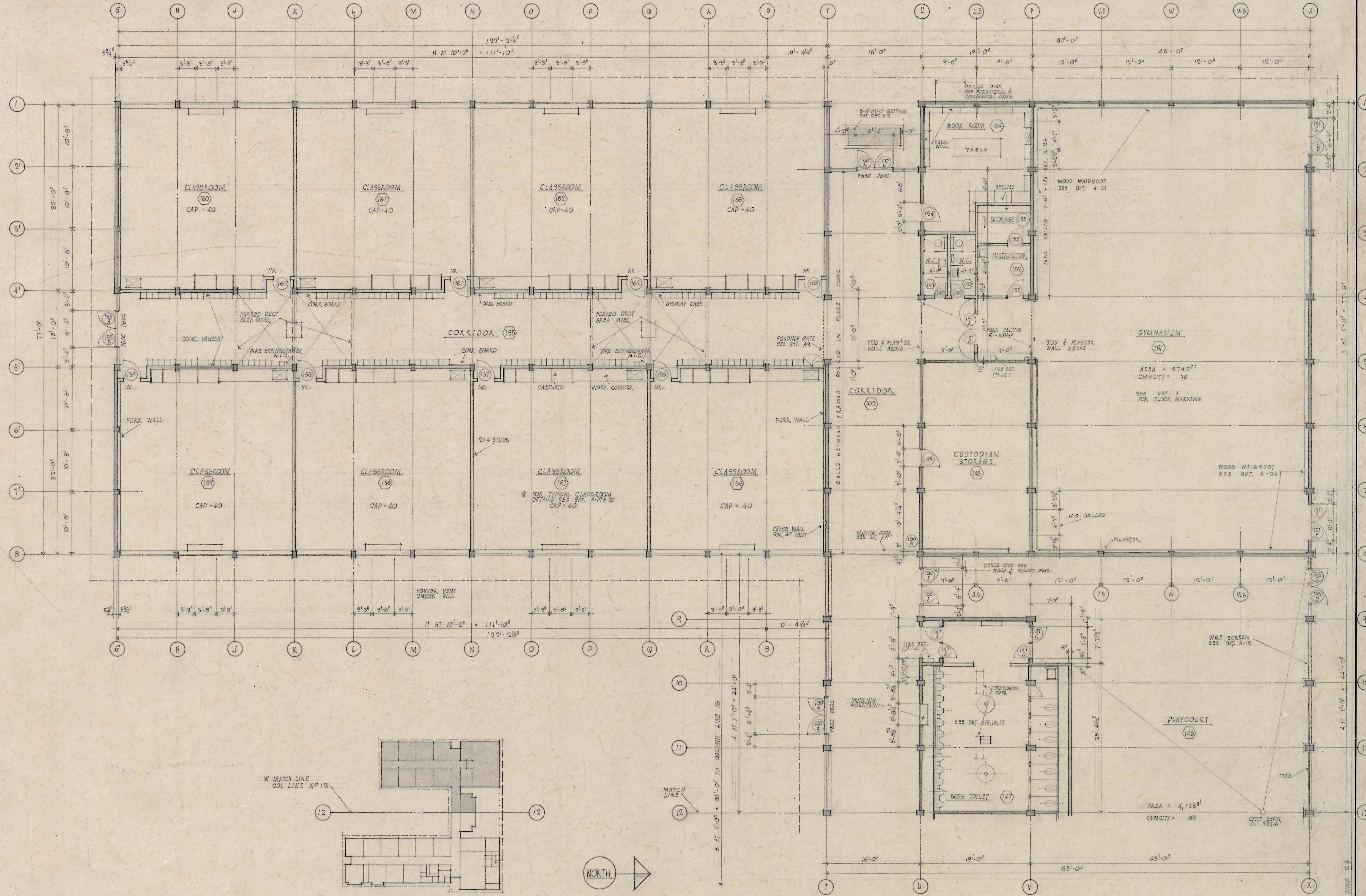

* MATCH LINE
COL. LINE N° 12

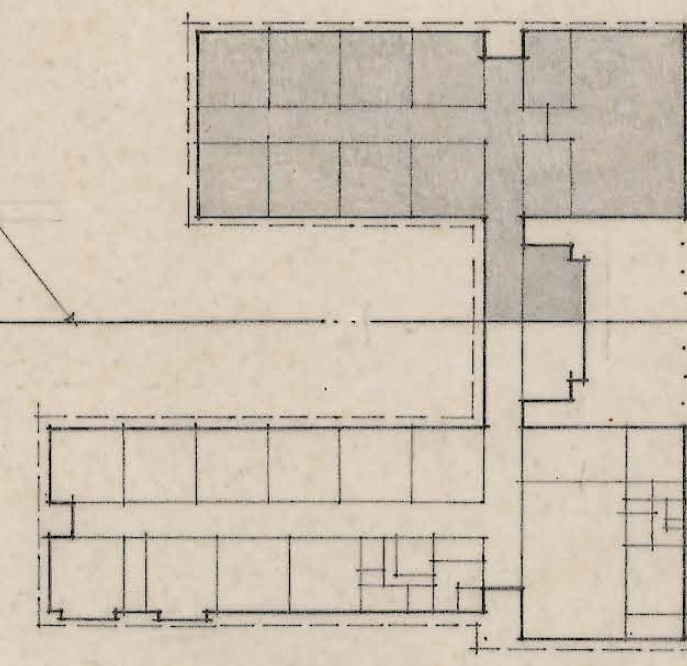

KEY PLAN - NO SCALE
SHADED PORTION SHOWN
THIS SHEET

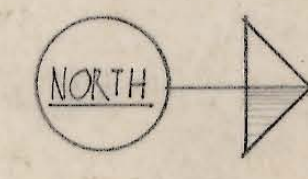

PLAN - WEST WING
SCALE 1/8" = 1'-0"

GENERAL NOTES		REVISION		DATE	APPROVED	DATE	PAUL THIRY ARCHITECT, F.A.I.A. 800 COLUMBIA STREET SEATTLE 4, W.N.	NORTHGATE ELEMENTARY SCHOOL 1ST AVENUE N.E. AND EAST 117TH STREET SEATTLE SCHOOL DISTRICT NO. 1 SEATTLE, WASHINGTON	PLAN - WEST WING					SHEET A-4
1	VERIFY ALL DIMENSIONS BEFORE PROCEEDING								DRAWN BY	TRACED BY	CHECKED BY	ORIG. ISSUE	REV. ISSUE	
175									CB	CB	JG	3-1-55		

257-0059 RM

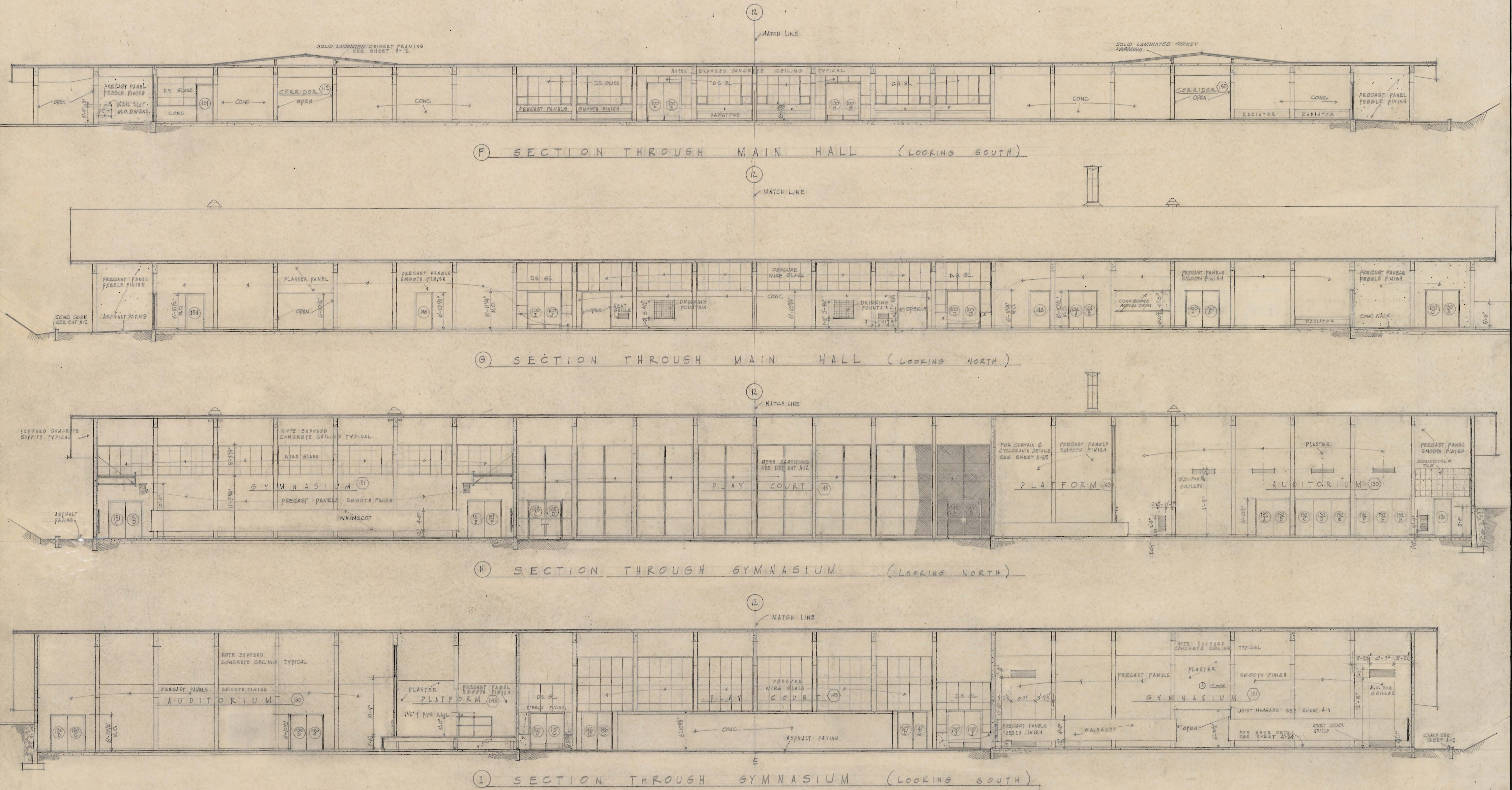

NO.	GENERAL NOTES	NO.	REVISION	DATE	APPROVED	DATE	PAUL THIRY ARCHITECT, P.A.A. 800 COLUMBIA STREET SEATTLE 4, WN.	NORTHGATE ELEMENTARY SCHOOL 1ST AVENUE N.E. AND EAST 117TH STREET SEATTLE SCHOOL DISTRICT NO. 1 SEATTLE, WASHINGTON	SECTIONS	SHEET
1	VERIFY ALL DIMENSIONS BEFORE PROCEEDING	1	RELOCATE CORNBORARD IN HALL, SEC. G	3/12/57					DRAWN BY HC	A-8
		2	RELOCATE DOORS IN HALLS - SEC. G & I	3/12/57					TRACED BY J8	
		3	SOLID LAMINATED CRICKET FRAMING	3/12/57					CHECKED BY J6	
		4	ROOF VENTILATOR OVER KITCHEN RANGE	3/12/57					ORIG. ISSUE 3-1-55	
		5	STAGE FRONT DETAIL, SEC. H & I	3/12/57					REV. ISSUE	
		6	ACOUSTICAL TILE, NORTH WALL OF AUD.	3/12/57						

257-005438

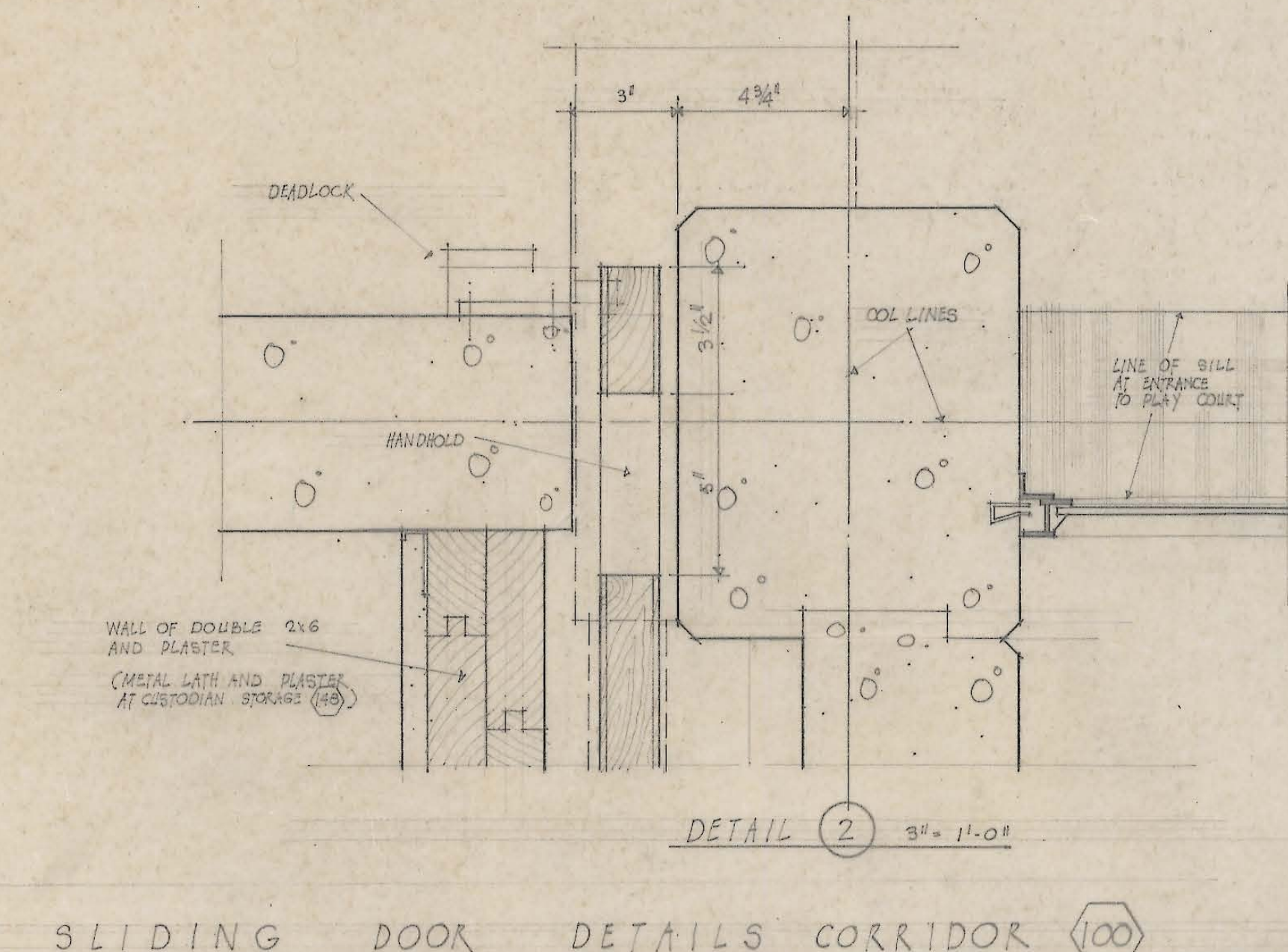
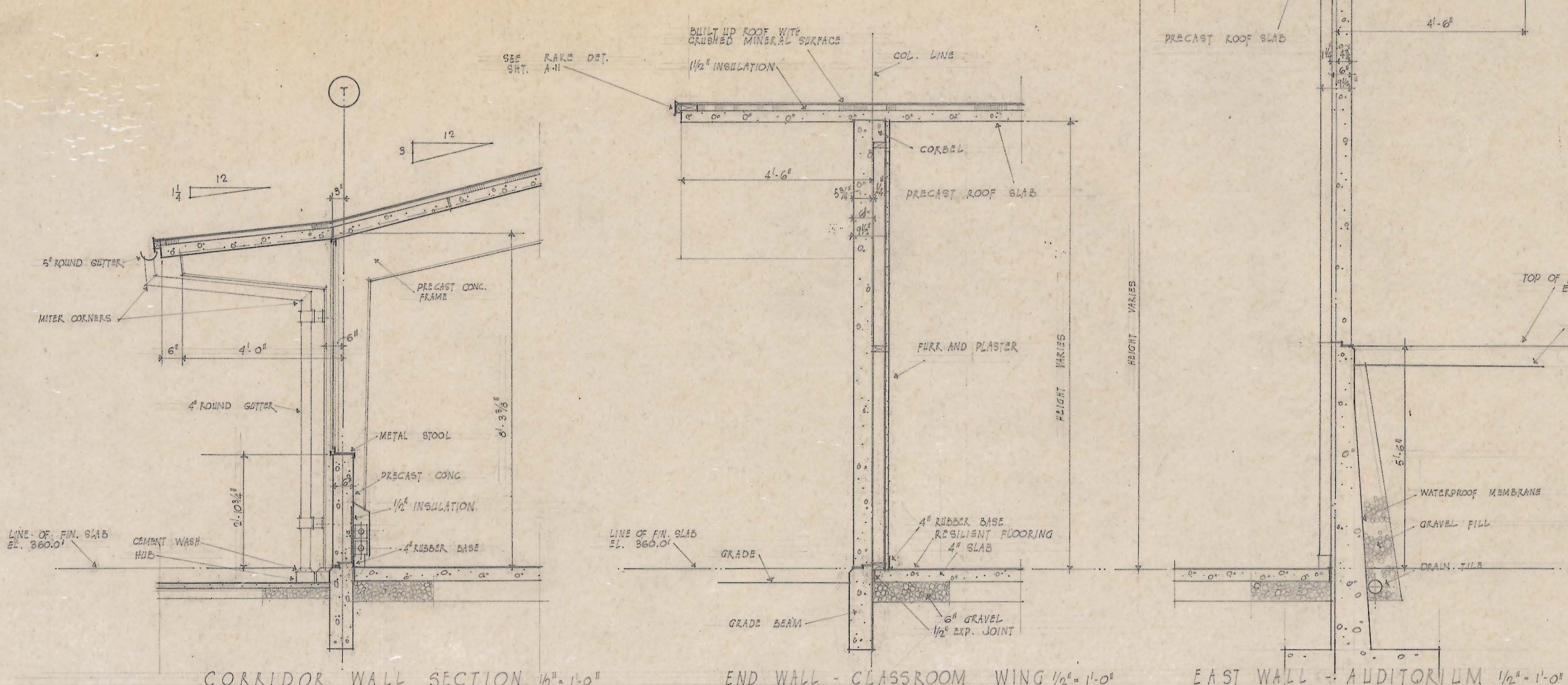
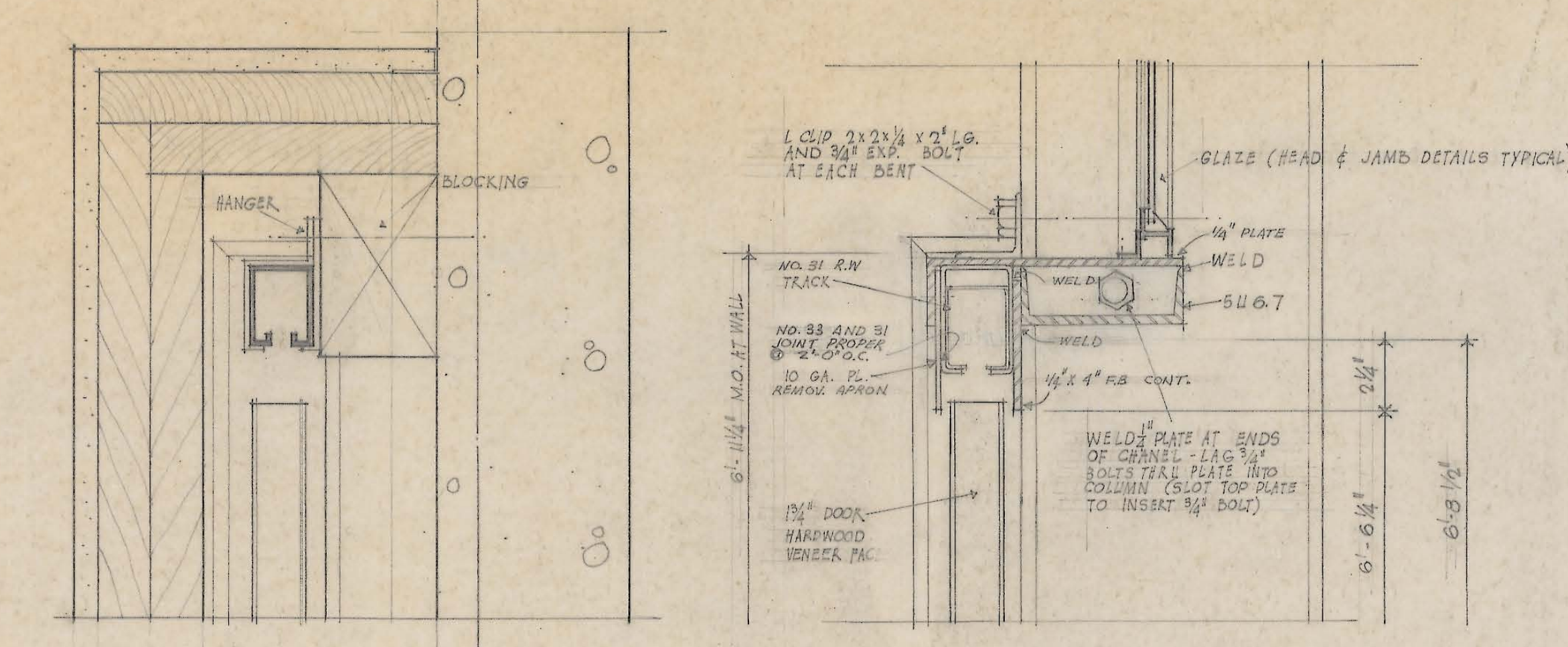
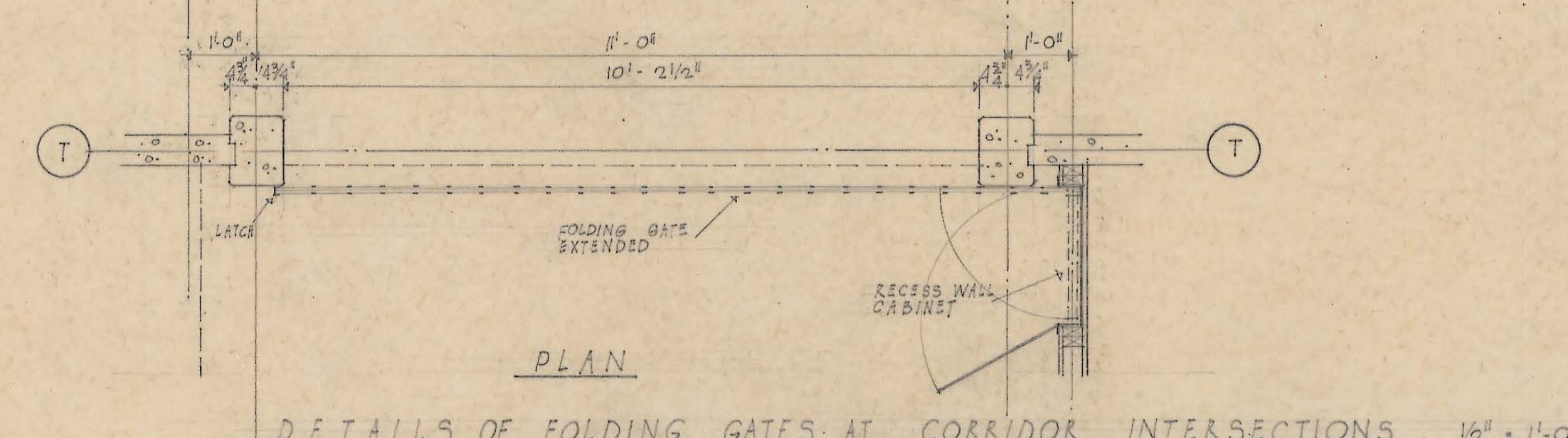
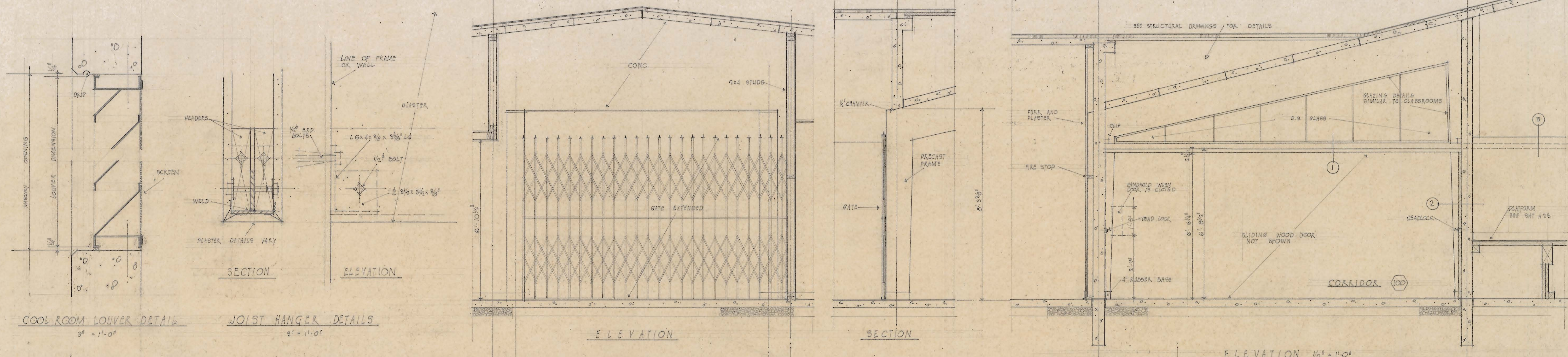

NO. GENERAL NOTES		NO. REVISION	DATE	APPROVED	DATE	PAUL THIRY ARCHITECT, F.A.I.A. 800 COLUMBIA STREET SEATTLE 4, WN.	NORTHGATE ELEMENTARY SCHOOL 1ST AVENUE N.E. AND EAST 117TH STREET SEATTLE SCHOOL DISTRICT NO. 1 SEATTLE, WASHINGTON	WALL SECTIONS, SLIDING DOOR, AND FOLDING GATE DETAILS	SHEET				
1	VERIFY ALL DIMENSIONS BEFORE PROCEEDING	1. DOOR TRACK HOUSING - DETAIL 1	3/15/57						DRAWN BY	TRACED BY	CHECKED BY	ORIG. ISSUE	REV. ISSUE
									CB	CB	JG	8-1-55	

257-0053

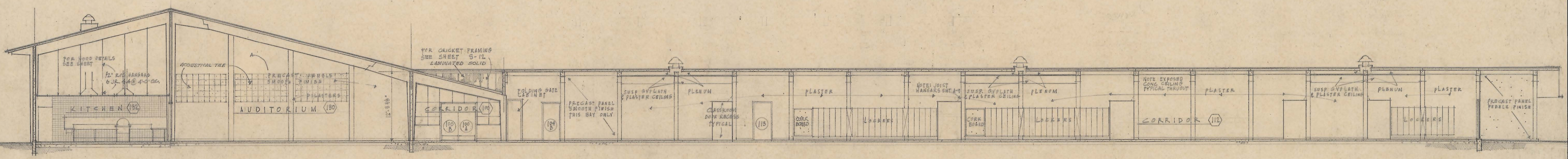

A SECTION THROUGH EAST CORRIDOR (SCALE 1/8" = 1'-0")

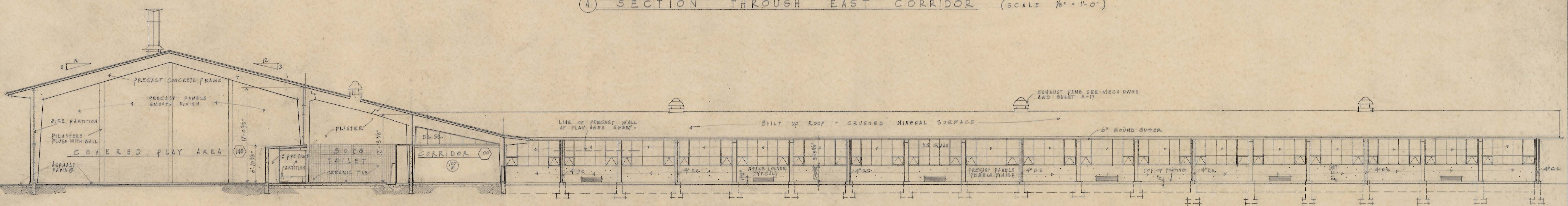

B SECTION THROUGH OUTDOOR PLAY AREA

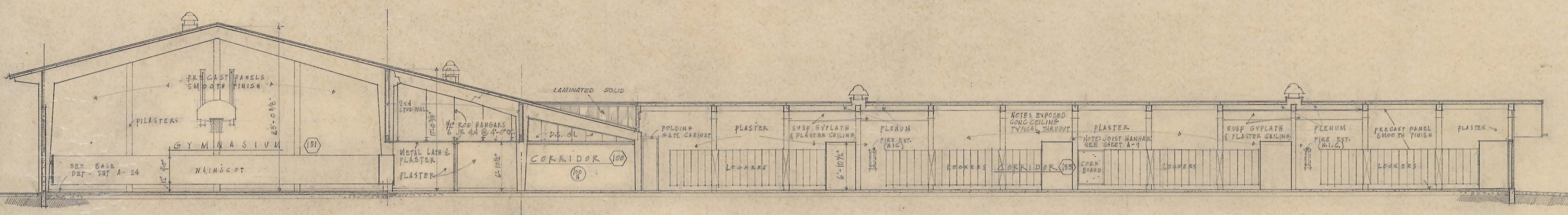

C SECTION THROUGH WEST CORRIDOR

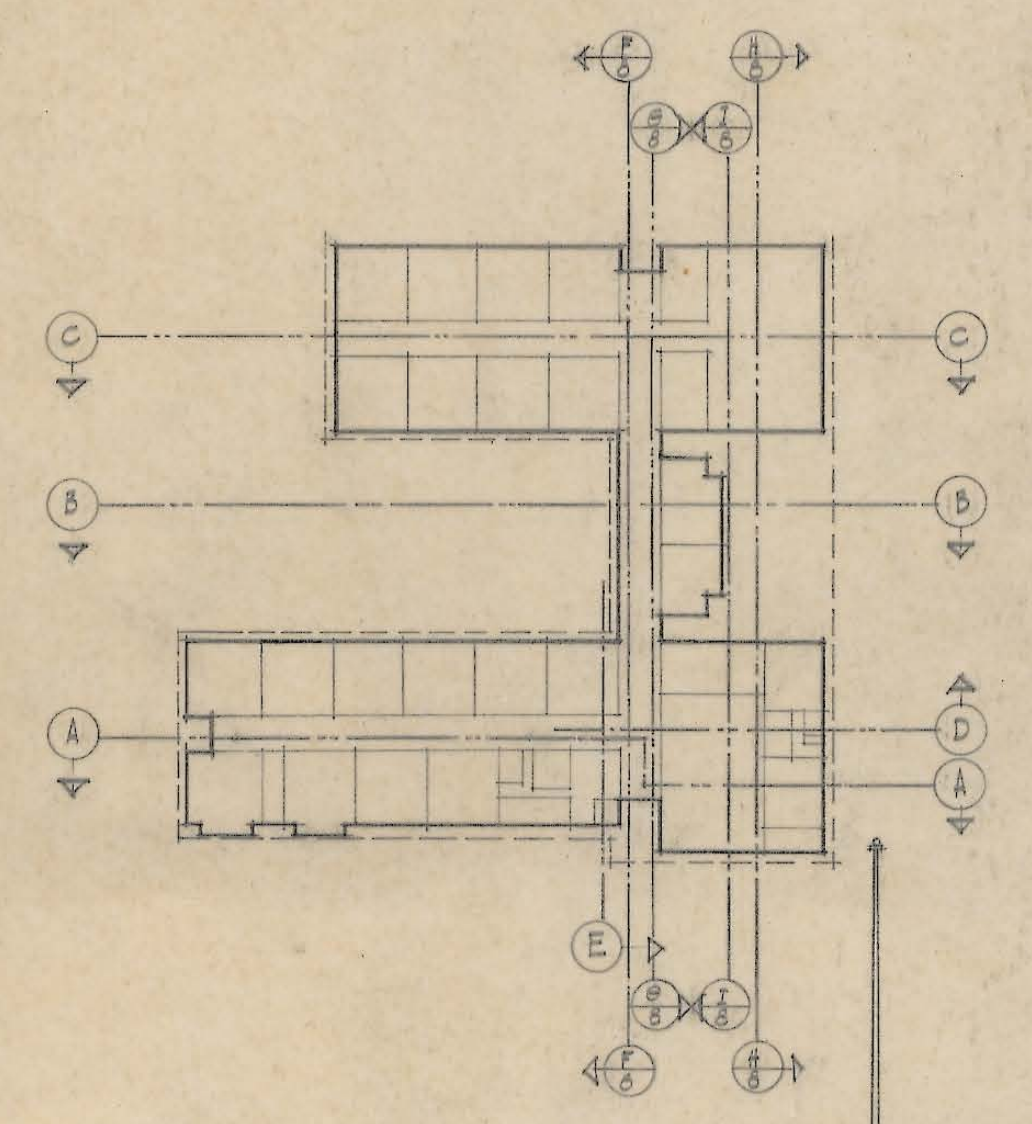

D SECTION THROUGH AUDITORIUM (LOOKING WEST)

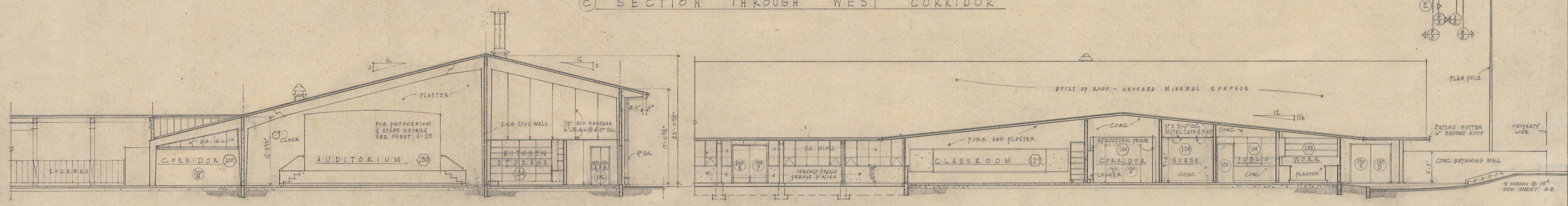

E SECTION THROUGH ADMINISTRATION AREA

GENERAL NOTES		REVISION		APPROVED		DATE		PAUL THIRY		NORTHGATE ELEMENTARY SCHOOL		SECTIONS		SHEET	
1	VERIFY ALL DIMENSIONS BEFORE PROCEEDING	1.	ENTRY STEPS - SECTION @	2/11/57				ARCHITECT, F.A.I.A.		1ST AVENUE N.E. AND EAST 117TH STREET		DRAWN BY	TRACED BY	CHECKED BY	ORIG. ISSUE
		2.	LOCATE WOOD 100# & 150# IN CORRIDOR SECT	3/12/57				800 COLUMBIA STREET SEATTLE 4, WN.		SEATTLE SCHOOL DISTRICT NO. 1		J.S.	J.S.	J.S.	5-1-55
		3.	SOLID LAMINATED PARTITION - CRICKET	3/12/57						SEATTLE, WASHINGTON					
		4.	ROOF VENTILATOR OVER KITCHEN RANGE	3/12/57											
		5.	HANDRAIL AT STAGE STEPS	3/12/57											
		6.	ACUSTICAL TILE - EAST WALL OF AUDITORIUM	5/15/57											

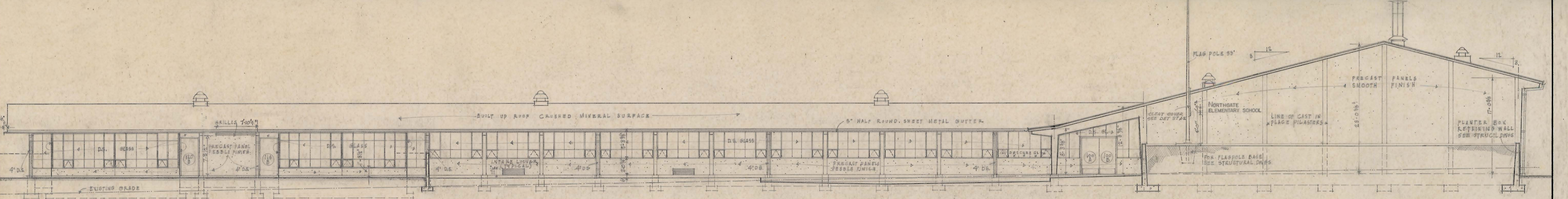

EAST ELEVATION SCALE 1/8" = 1'-0"

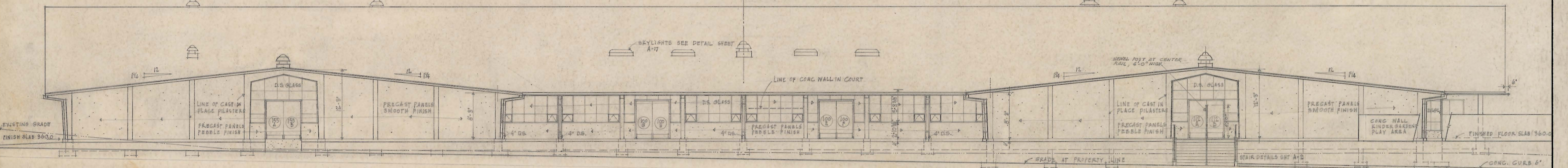

SOUTH ELEVATION SCALE 1/8" = 1'-0"

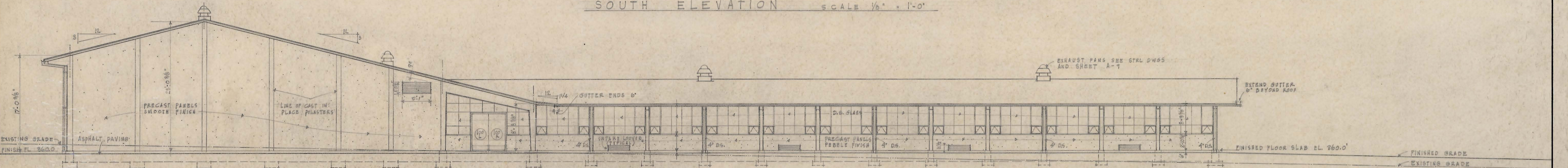

WEST ELEVATION SCALE 1/8" = 1'-0"

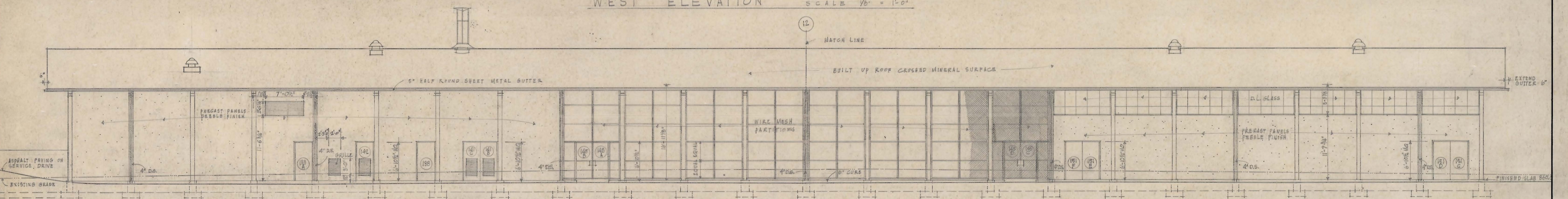

NORTH ELEVATION SCALE 1/8" = 1'-0"

NO. GENERAL NOTES		NO. REVISION		DATE	APPROVED	DATE	PAUL THIRY ARCHITECT, F.A.I.A. 800 COLUMBIA STREET SEATTLE 4, WN.	NORTHGATE ELEMENTARY SCHOOL 1ST AVENUE N.E. AND EAST 117TH STREET SEATTLE SCHOOL DISTRICT NO. 1 SEATTLE, WASHINGTON	ELEVATIONS					SHEET
1	VERIFY ALL DIMENSIONS BEFORE PROCEEDING	1.	NEWEL POST @ STAIRS - SOUTH ELEV.	3/11/57					DRAWN BY	TRACED BY	CHECKED BY	ORIG. ISSUE	REV. ISSUE	A-6
		2.	ROOF VENTILATOR OVER KITCHEN RANGE	3/12/57										
		3.	BUILDING NAME ON EAST ELEVATION	3/13/57										

257-0056

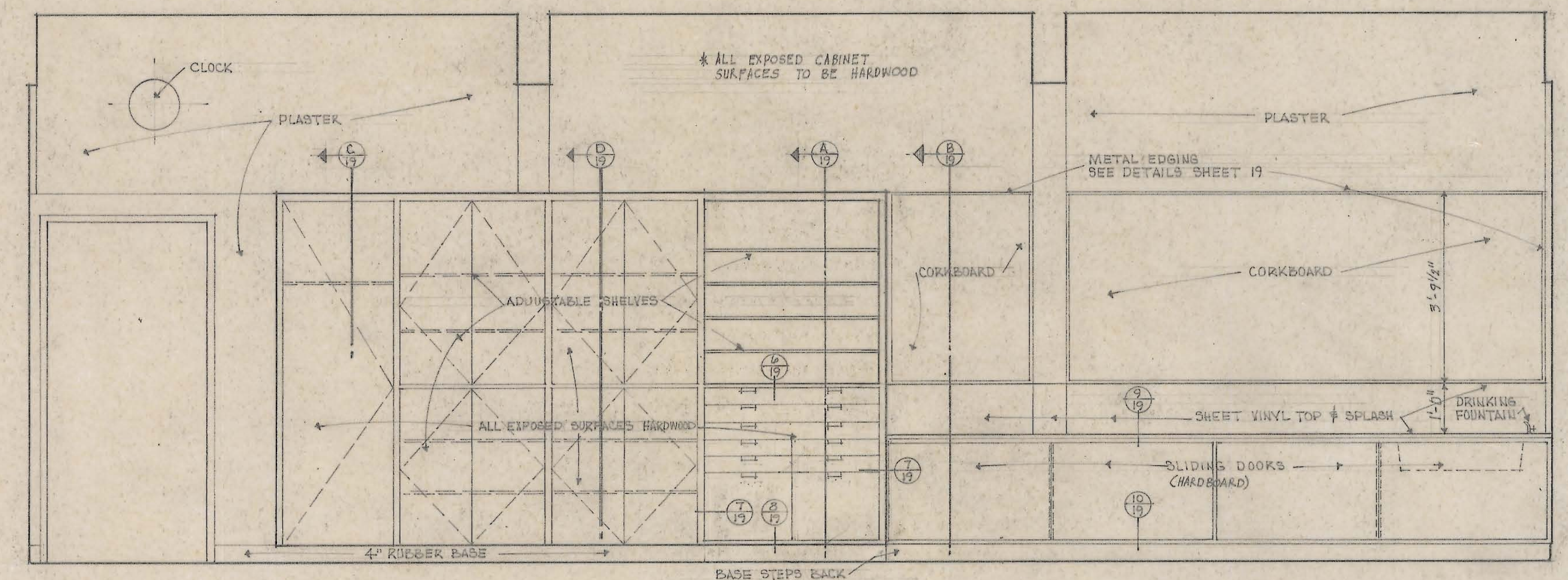
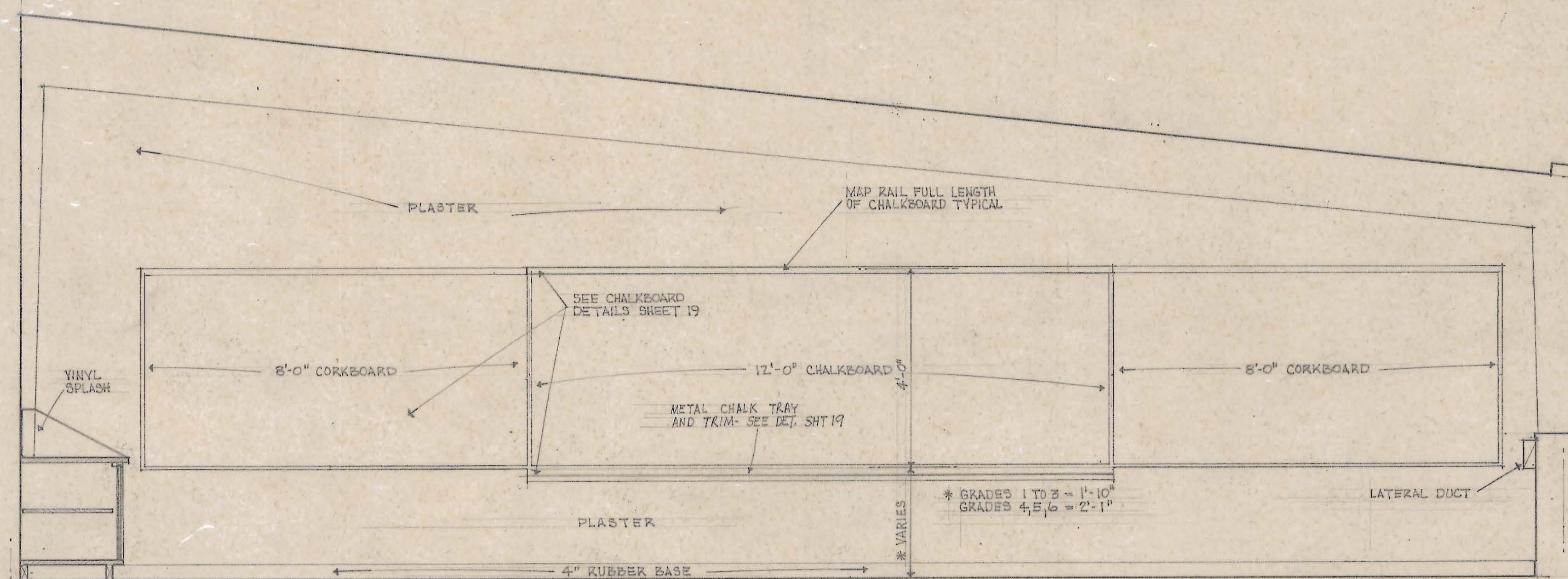
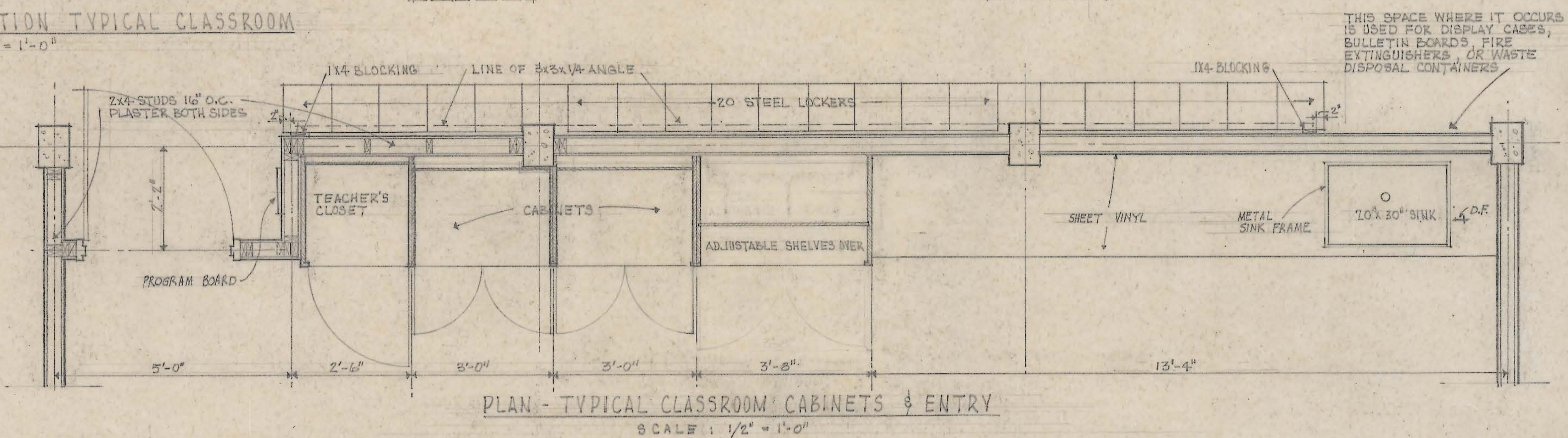
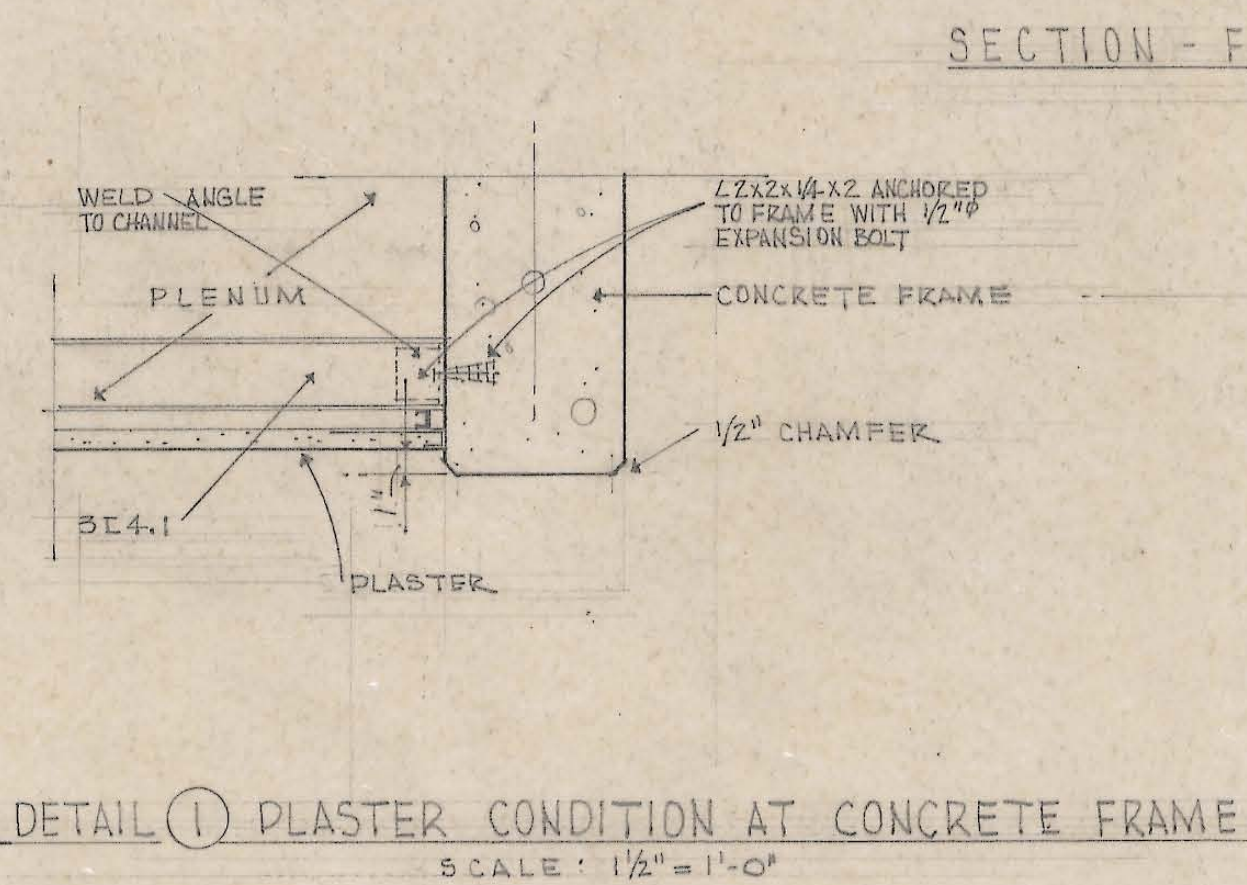
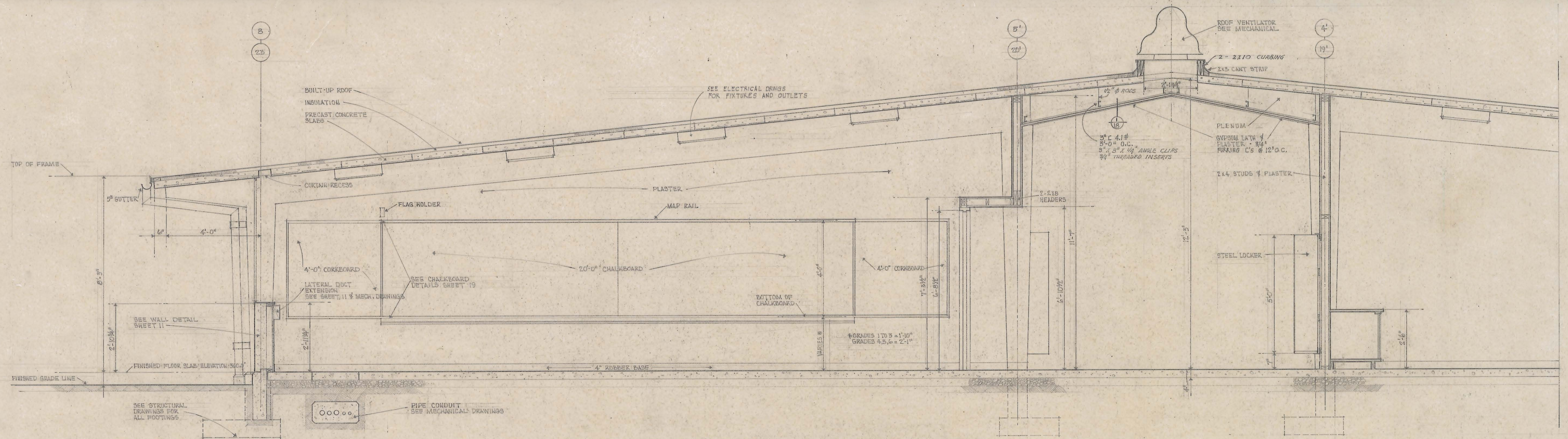

NO. GENERAL NOTES		NO. REVISION		DATE	APPROVED	DATE	PAUL THIRY ARCHITECT, P.A.I.A. 800 COLUMBIA STREET SEATTLE 4, WN.	NORTHGATE ELEMENTARY SCHOOL 1ST AVENUE N.E. AND EAST 117TH STREET SEATTLE SCHOOL DISTRICT NO. 1 SEATTLE, WASHINGTON	CLASSROOM PLAN & ELEVATIONS					SHEET
1	VERIFY ALL DIMENSIONS BEFORE PROCEEDING	1.	ROOF VENTILATOR DETAIL	3/13/57					A-18					
		2.	CEILING SUSPENSION OVER CORRIDOR	3/13/57										
									DRAWN BY CB TRACED BY M.J. CHECKED BY JG ORIG. ISSUE 3-1-55 REV. ISSUE					

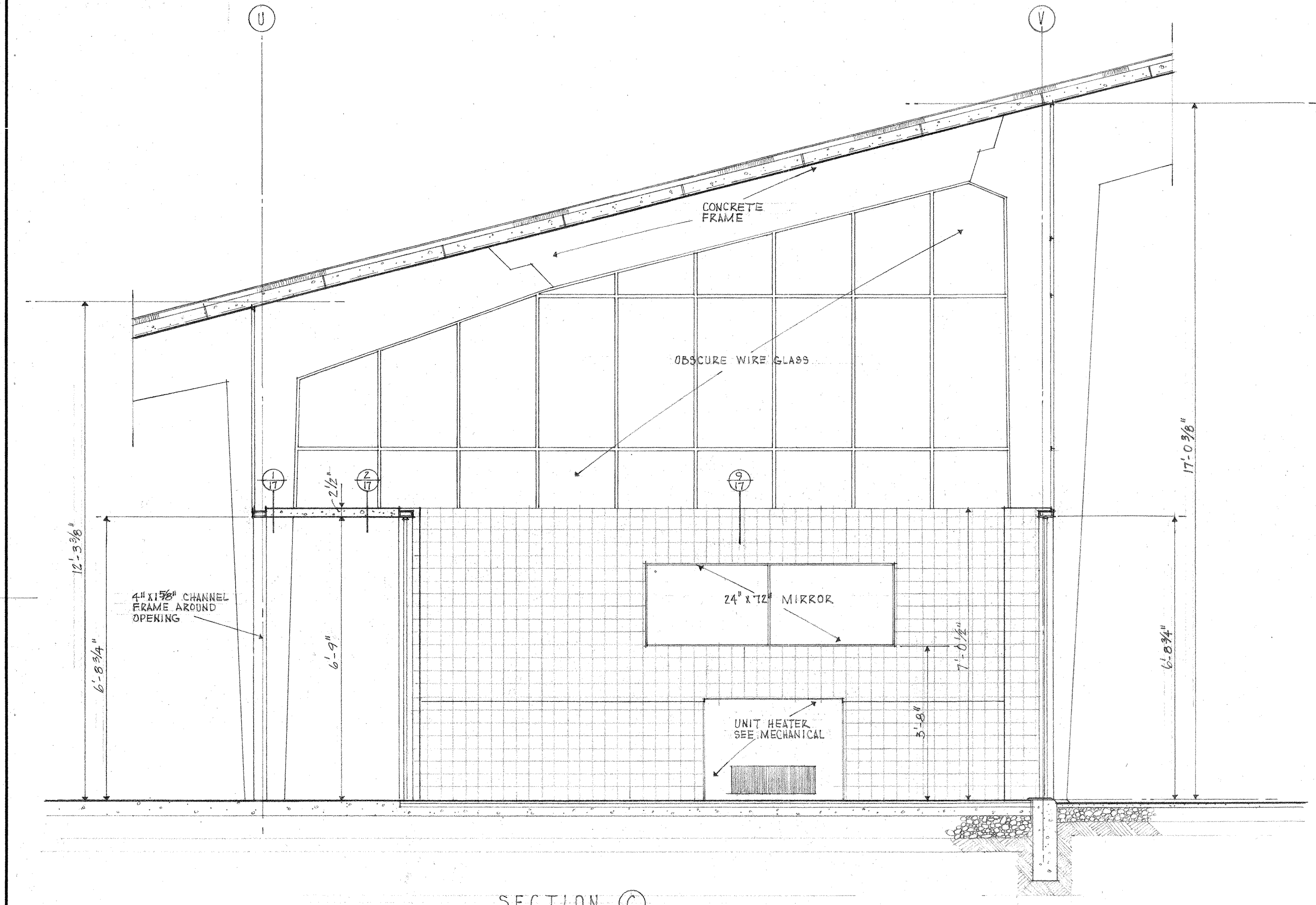
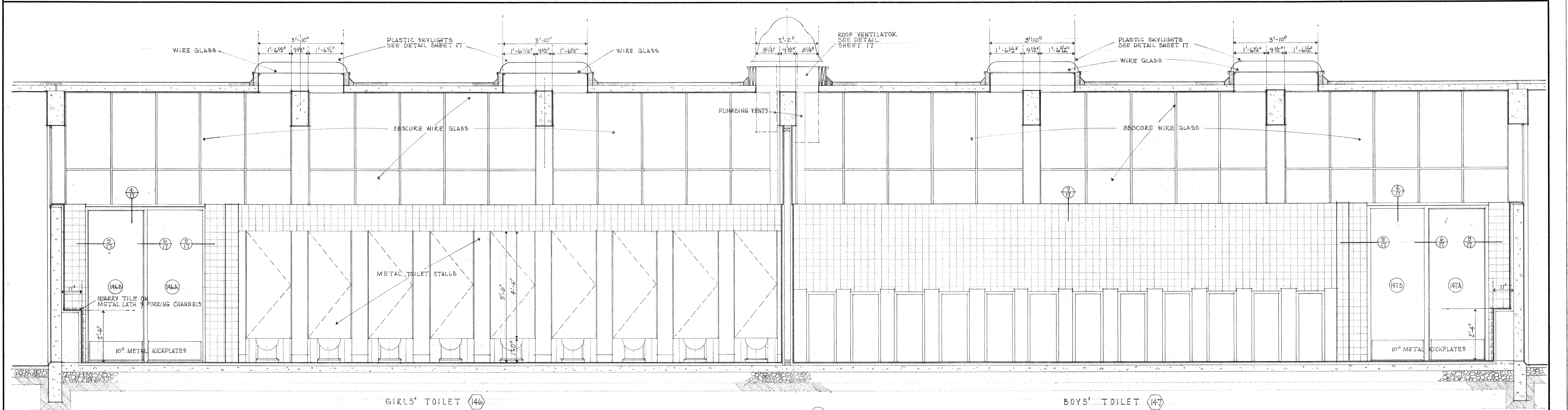

SECTION B
SCALE: 1/2\"/>

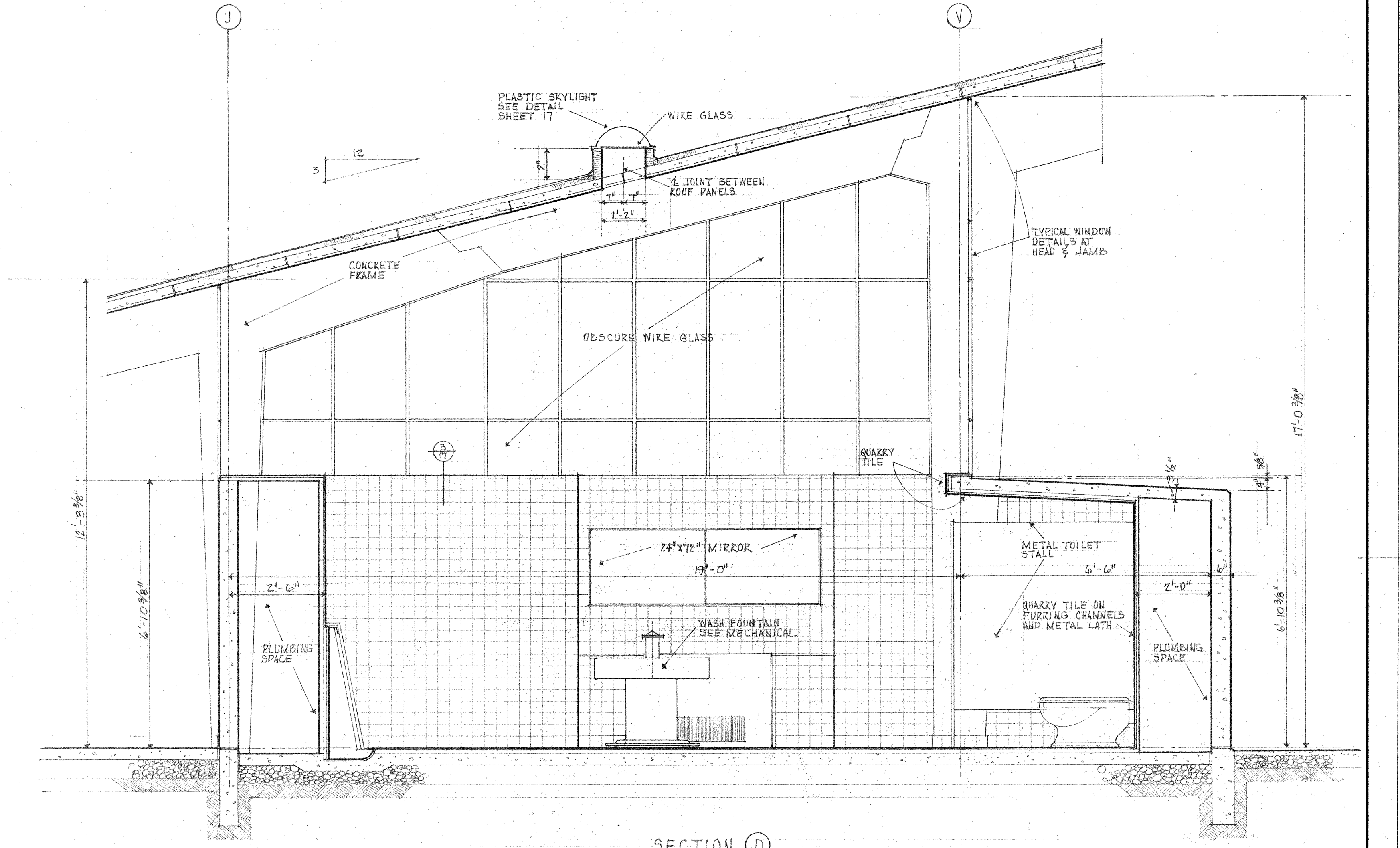

SECTION D
SCALE: 1/2\"/>

GENERAL NOTES			REVISION			APPROVED			PAUL THIRY ARCHITECT, F.A.I.A. 800 COLUMBIA STREET SEATTLE 4, WN.			NORTHGATE ELEMENTARY SCHOOL 1ST AVENUE N.E. AND EAST 117TH STREET SEATTLE SCHOOL DISTRICT NO. 1 SEATTLE, WASHINGTON			TOILET ROOM ELEVATIONS			SHEET A-16		
1. VERIFY ALL DIMENSIONS BEFORE PROCEEDING			1. ROOF VENTILATOR FRAMING, SEC. B												DRAWN BY CB					
															TRACED BY MJ					
															CHECKED BY JB					
															ORIG. ISSUE 8-1-55					

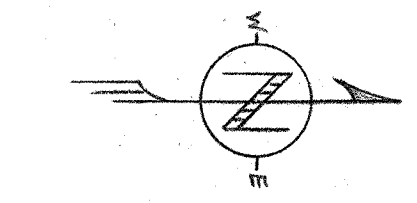

SECTIONS SHOWING VARIATIONS IN TYP. SPANDRELS

[illegible]

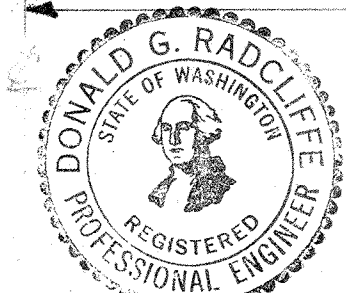
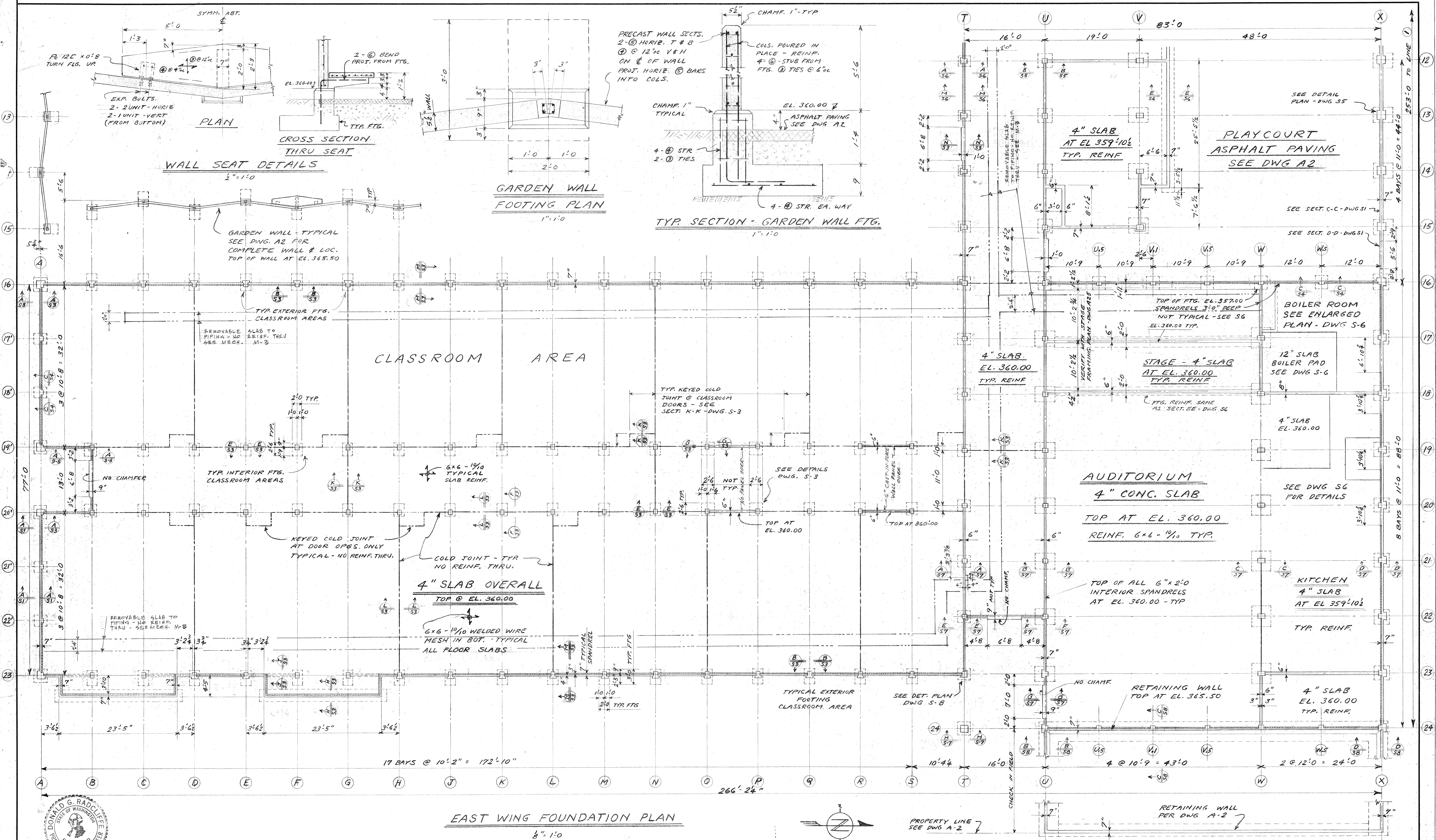

GENERAL NOTES			REVISION			APPROVED			DATE		
1. VERIFY ALL DIMENSIONS BEFORE PROCEEDING											
2. CONC. F _c = 2500 PSI @ 28 DAYS											
3. REINF. F _y = 29000 PSI - INTERMED. GRADE DEFORMED											
4. PROVIDE DOWELS IN GRADE BEAMS UNDER CAST-IN-PLACE WALL PANELS TO LAP 30 DIA. W/ WALL STEEL.											

PAUL THIRY ARCHITECT, F.A.A. 800 COLUMBIA STREET SEATTLE 4, WN.			NORTHGATE ELEMENTARY SCHOOL 1ST AVENUE N.E. AND EAST 117TH STREET SEATTLE SCHOOL DISTRICT NO. 1 SEATTLE, WASHINGTON			FOUNDATION PLAN EAST WING			SHEET S-1		
DRAWN BY BRT			TRACED BY			CHECKED BY DR			ORIG. ISSUE 3-1-55		

257-00032

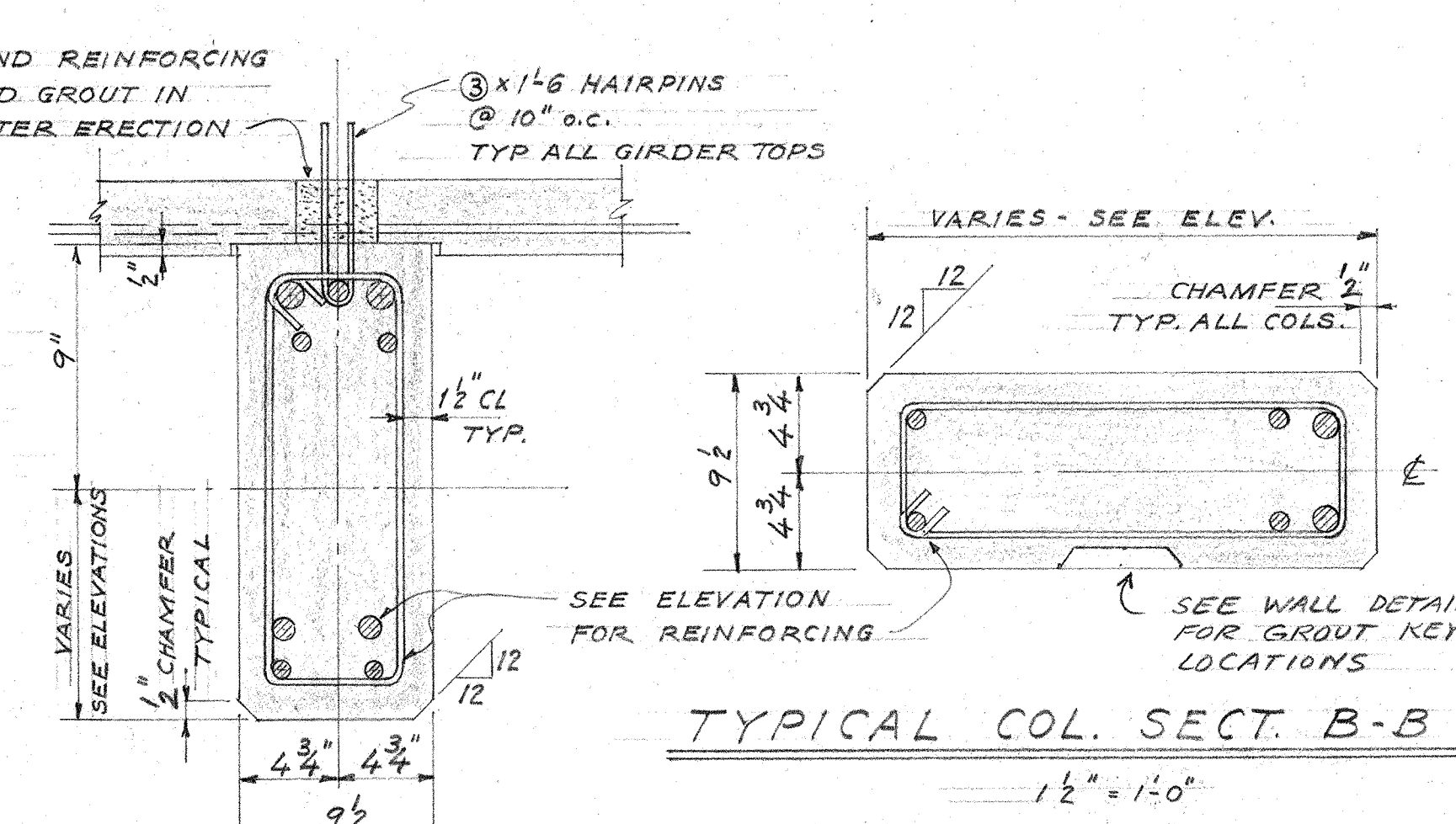
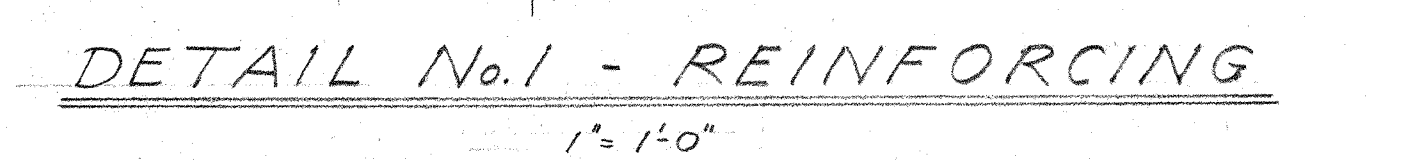
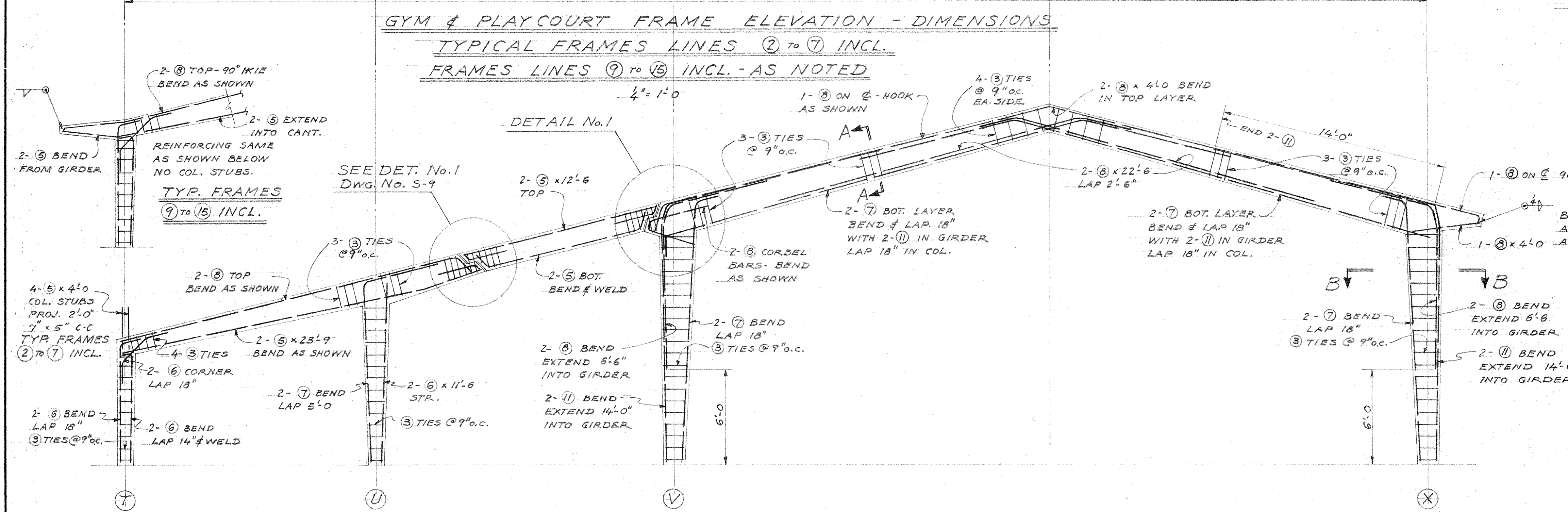
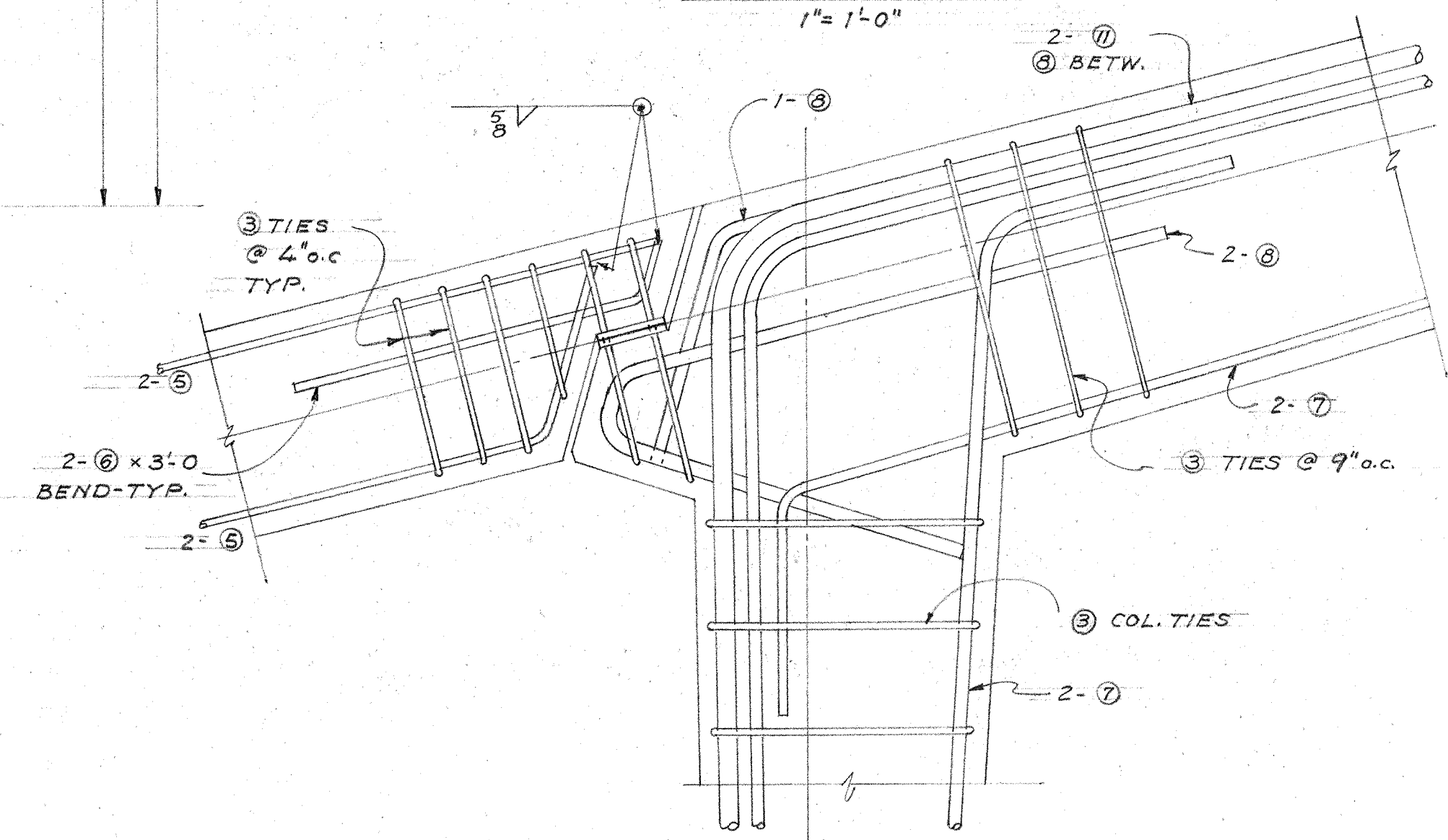
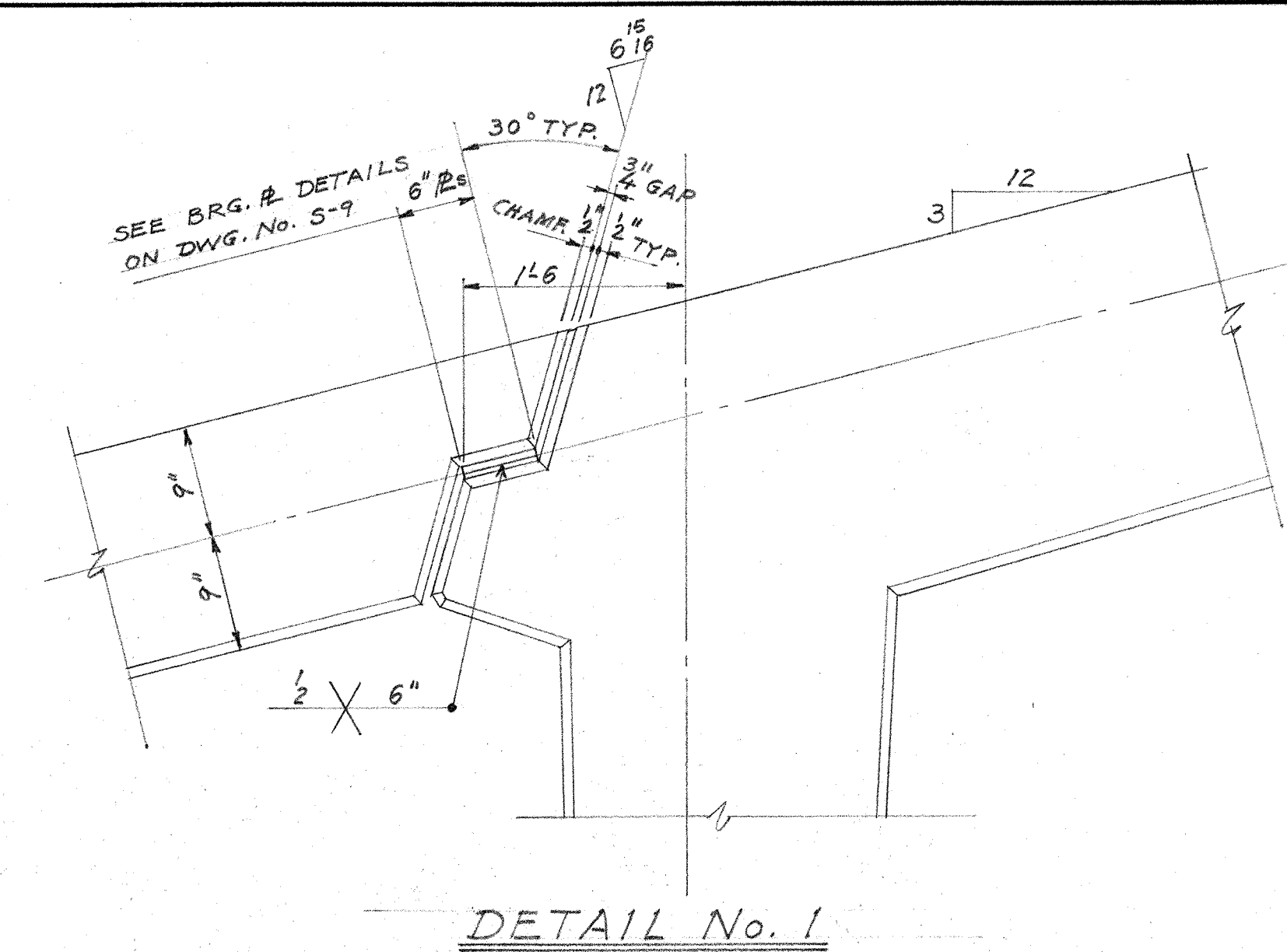
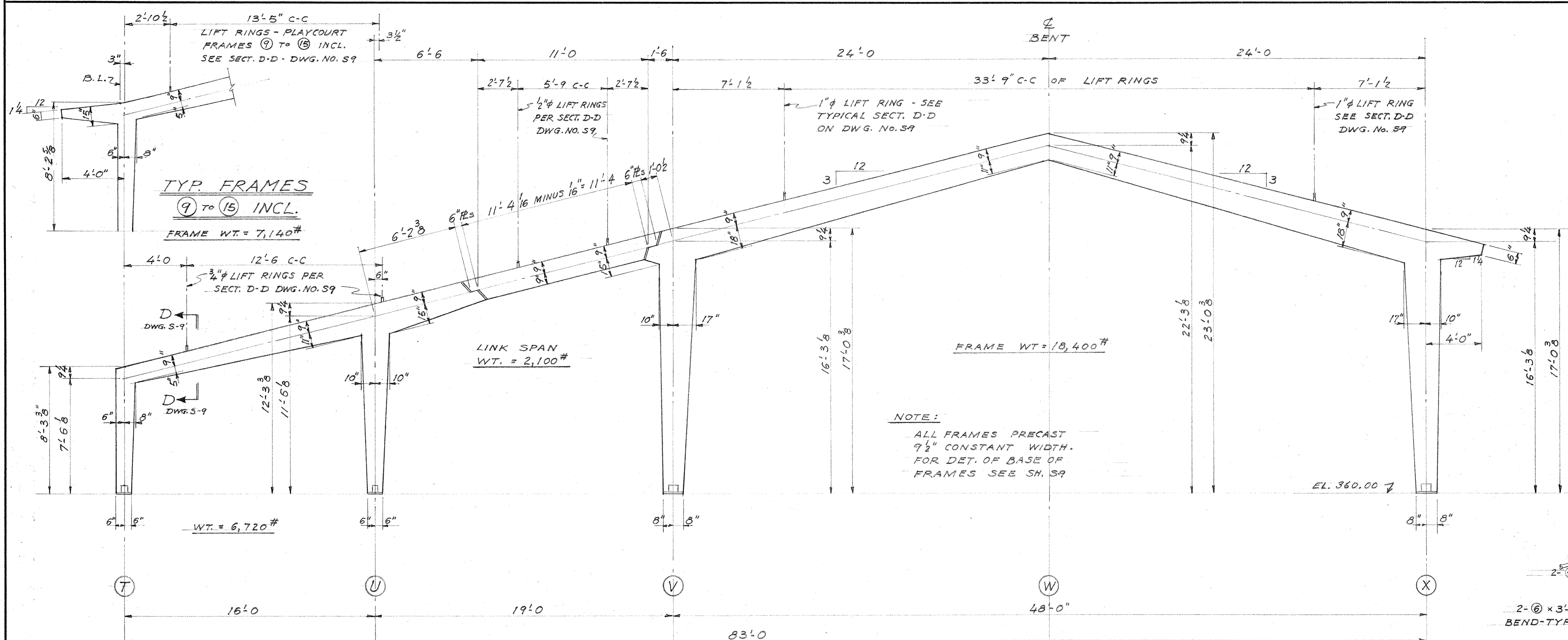

GYM. & PLAYCOURT FRAME ELEVATION-REINFORCING
TYPICAL FRAMES LINES ② TO ⑦ INCL.
FRAMES LINES ⑨ TO ⑮ INCL. AS NOTED
4" = 1'-0"

NOTE:
CONCRETE $f'_c = 3750$ P.S.I.
REINF. $f_s = 20000$ P.S.I.
SUPERVISED CONSTRUCTION
DO NOT USE HAIRPINS FOR
LIFTING, USE RINGS WHERE
SHOWN, SEE TYPICAL DETAIL
ON DWG S-9.

TYP. GIRDER SECT. A-A

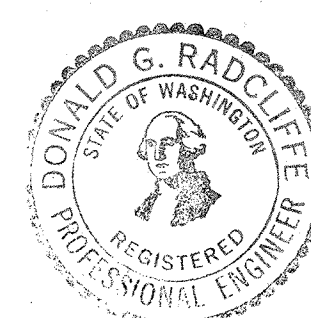

NO. GENERAL NOTES		NO. REVISION		DATE	APPROVED	DATE	PAUL THIRY ARCHITECT, F.A.I.A. 800 COLUMBIA STREET SEATTLE 4, WN.	NORTHGATE ELEMENTARY SCHOOL 1ST AVENUE N.E. AND EAST 117TH STREET SEATTLE SCHOOL DISTRICT NO. 1 SEATTLE, WASHINGTON	TYPICAL FRAME-GYM & PLAYCOURT					SHEET								
1	VERIFY ALL DIMENSIONS BEFORE PROCEEDING SEE DWG. 5-11 FOR NOTES.								<table><tr><td>DRAWN BY</td><td>TRACED BY</td><td>CHECKED BY</td><td>ORIG. ISSUE</td><td>REV. ISSUE</td></tr><tr><td>HPT</td><td>EM</td><td>DR</td><td>3-1-55</td><td></td></tr></table>					DRAWN BY	TRACED BY	CHECKED BY	ORIG. ISSUE	REV. ISSUE	HPT	EM	DR	3-1-55
DRAWN BY	TRACED BY	CHECKED BY	ORIG. ISSUE	REV. ISSUE																		
HPT	EM	DR	3-1-55																			

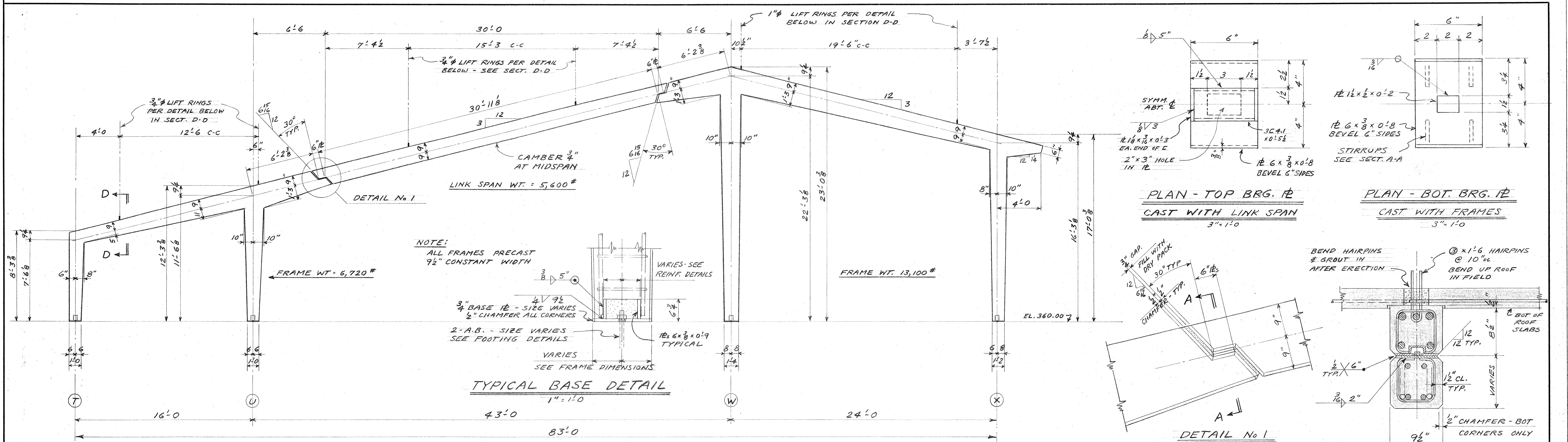

AUDITORIUM FRAME ELEVATION - DIMENSIONS
TYPICAL FRAMES LINES 17 TO 23 INCL.
4" = 1'-0"

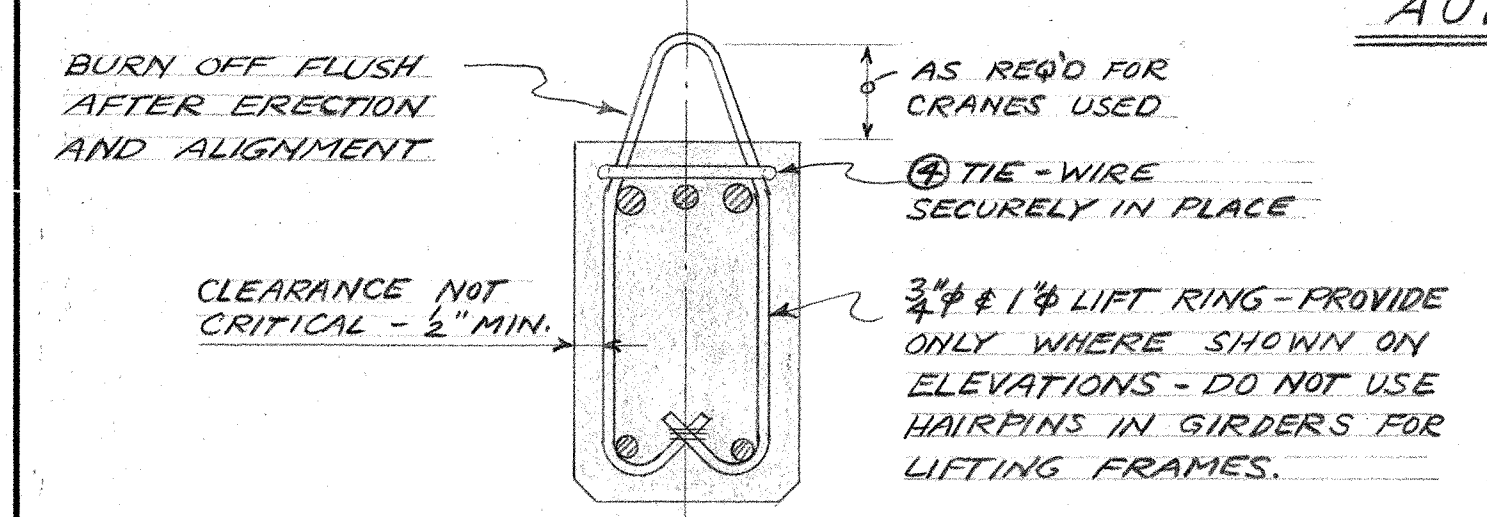

TYP. LIFT RING DETAIL
SECTION D-D
1/2" = 1'-0"

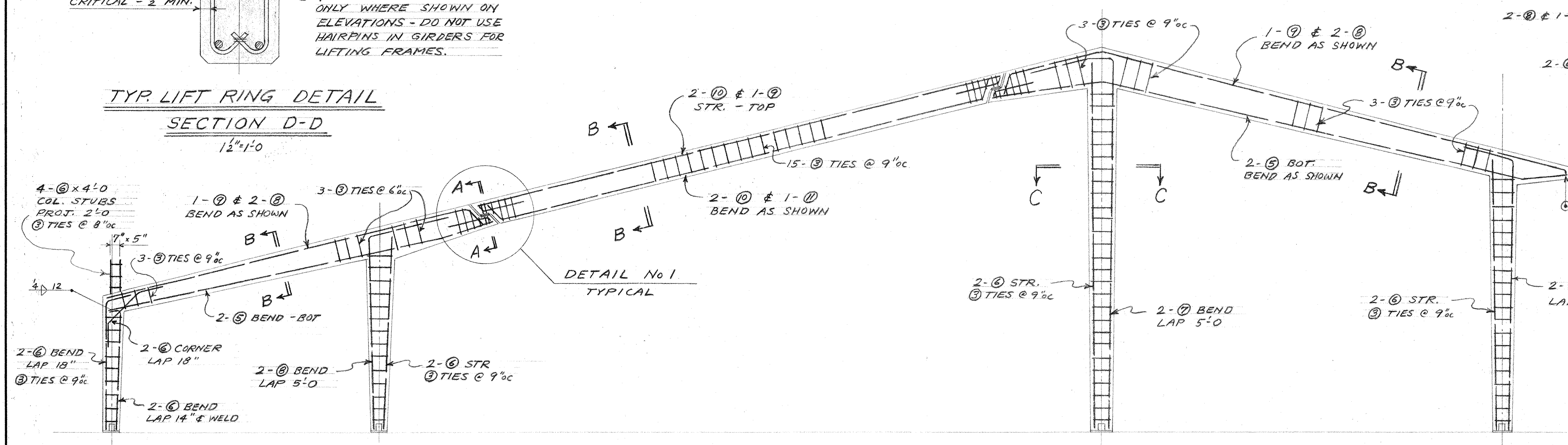

AUDITORIUM FRAME ELEVATION - REINFORCING
TYPICAL FRAMES LINES 17 TO 23 INCL.
4" = 1'-0"

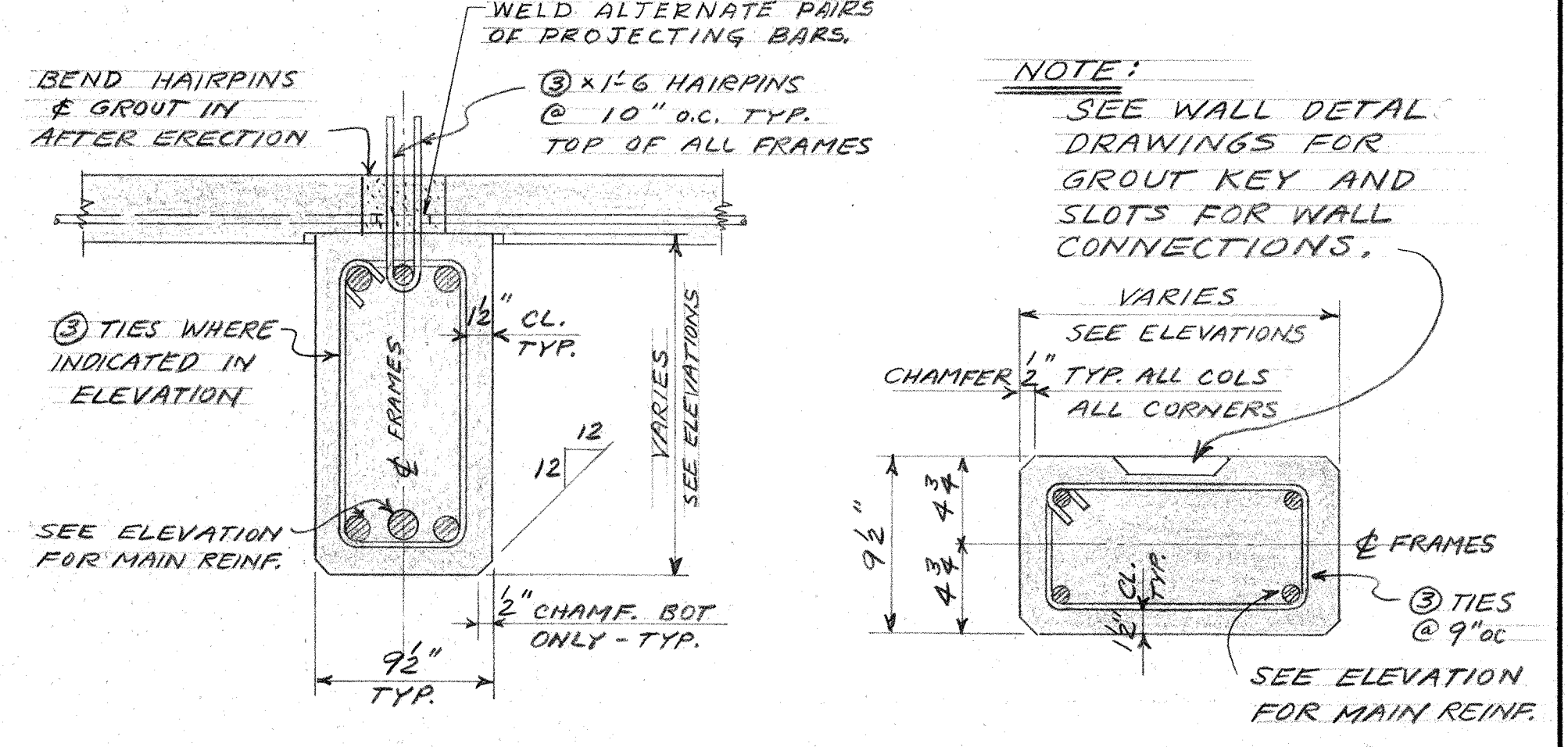
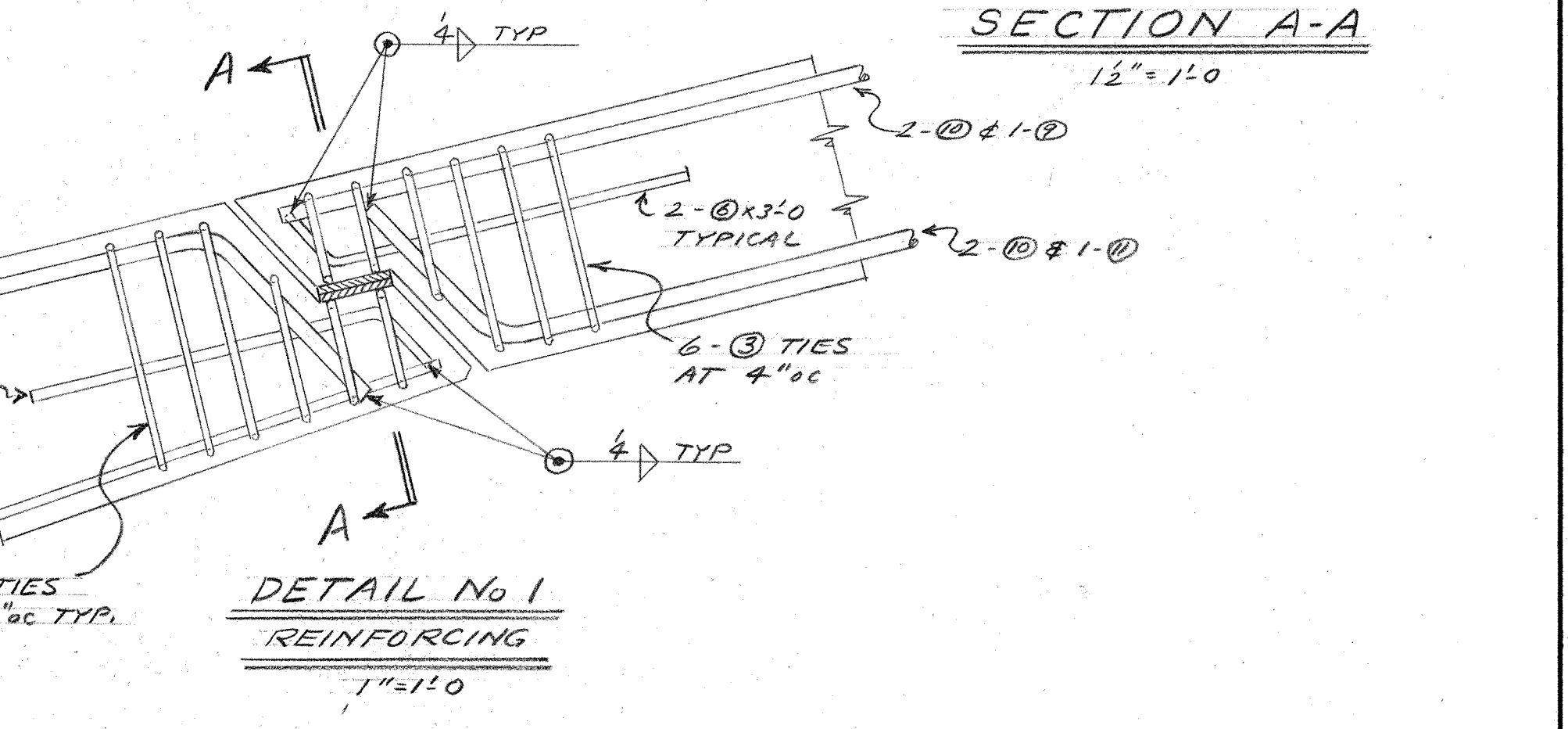
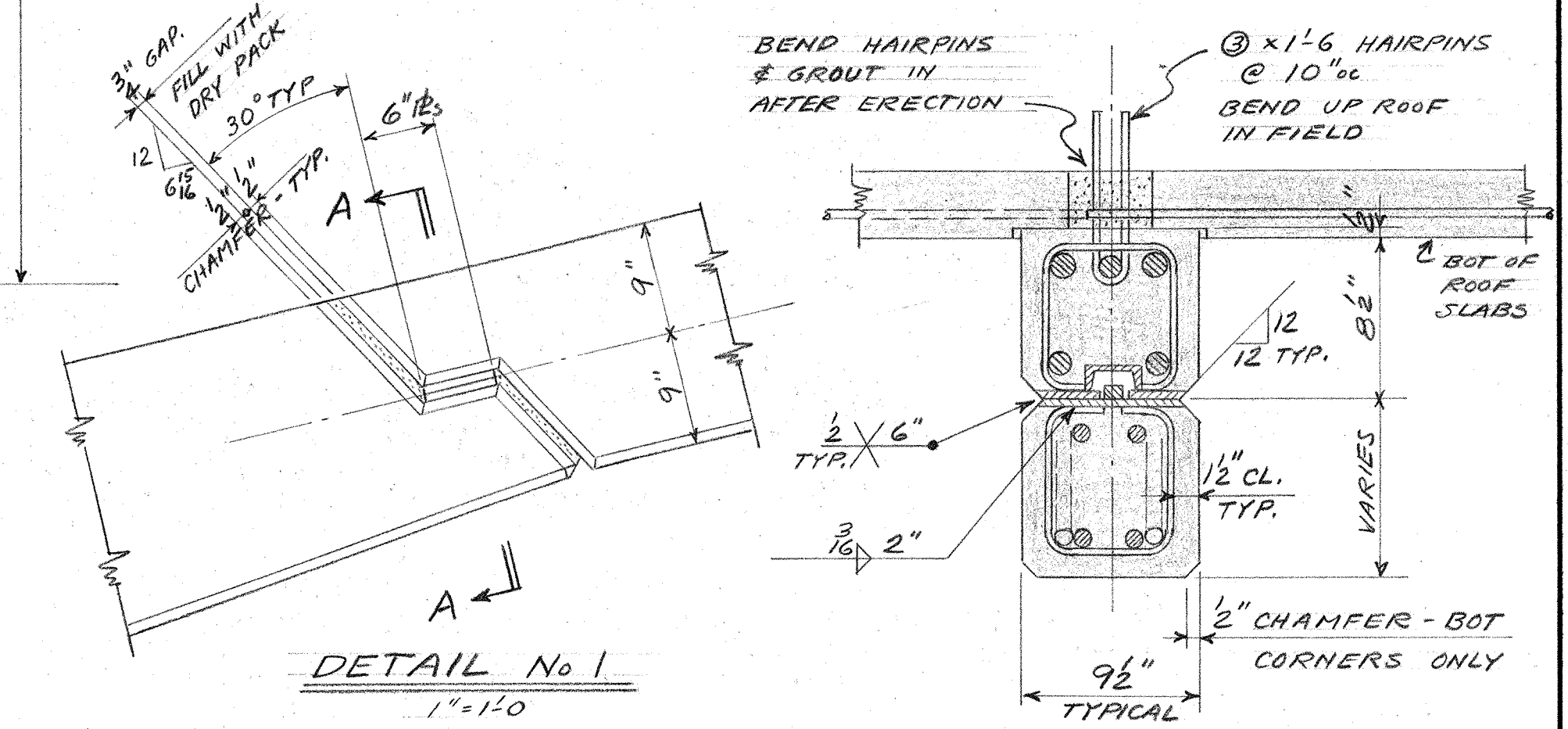
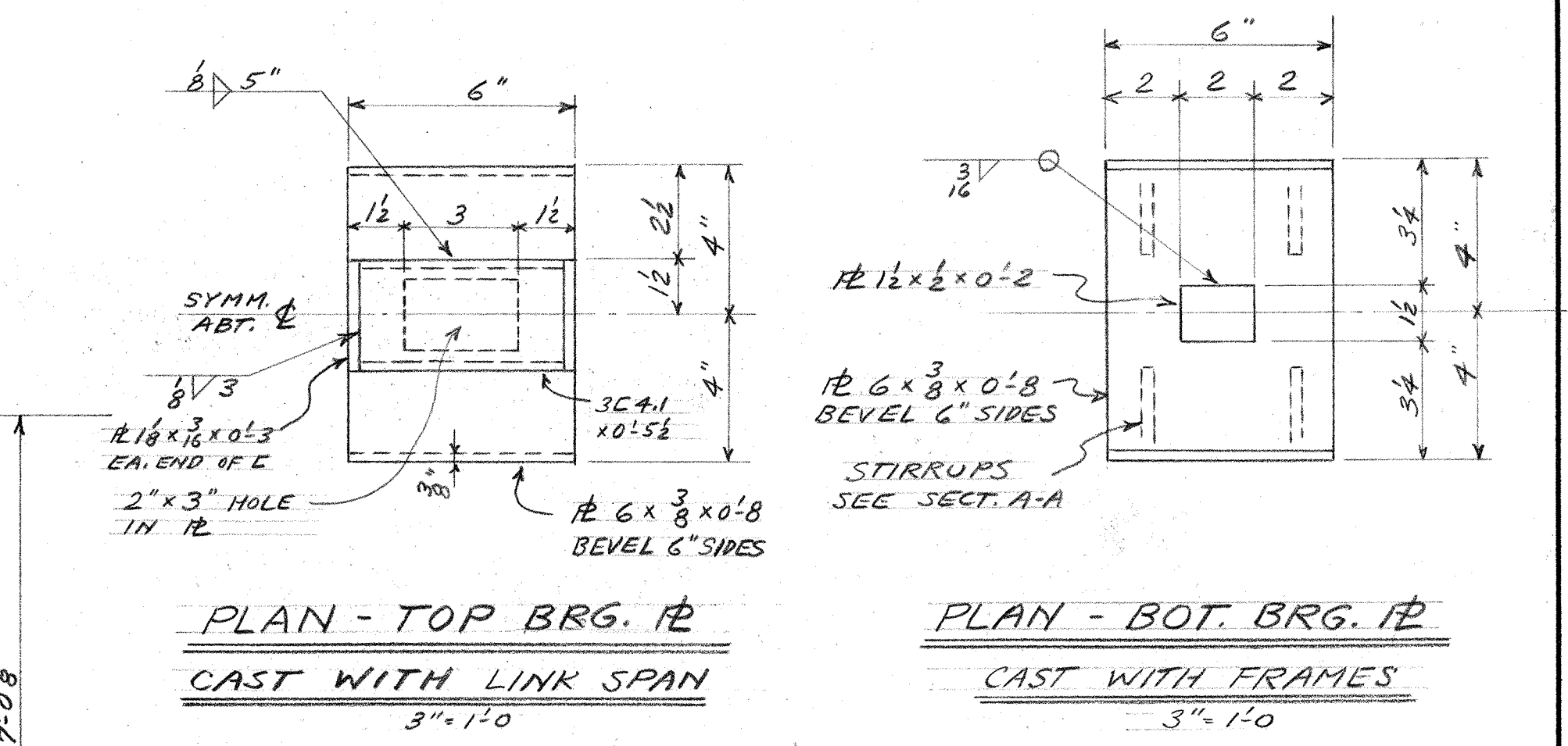

TYP. GIRDER SECTION B-B
1/2" = 1'-0"

TYP. COL. SECTION C-C
1/2" = 1'-0"

NO.		GENERAL NOTES		SEE NOTES ON DRAWING S11.		NO.		REVISION		DATE		APPROVED		DATE		PAUL THIRY ARCHITECT, F.A.I.A. 800 COLUMBIA STREET SEATTLE 4, WN.		NORTHGATE ELEMENTARY SCHOOL 1ST AVENUE N.E. AND EAST 117TH STREET SEATTLE SCHOOL DISTRICT NO. 1 SEATTLE, WASHINGTON		TYPICAL FRAME- AUDITORIUM					SHEET					
1		VERIFY ALL DIMENSIONS BEFORE PROCEEDING CONCRETE $f'_c = 3750$ PSI REINFORCING $f_s = 20,000$ PSI SUPERVISED CONSTRUCTION																		S-9										
																				DRAWN BY BRT		TRACED BY DR		CHECKED BY DR		ORIG. ISSUE 3-1-55		REV. ISSUE		



257-00041

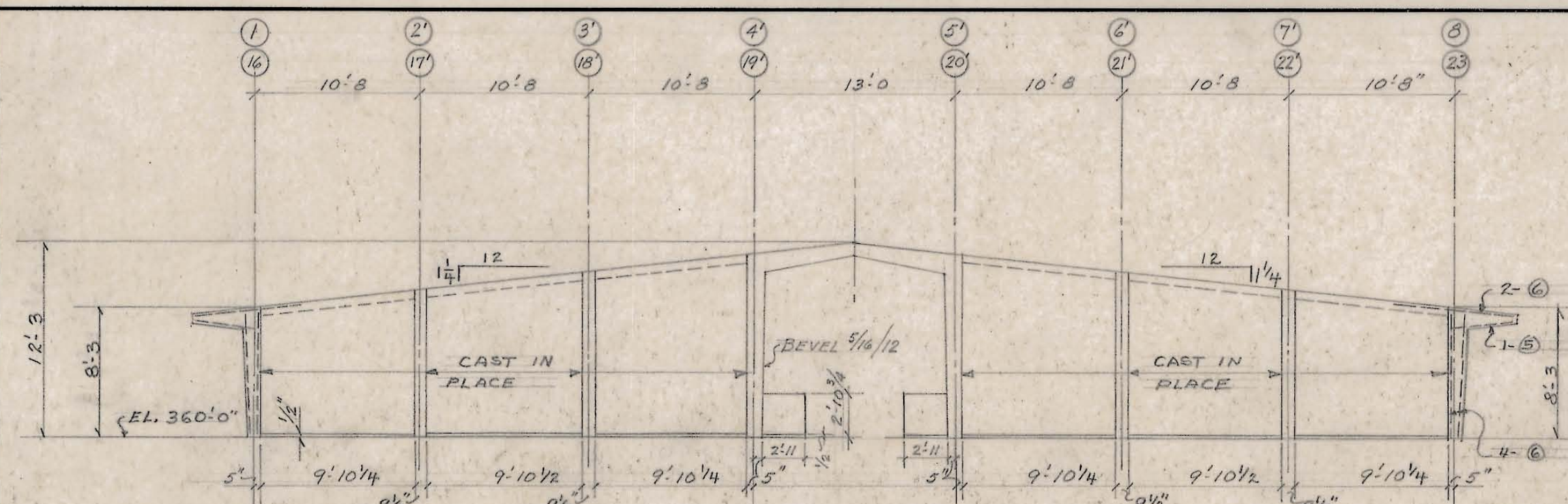

ELEVATION - COLUMN LINE "A" & "G"
(WALL PANELS PRECAST OR CAST IN PLACE)

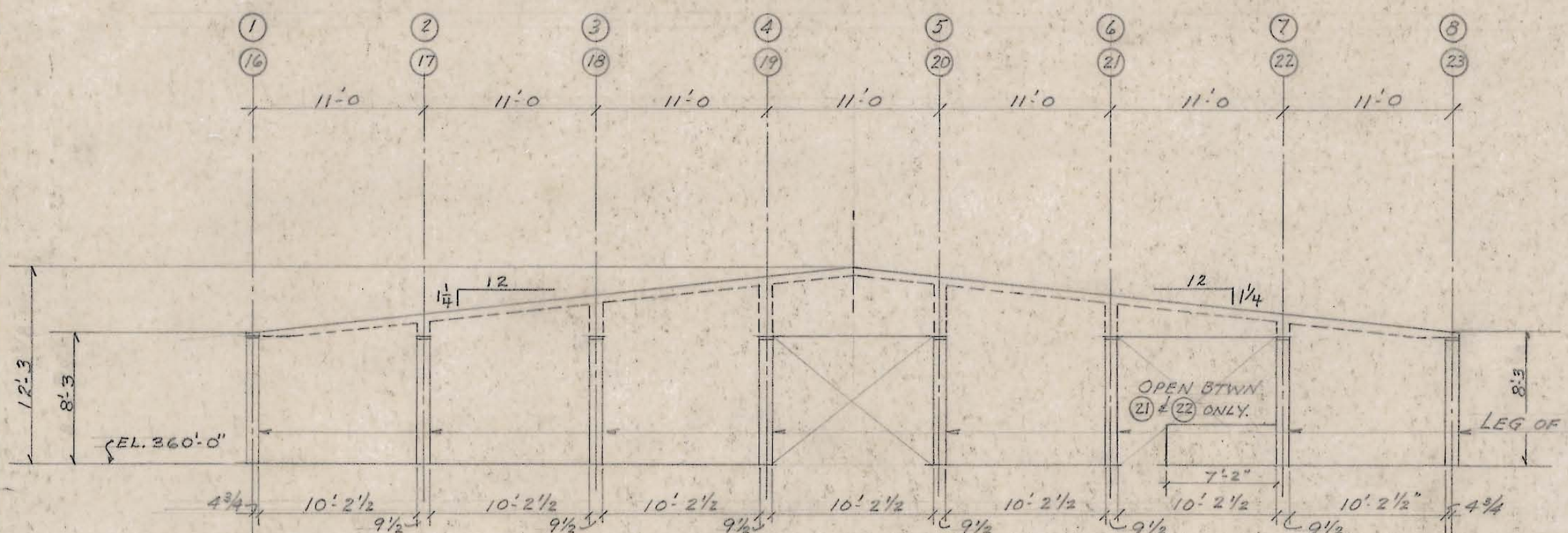

ELEVATION - COLUMN LINE "T" (WALL PANELS CAST IN PLACE)

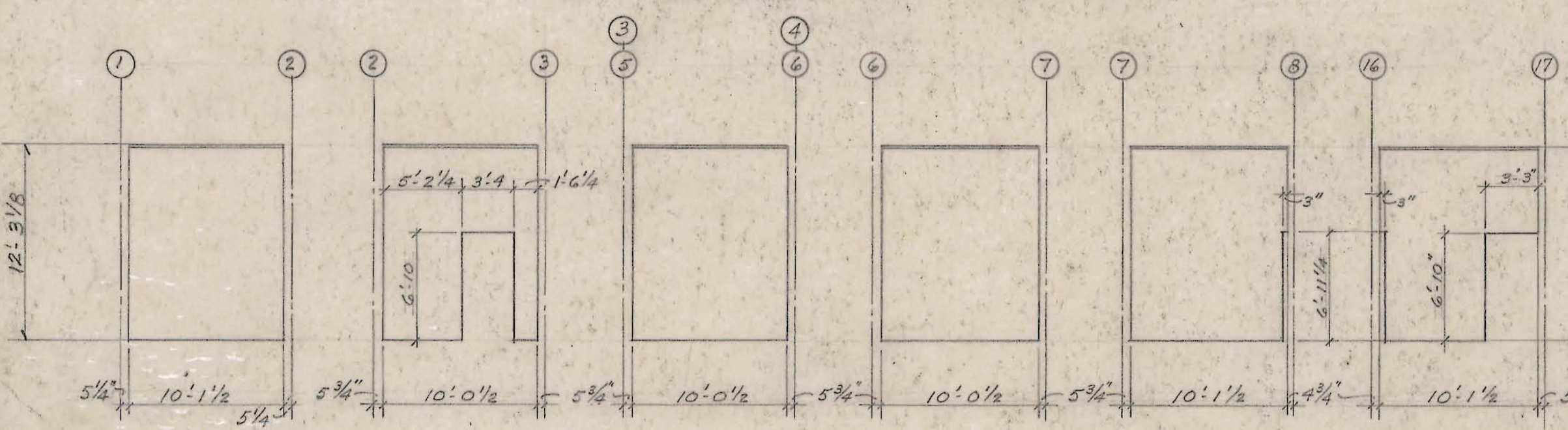

ELEVATION - COLUMN LINE "U"

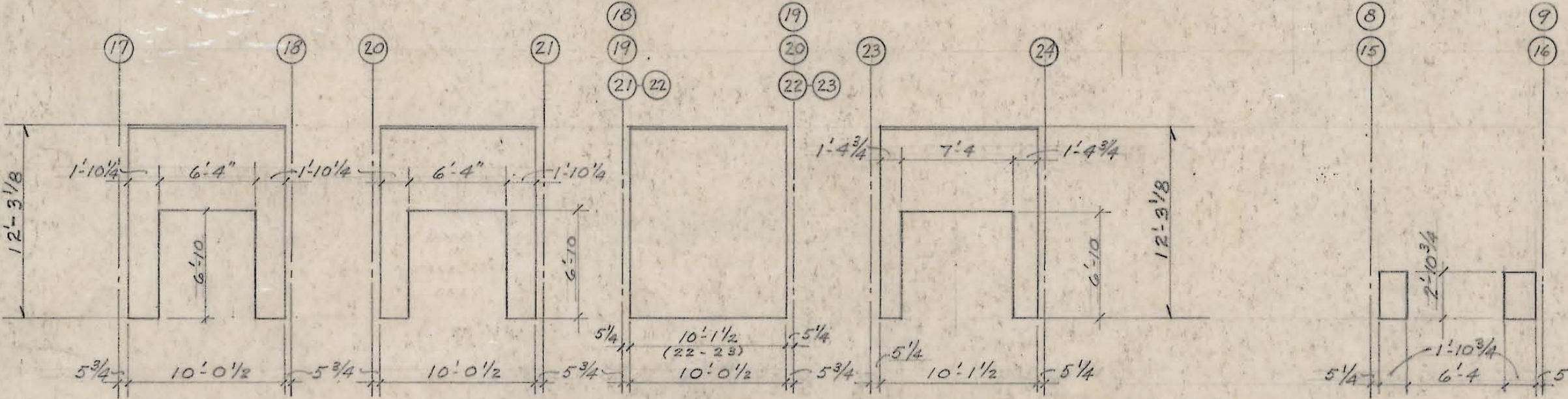

ELEVATION - COLUMN LINE "U"

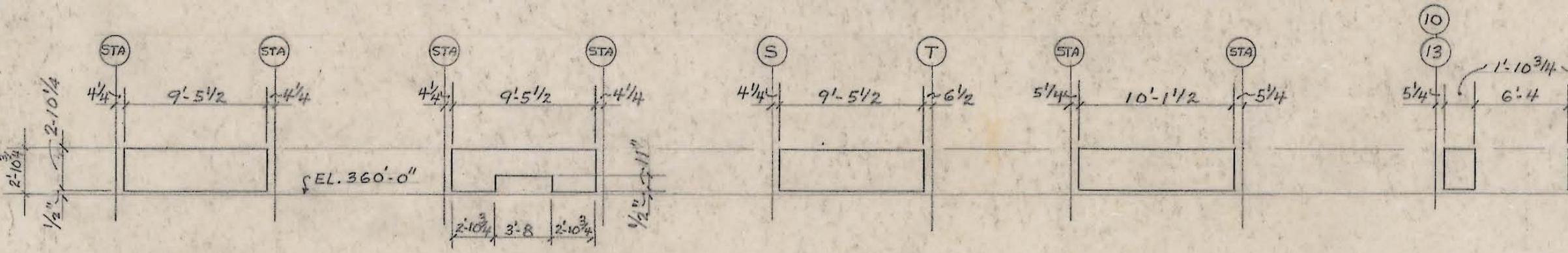

ELEVATION - COLUMN LINE "U"

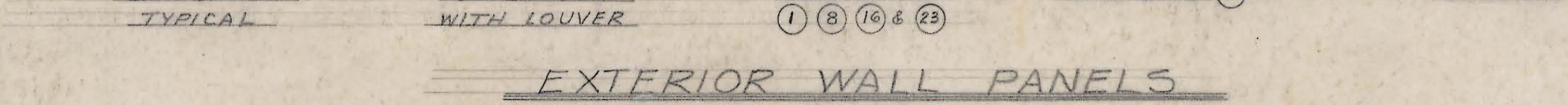

ELEVATION - COLUMN LINE "U"



ELEVATION - COLUMN LINE "U"



ELEVATION - COLUMN LINE "U"



ELEVATION - COLUMN LINE "U"

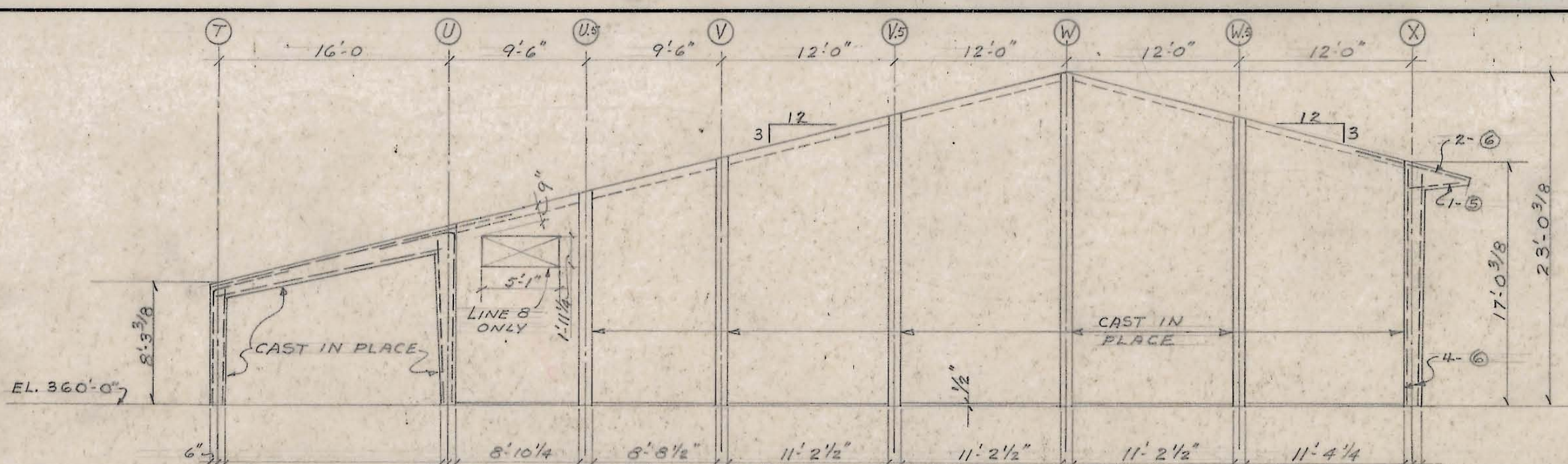

ELEVATION - COLUMN LINE "8" & "16"
(WALL PANELS PRECAST OR CAST IN PLACE)

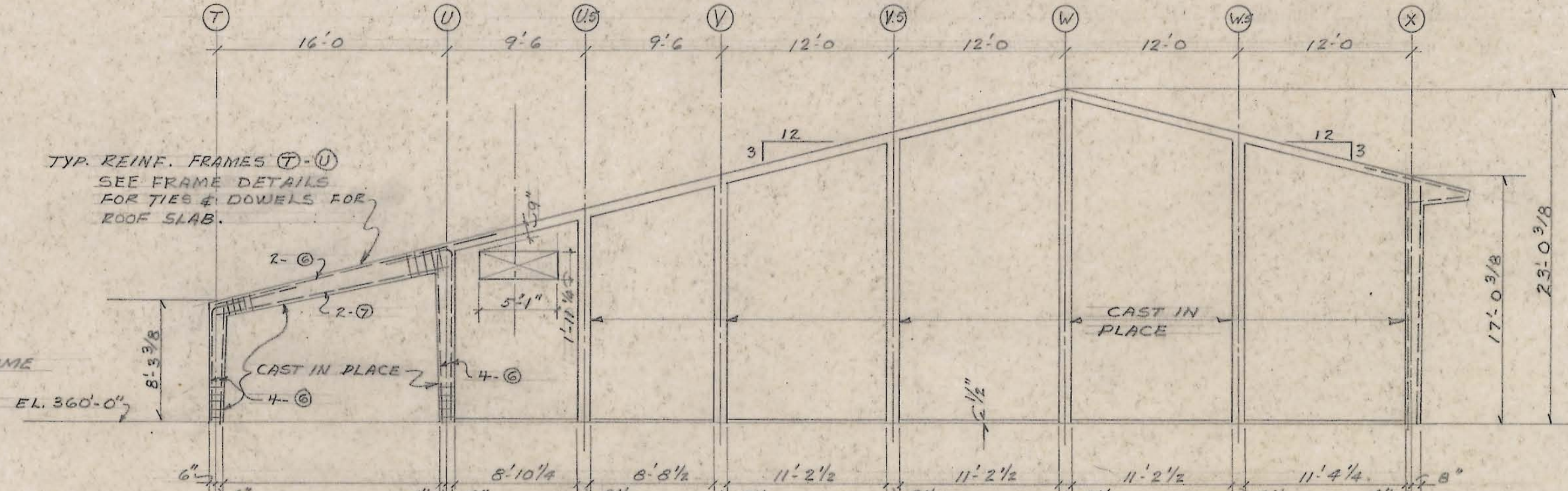

ELEVATION - COLUMN LINE "1"
(WALL PANELS PRECAST OR CAST IN PLACE)

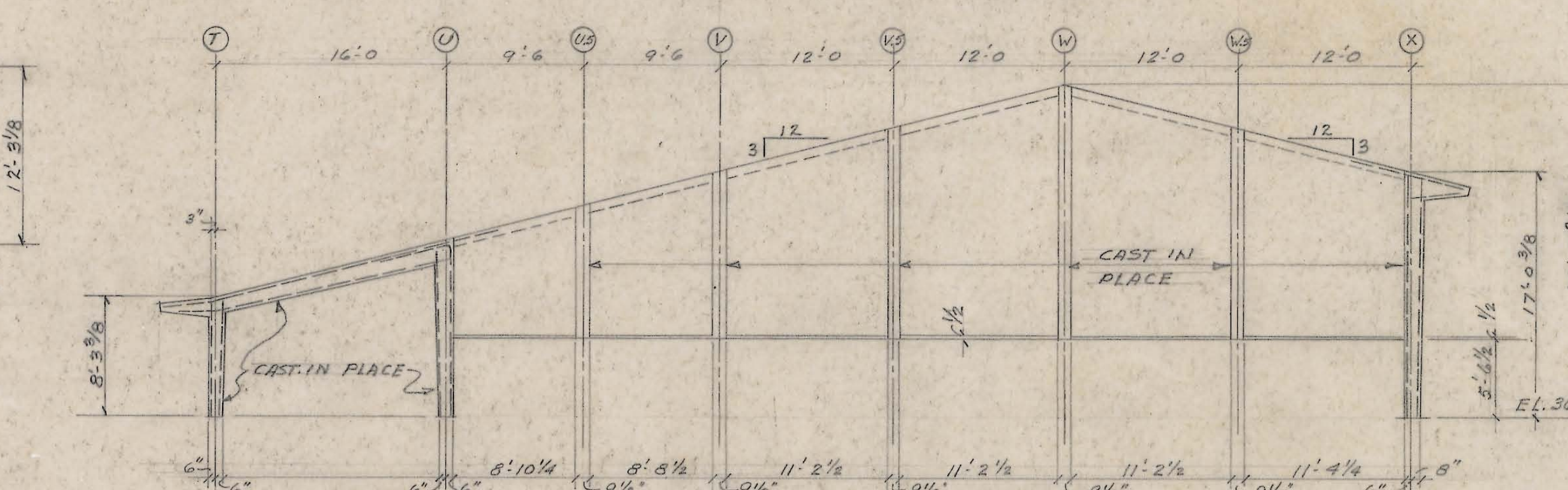

ELEVATION - COLUMN LINE "24"
(WALL PANELS PRECAST OR CAST IN PLACE)

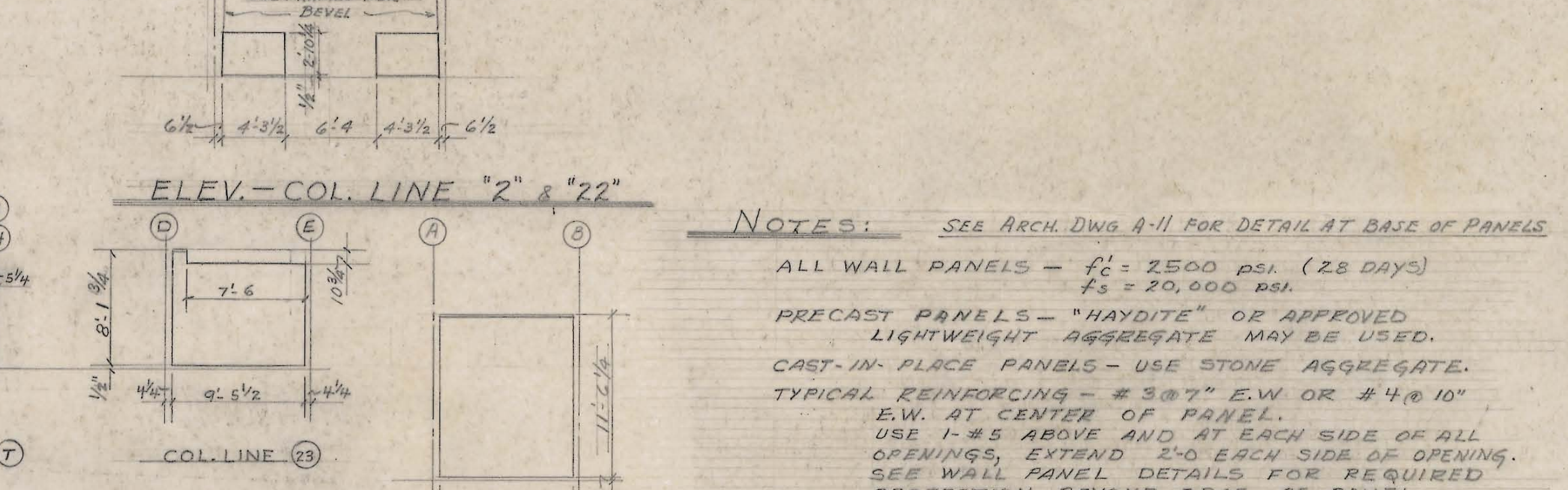

ELEVATION - COLUMN LINE "2" & "22"
(WALL PANELS PRECAST OR CAST IN PLACE)

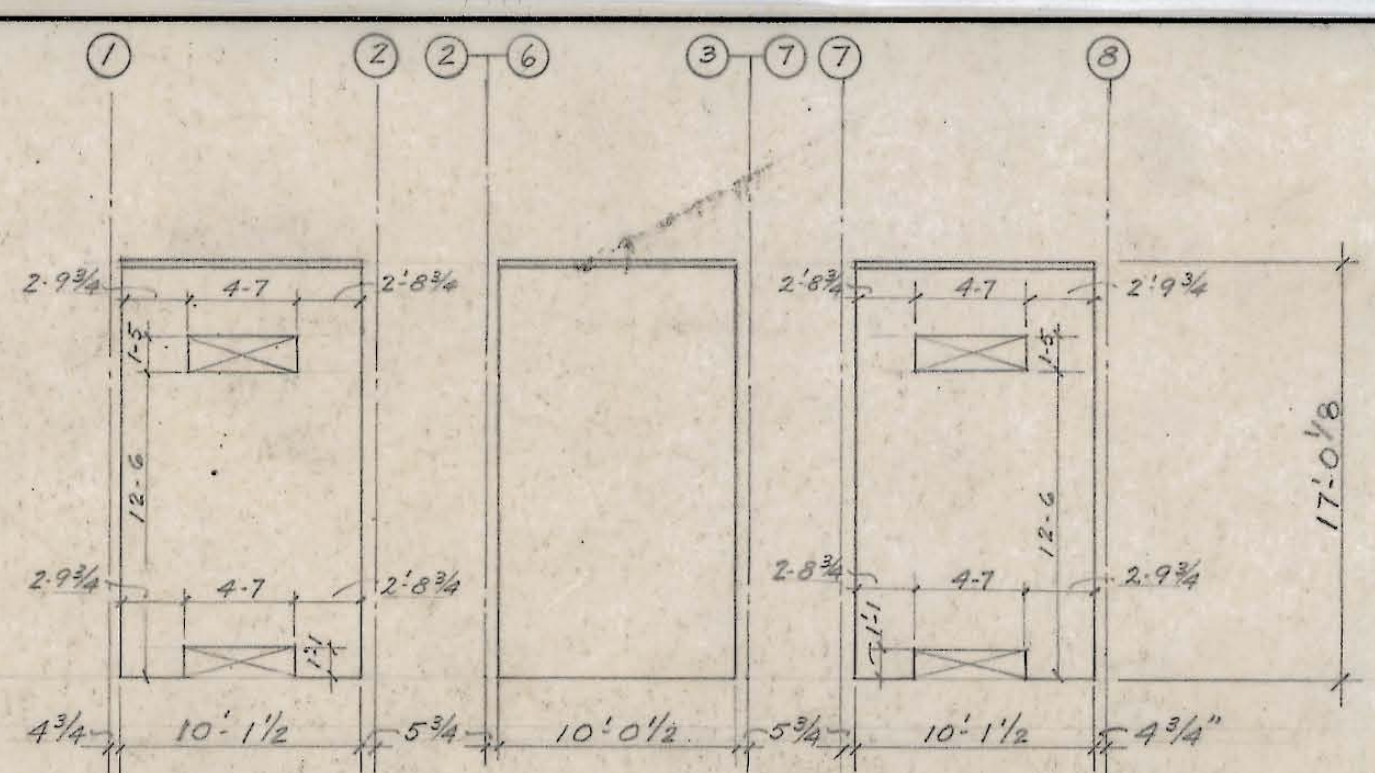

ELEVATION - COLUMN LINE "V"

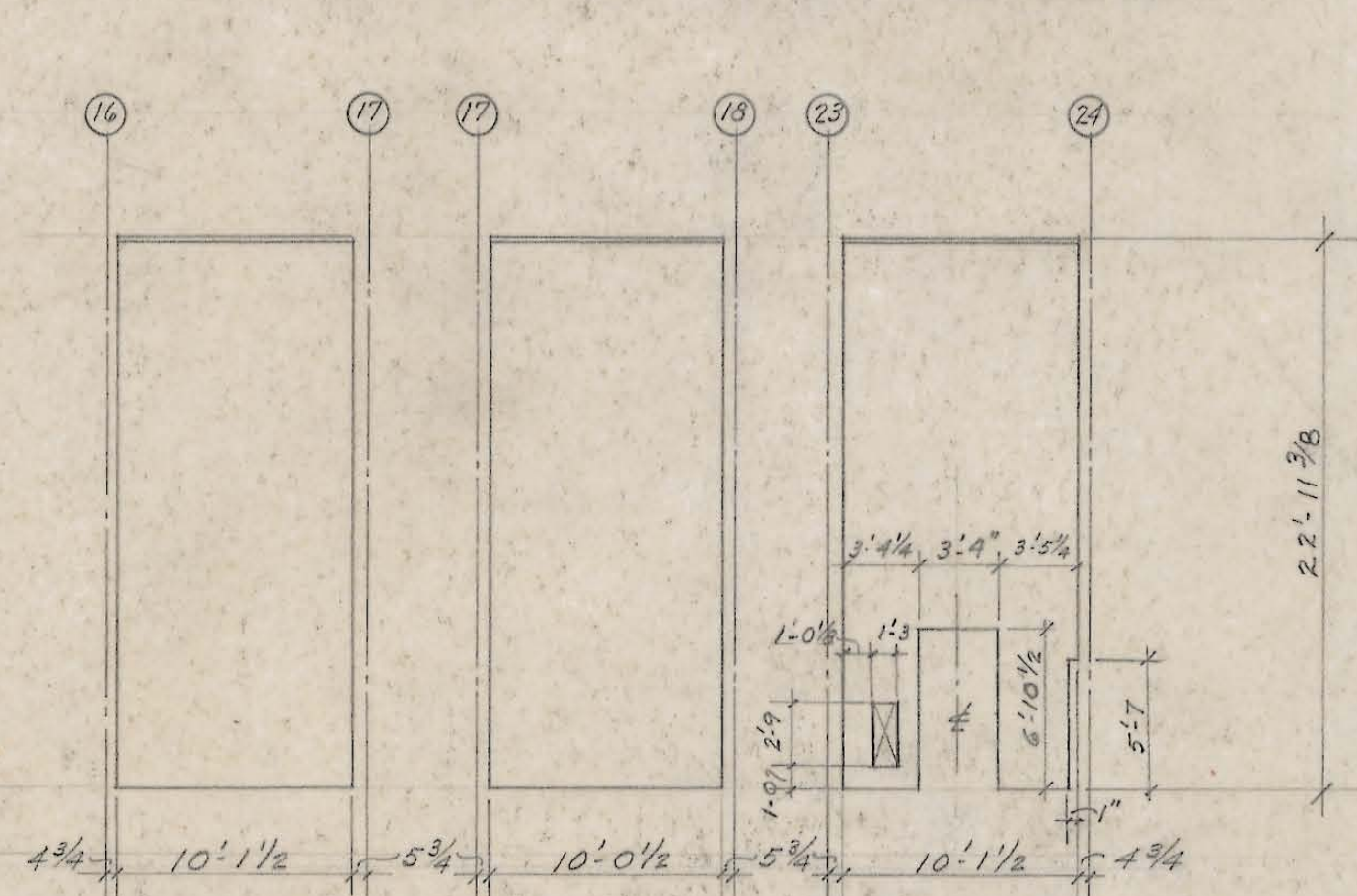

ELEVATION - COLUMN LINE "W"

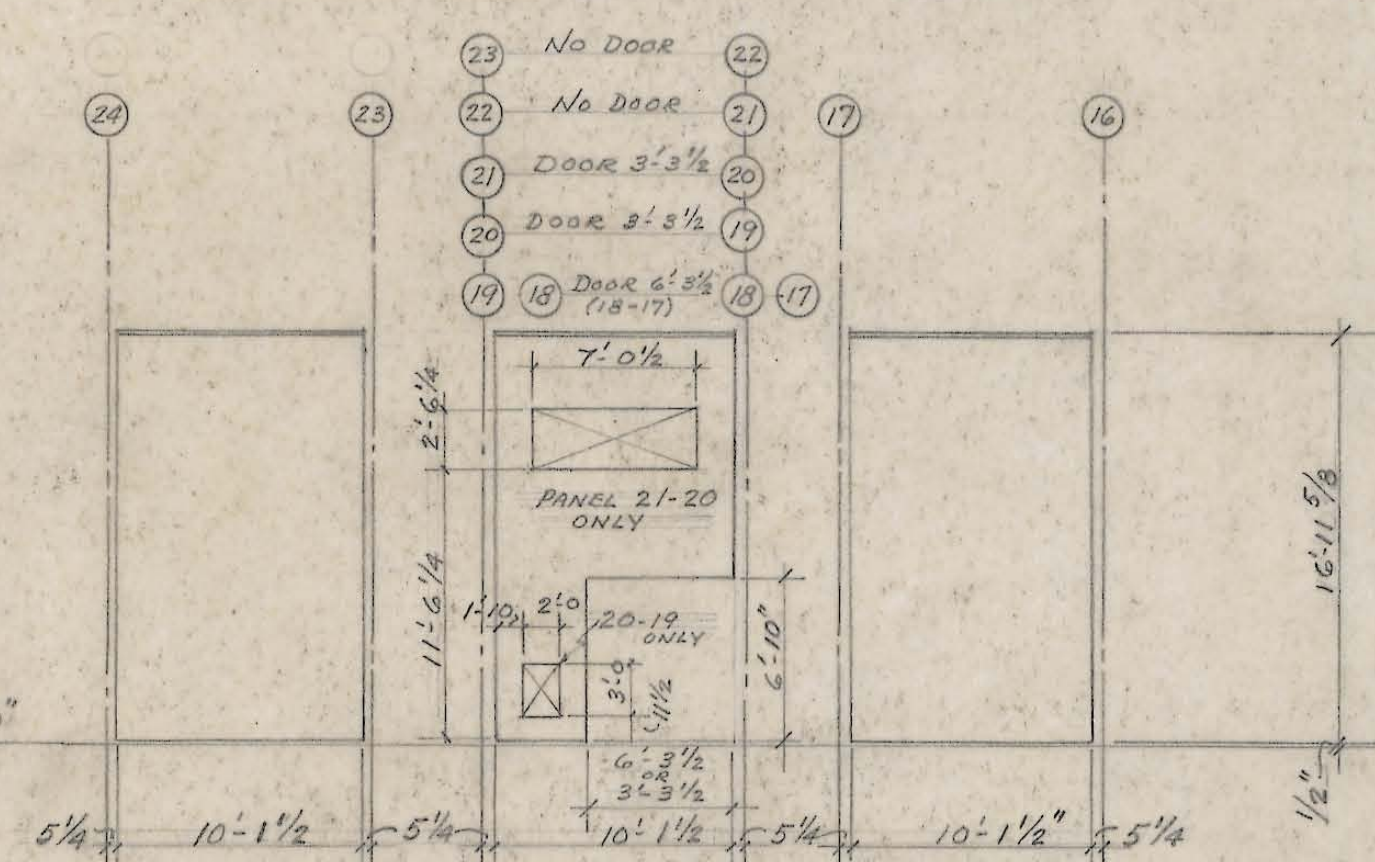

ELEVATION - COLUMN LINE "X"

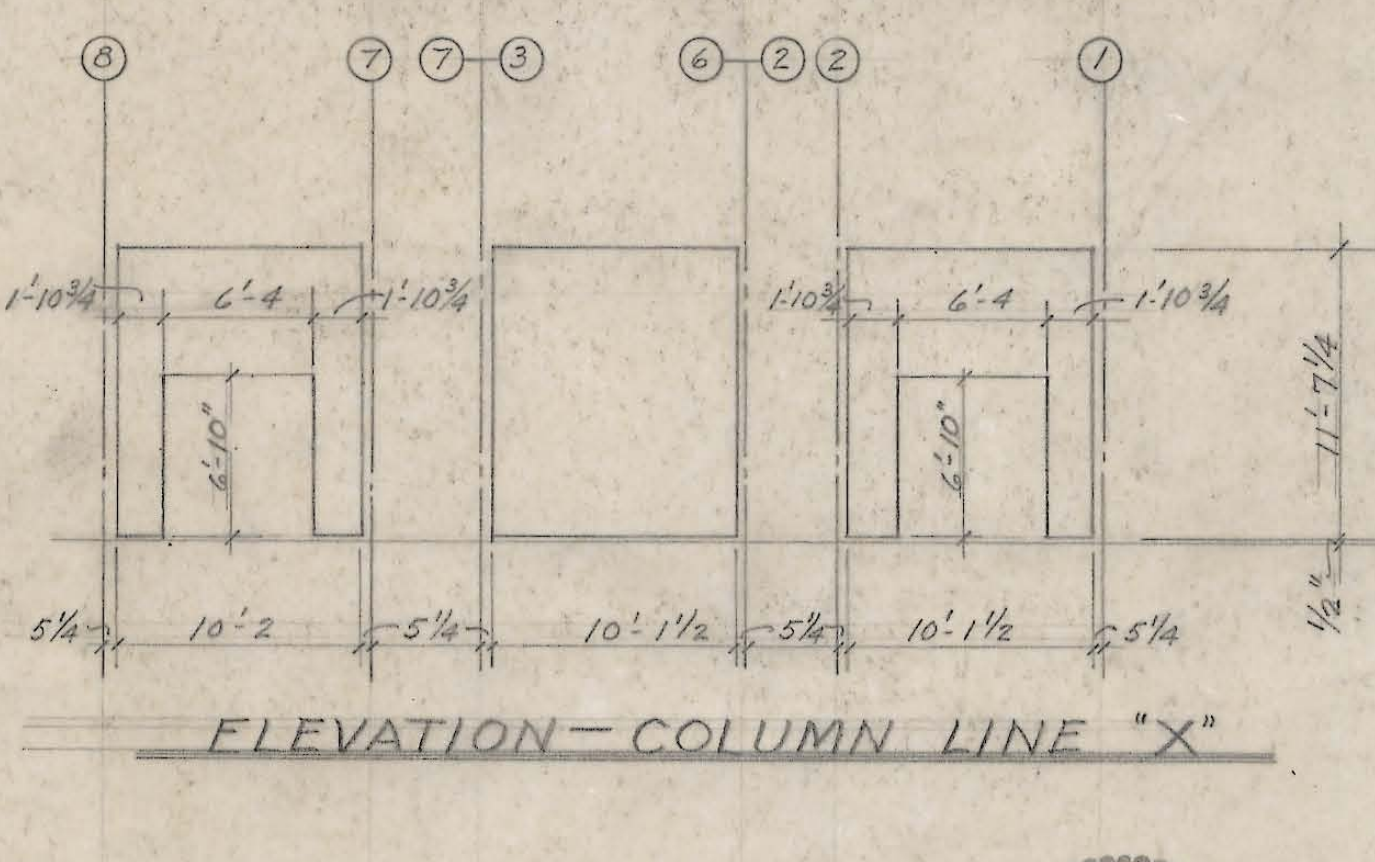

ELEVATION - COLUMN LINE "X"



ELEVATION - COLUMN LINE "X"

NOTES: SEE ARCH. DWG. 4-11 FOR DETAIL AT BASE OF PANELS
ALL WALL PANELS - $f'_c = 2500$ PSI (28 DAYS)
 $f_s = 20,000$ PSI
PRECAST PANELS - "HAYDITE" OR APPROVED
LIGHTWEIGHT AGGREGATE MAY BE USED.
CAST-IN-PLACE PANELS - USE STONE AGGREGATE.
TYPICAL REINFORCING - #3 @ 7" E.W. OR #4 @ 10"
E.W. AT CENTER OF PANEL.
USE 1-#5 ABOVE AND AT EACH SIDE OF ALL
OPENINGS, EXTEND 2'-0" EACH SIDE OF OPENING.
SEE WALL PANEL DETAILS FOR REQUIRED
PROTECTION BEYOND EDGE OF PANEL.
USE CORNER BARS AT WALL INTERSECTIONS
LAP BARS 30 DIAMETERS.
SUBMIT SHOP DRAWINGS FOR PRECAST WALL PANELS PRIOR TO CASTING.

NO.	GENERAL NOTES	NO.	REVISION	DATE	APPROVED	DATE	PAUL THIRY ARCHITECT, F.A.I.A. 800 COLUMBIA STREET SEATTLE 4, WN.	NORTHGATE ELEMENTARY SCHOOL 1ST AVENUE N.E. AND EAST 117TH STREET SEATTLE SCHOOL DISTRICT NO. 1 SEATTLE, WASHINGTON	WALL PANEL DETAILS	SHEET S-16
1	VERIFY ALL DIMENSIONS BEFORE PROCEEDING									



257-0021

Revisions		
No.	Date	Description

Design Team	
Design:	CN
Drawn:	CN/SF
Checked:	AR

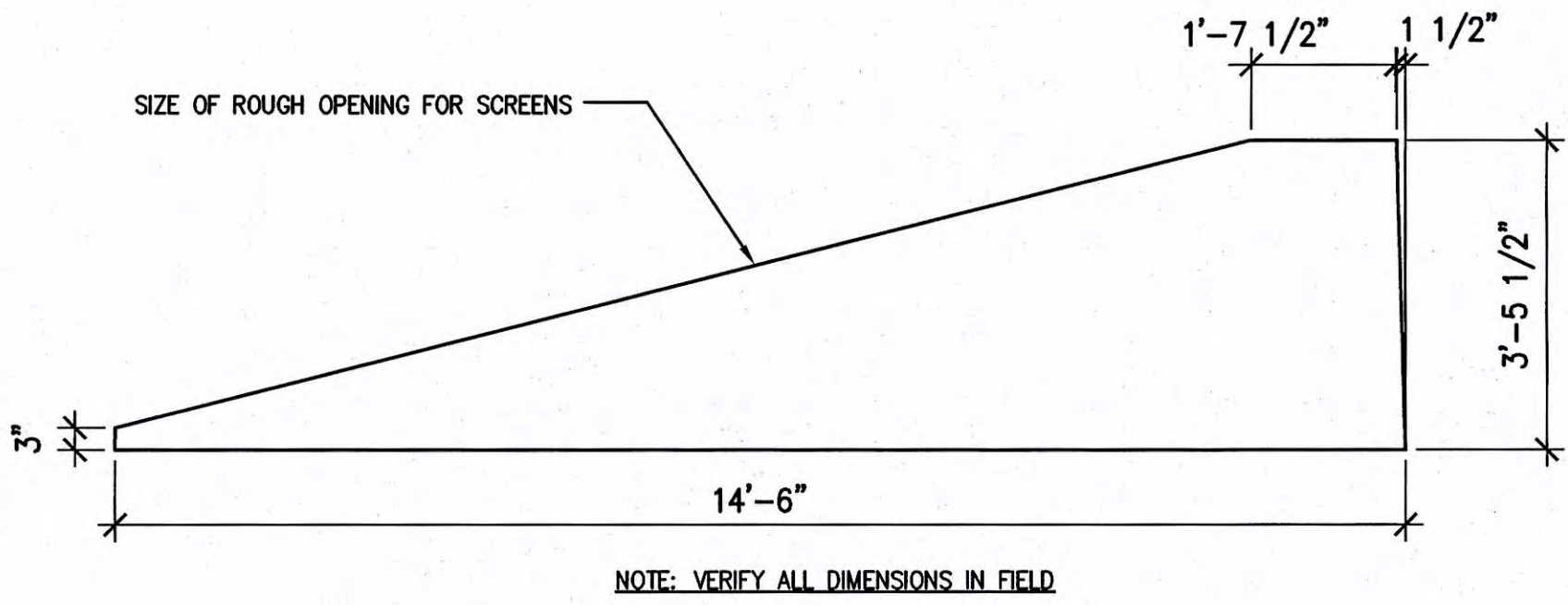

D MTL SCREEN ROUGH OPENING
SCALE: 1/2" = 1'-0" AT CORRIDOR

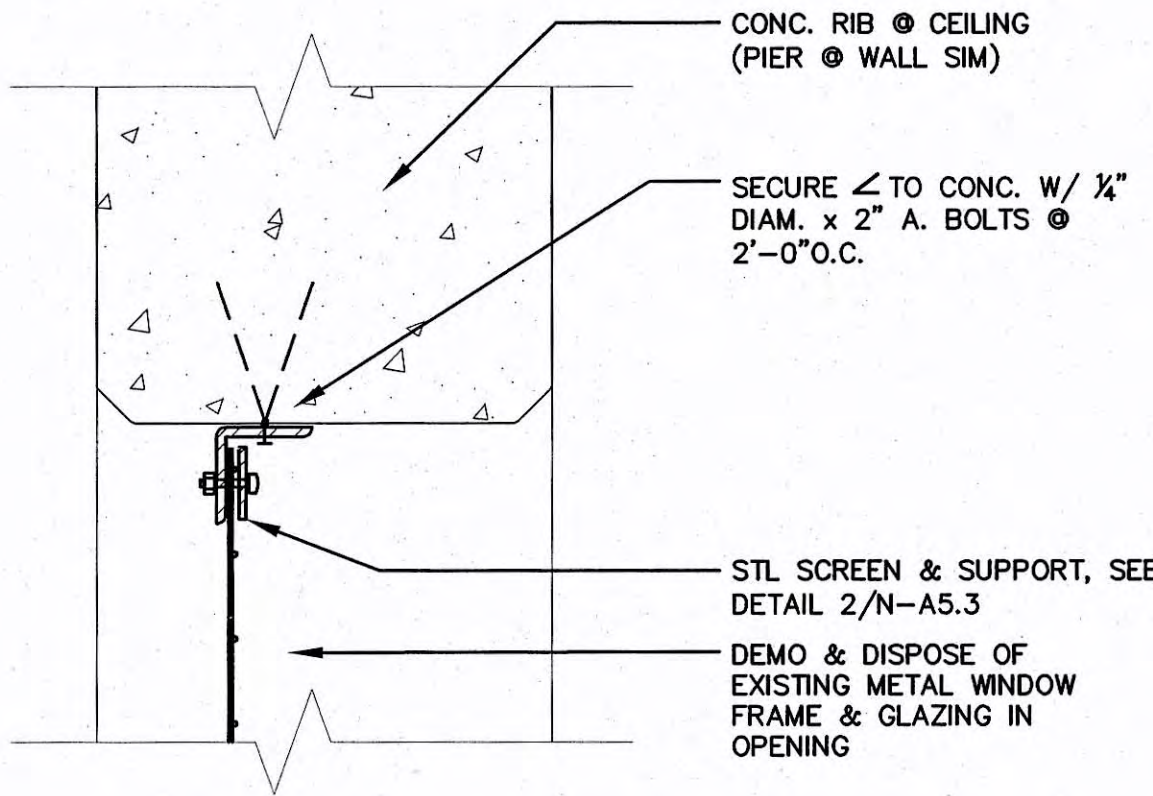

1 HEAD DETAIL (JAMB SIM.)
SCALE: 3" = 1'-0" AT METAL SCREEN

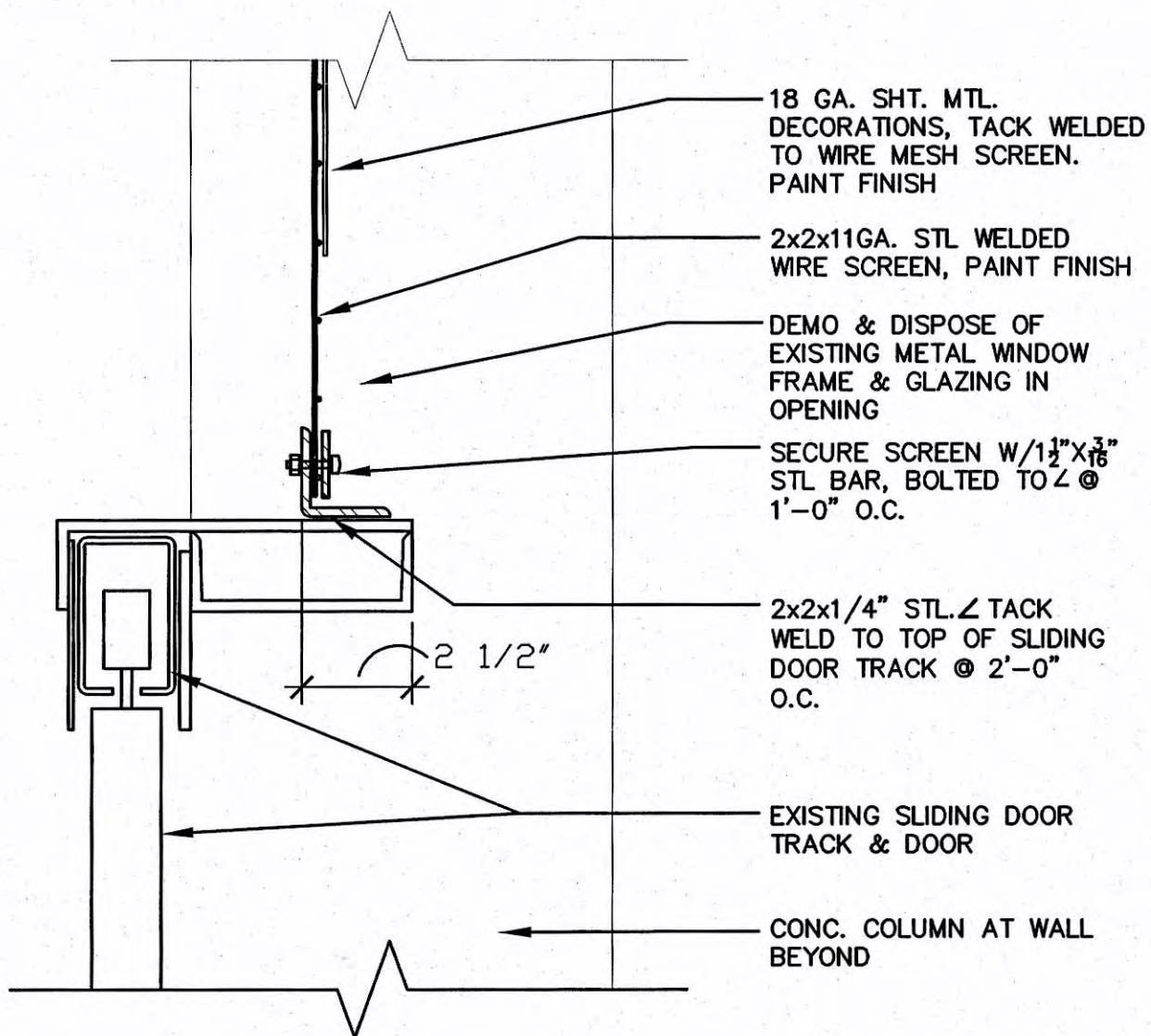

2 SILL DETAIL
SCALE: 3" = 1'-0" AT METAL SCREEN

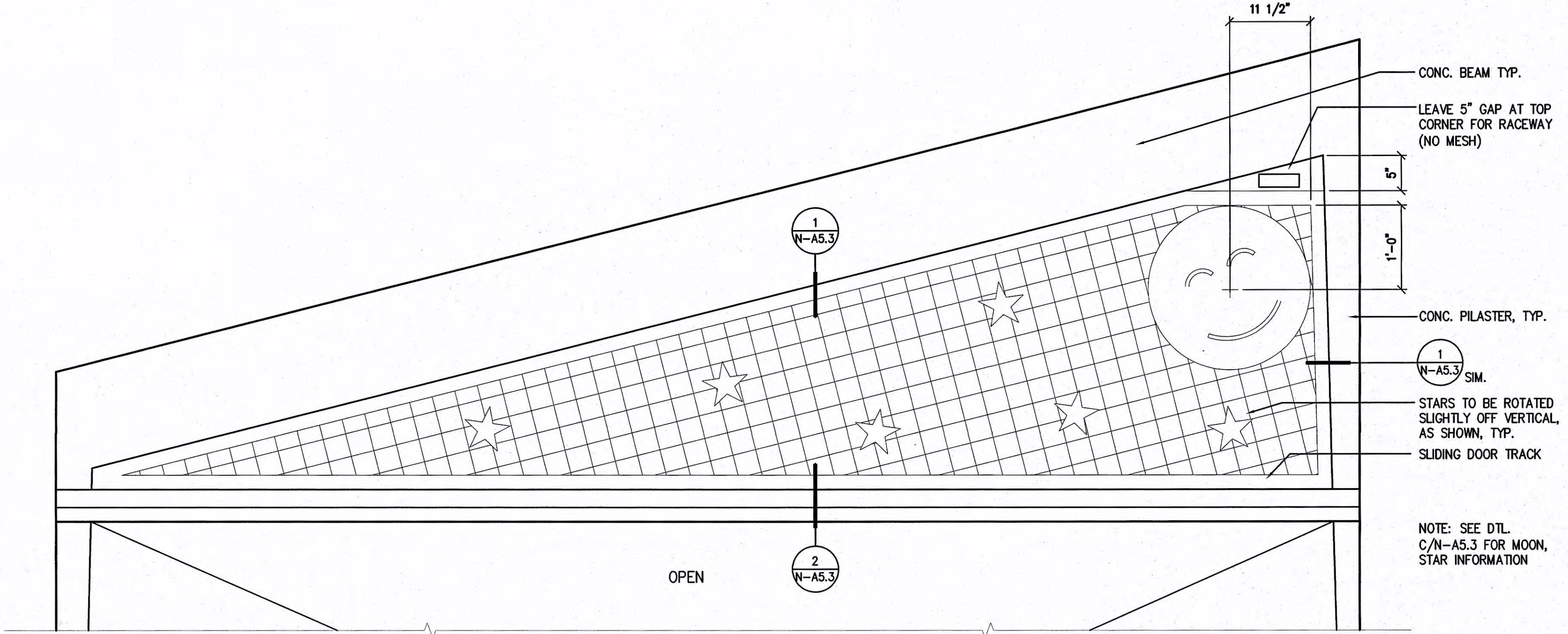

A SCREEN ELEVATION
SCALE: 1" = 1'-0" AT CORRIDOR

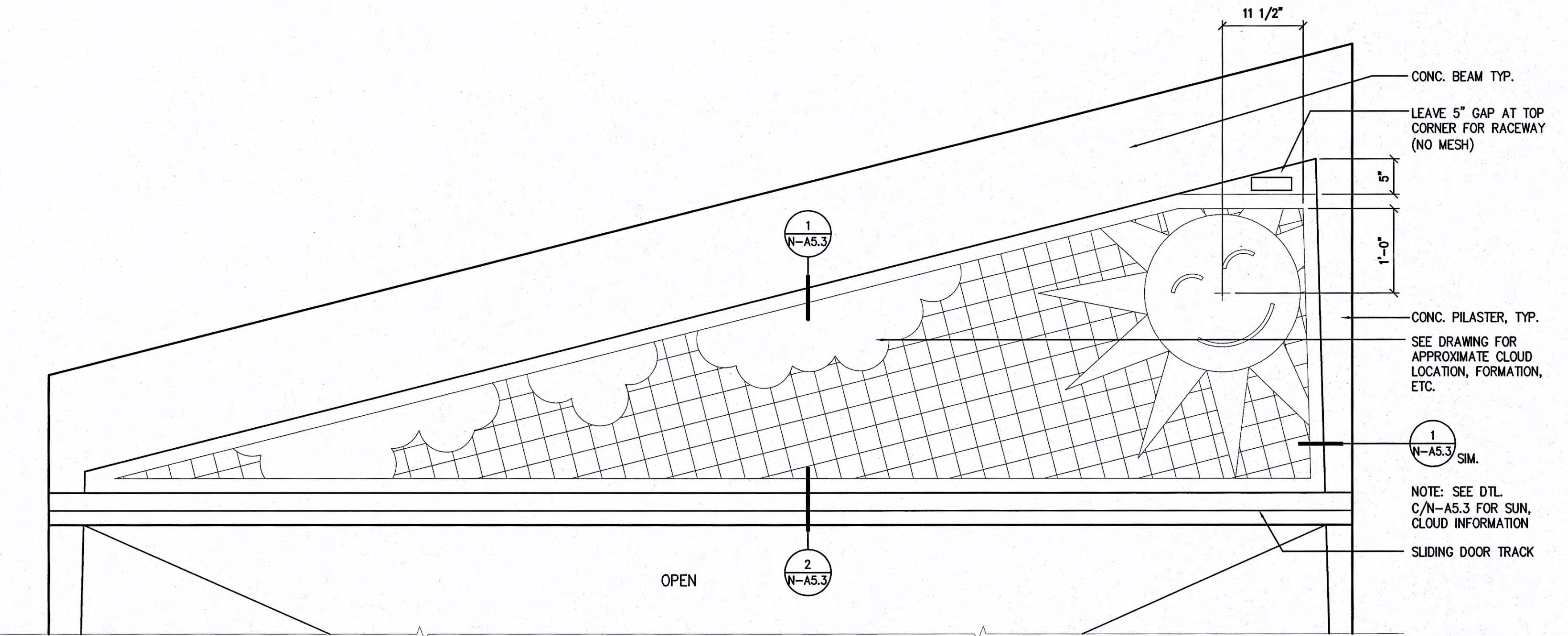

B SCREEN ELEVATION
SCALE: 1" = 1'-0" AT CORRIDOR

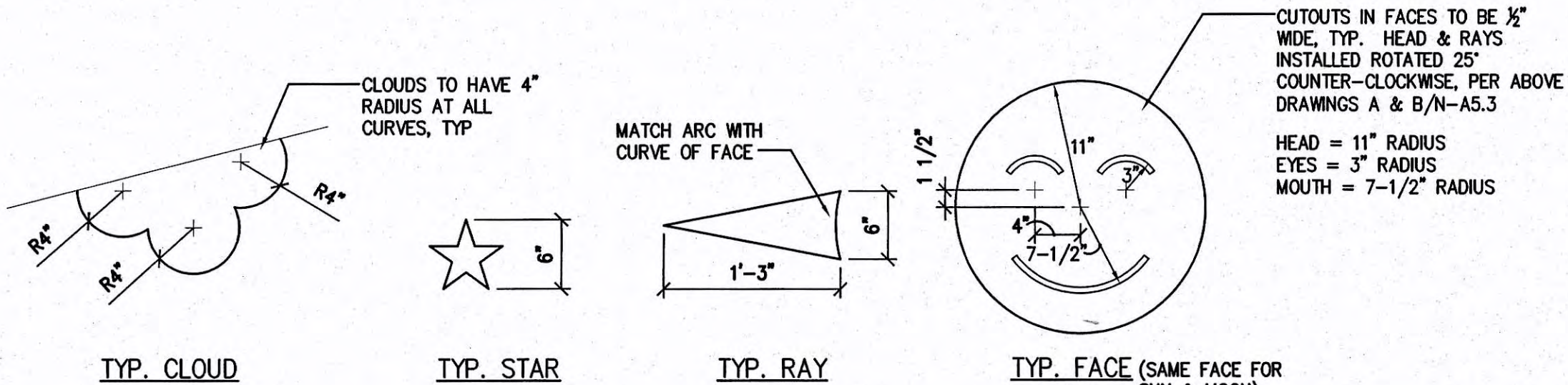

NOTES: SHEET METAL DECORATIONS ON SCREEN TO BE 18 GA STL
FILE ALL EDGES SMOOTH.
DECORATIONS TO BE SPOT-WELDED TO SCREENS.
PAINT FINISH, TYP.

C SCREEN ELEVATION
SCALE: 1" = 1'-0" AT CORRIDOR

- DEMOLITION FLAG NOTES
- 1 -- NOT USED --
 - 2 DEMO EXIST. P.LAM BACKSPLASH TO MAKE ROOM FOR NEW CASEWORK
 - 3 REMOVE PANCAKE MOLD, SEE ELECTRICAL.
 - 4 REMOVE EXIST. POWER POLE, SEE ELECTRICAL

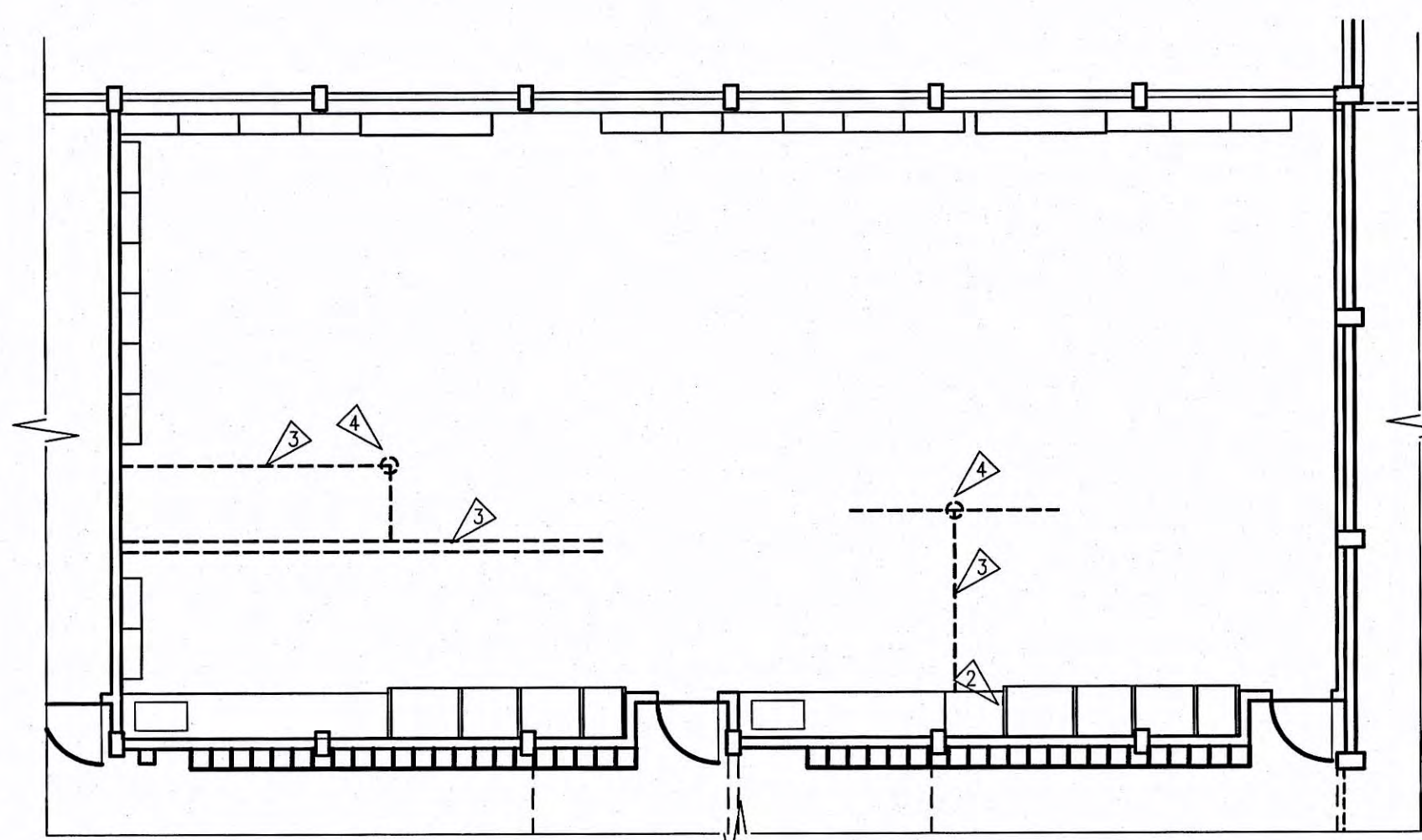

EXISTING/DEMO LIBRARY PLAN
SCALE: 1/8" = 1'-0"

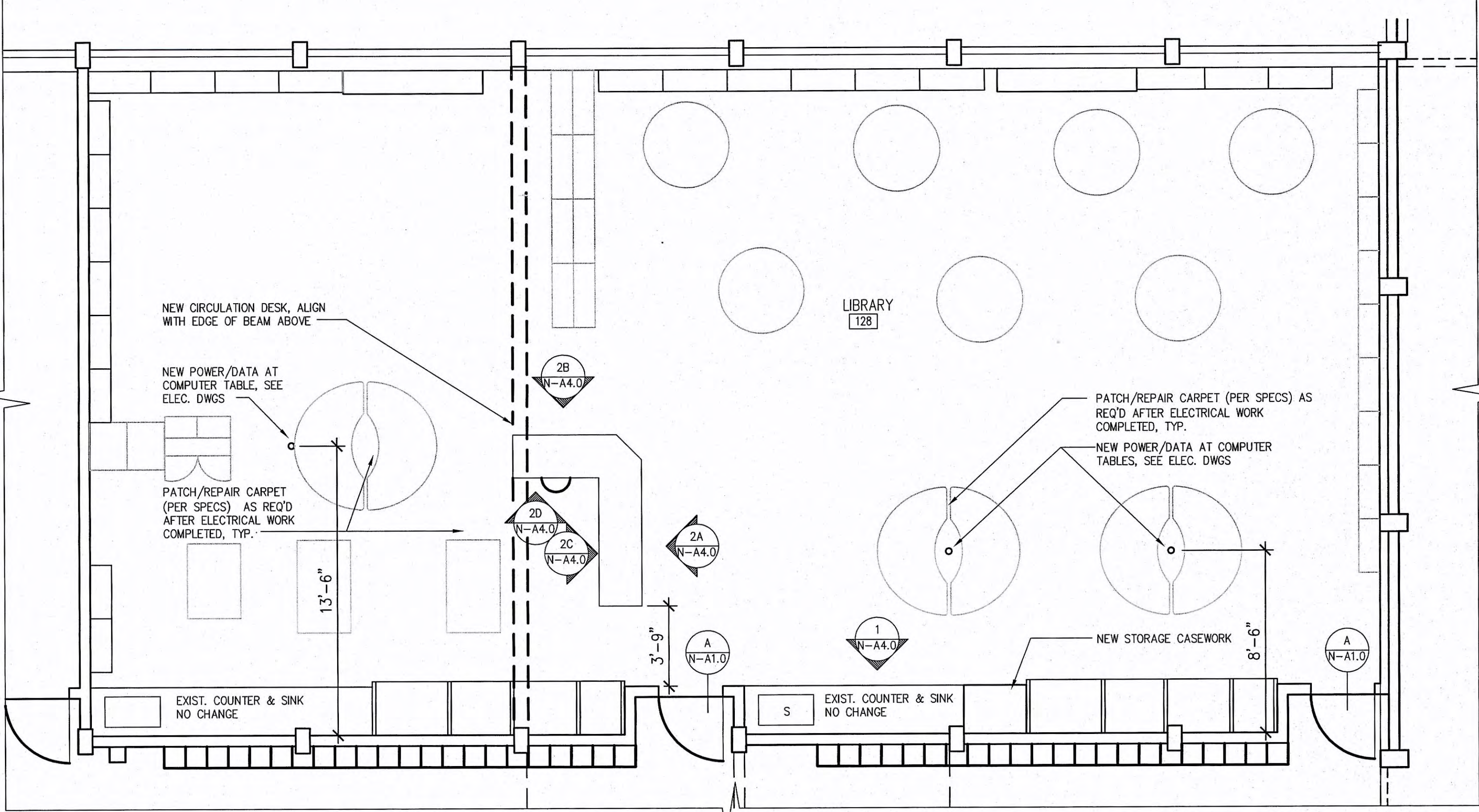

A PROPOSED LIBRARY PLAN
SCALE: 1/4" = 1'-0"

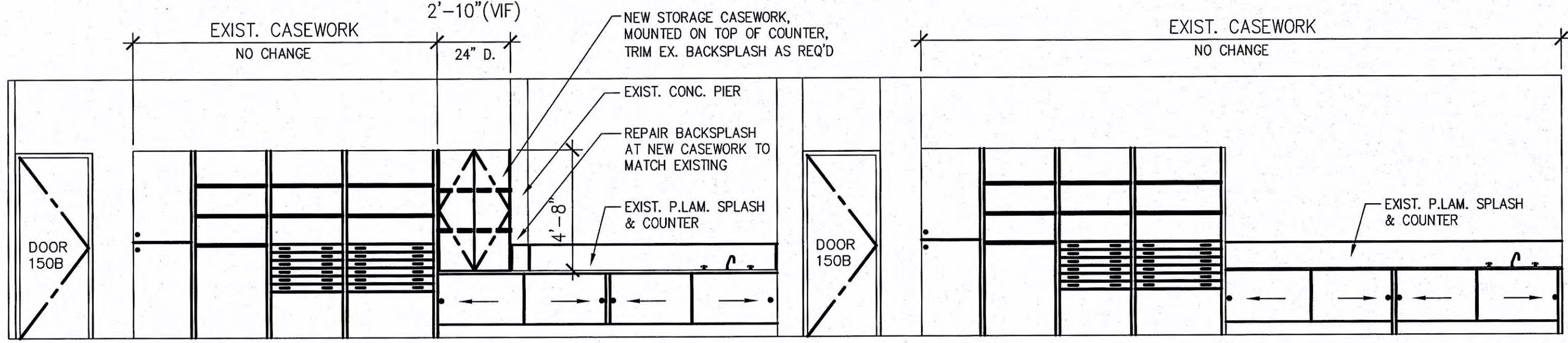

1 EAST ELEVATION
SCALE: 1/4" = 1'-0" LIBRARY 128

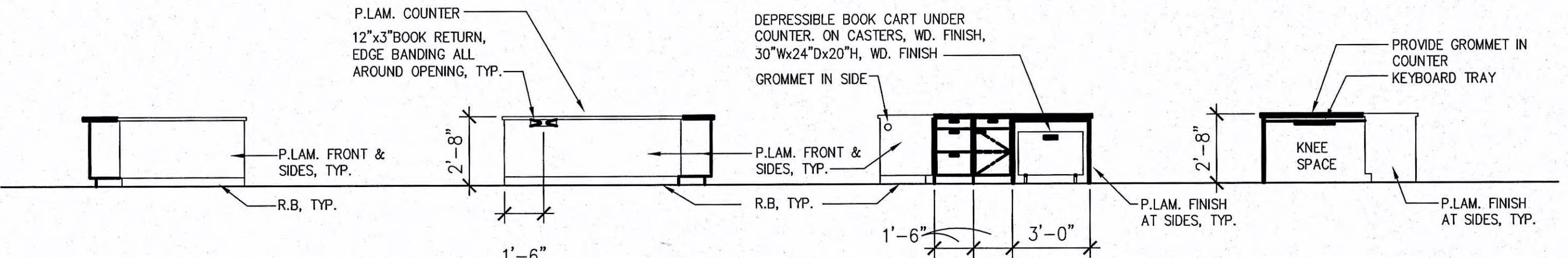

2 CIRCULATION DESK ELEVATIONS
SCALE: 1/4" = 1'-0" LIBRARY 128

rolluda architects
105 S. Main Street Suite 323
Seattle, WA 98104
t: 206-624-4222
f: 206-624-4226

Registration
6220 REGISTERED ARCHITECT
Alex E. Rolluda
STATE OF WASHINGTON

Consultants

PROJECT: NORTHGATE E.S.
OLYMPIC HILLS E.S.
Seattle, WA
CLIENT: Seattle Public Schools

Revisions		
No.	Date	Description

Design Team
Design: CN
Drawn: CN/SF
Checked: AR

Issuance
RECORD DRAWINGS
Date: 02/24/2011

Drawing Title
NORTHGATE E.S.

LIBRARY PLANS

Drawing Number
N-A4.0

257-0140

rolluda architects

105 S. Main Street Suite 323
Seattle, WA 98104
t: 206-624-4222
f: 206-624-4226

Registration

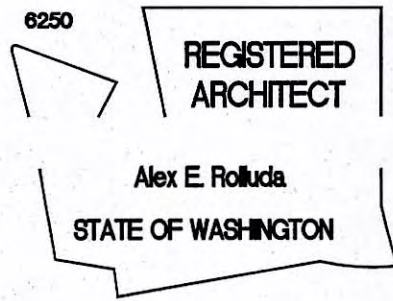

Consultants

PROJECT: NORTHGATE E.S.
OLYMPIC HILLS E.S.

Seattle, WA
CLIENT: Seattle Public Schools

Revisions		
No.	Date	Description

Design Team	
Design:	CN
Drawn:	CN/SF
Checked:	AR

Issuance	
RECORD DRAWINGS	
Date: 02/24/2011	
Drawing Title	
NORTHGATE E.S.	
EXTERIOR ELEVATIONS	

Drawing Number	
N-A3.1	

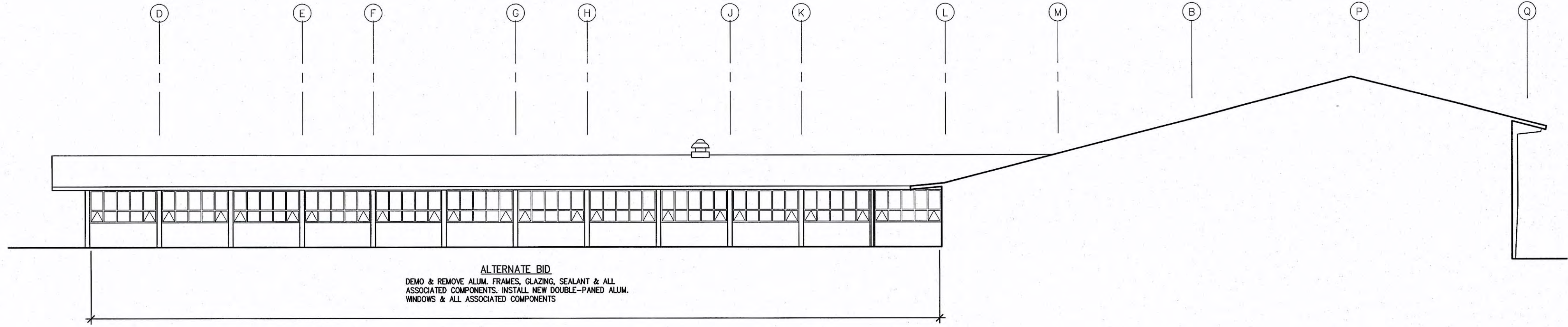

A ELEVATION
SCALE: 3/32" = 1'-0" FACING WEST IN COURTYARD

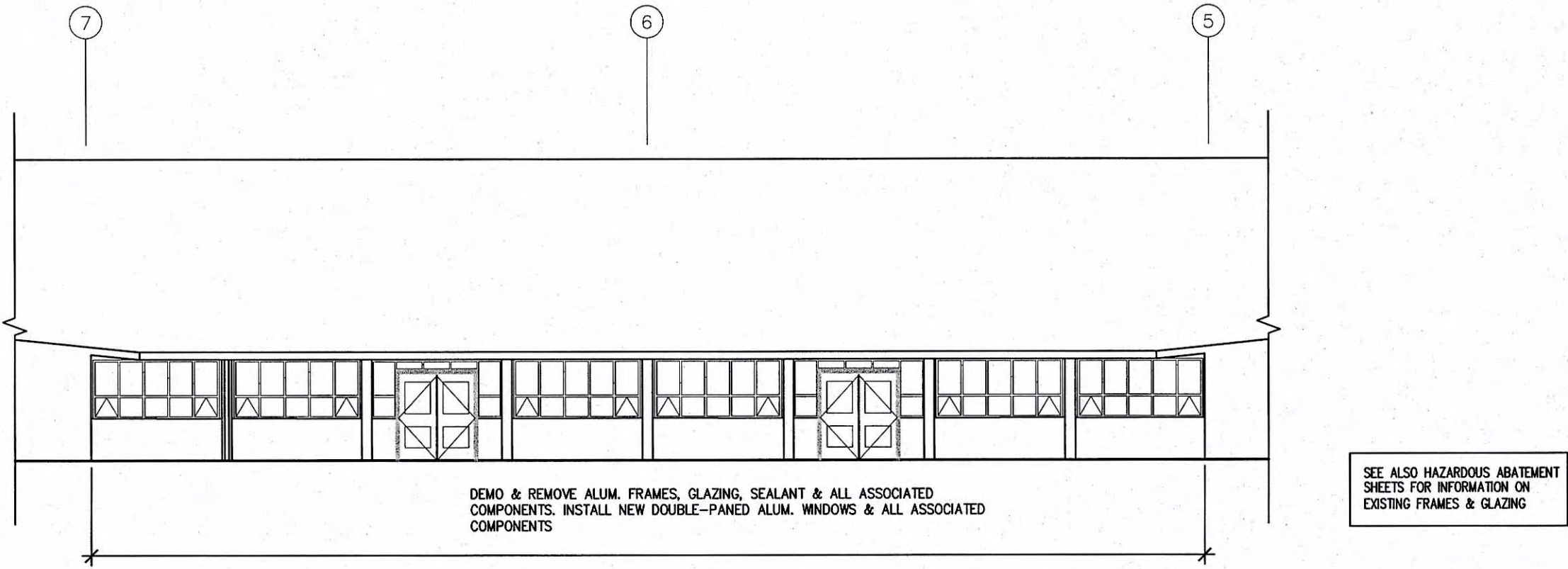

B ELEVATION
SCALE: 3/32" = 1'-0" FACING NORTH IN COURTYARD

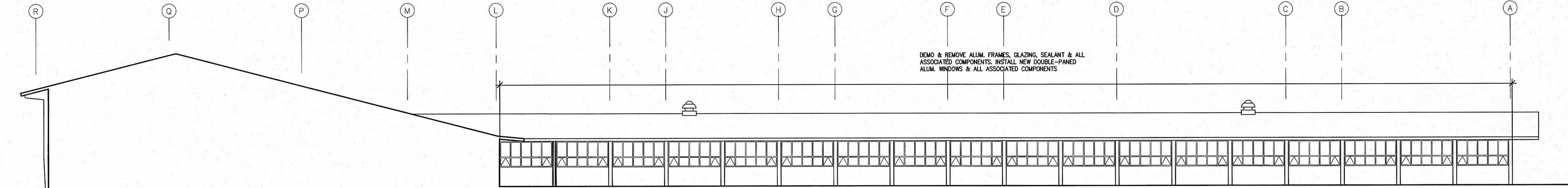

C ELEVATION
SCALE: 3/32" = 1'-0" FACING EAST IN COURTYARD

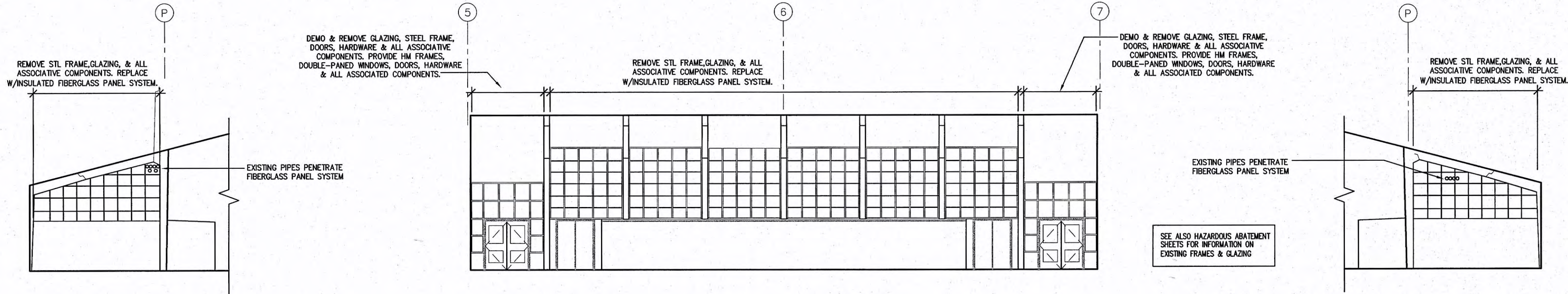

E NORTH FACING ELEVATION
SCALE: 3/32" = 1'-0" INSIDE PLAYCOURT

D WEST ELEVATION
SCALE: 3/32" = 1'-0" INSIDE PLAYCOURT

F EAST ELEVATION
SCALE: 3/32" = 1'-0" INSIDE PLAYCOURT

257-0139

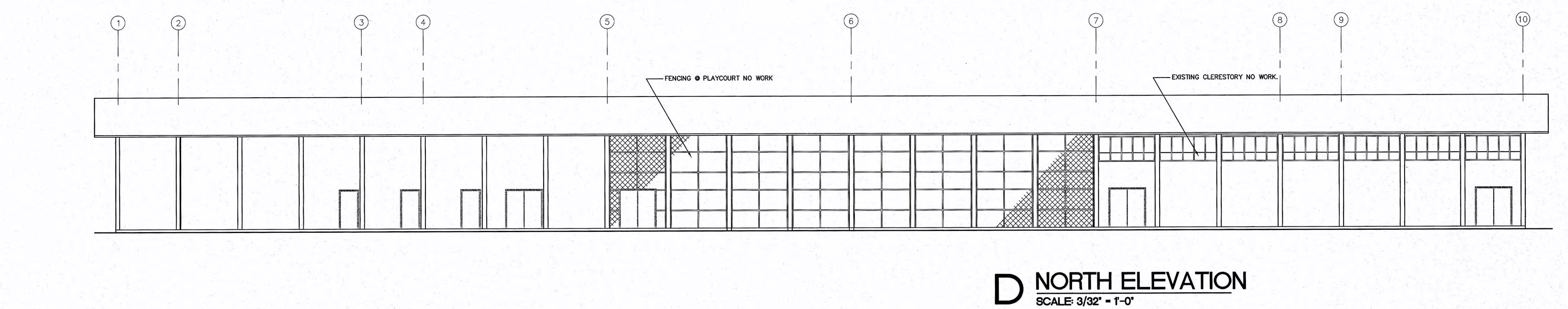
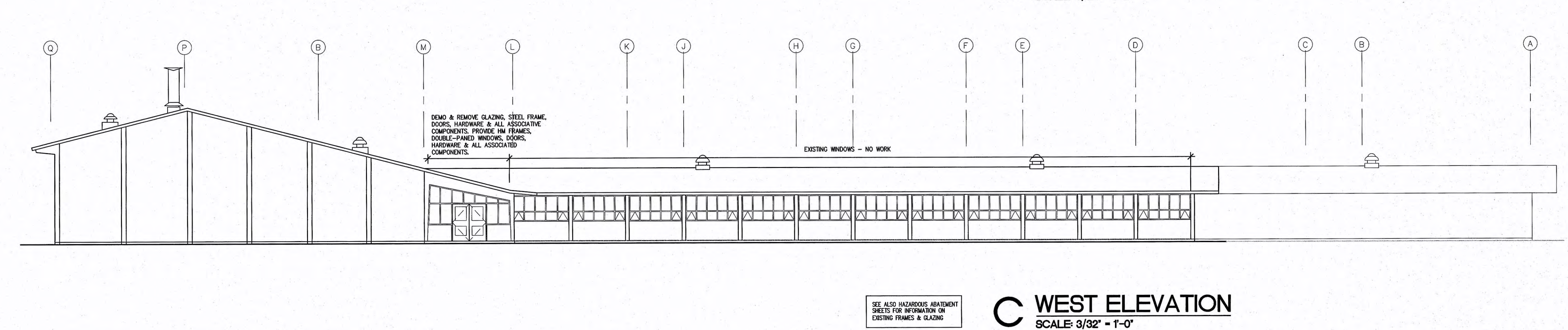
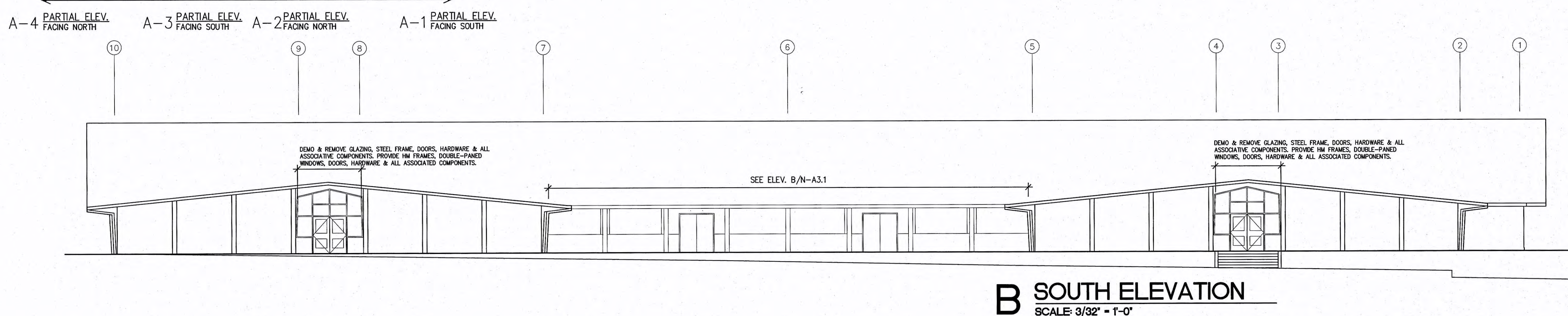
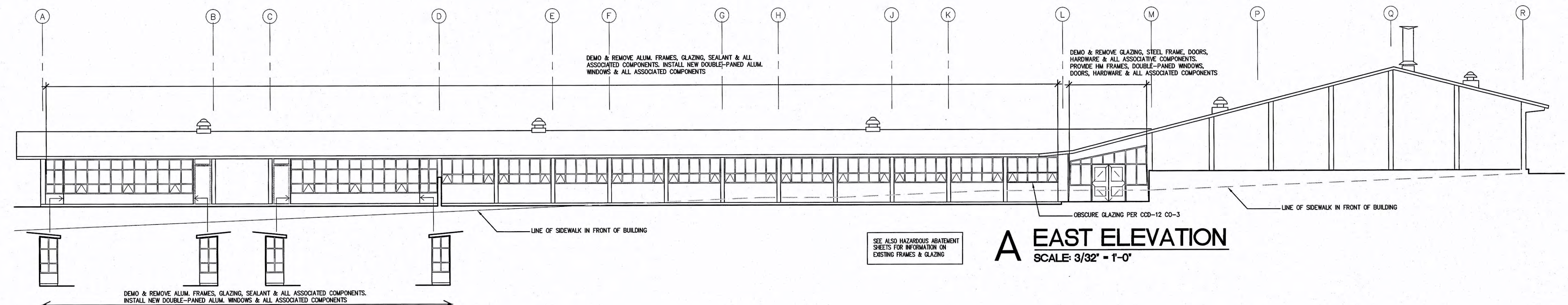

rolluda architects

105 S. Main Street Suite 323
Seattle, WA 98104
t: 206-624-4222
f: 206-624-4226

Registration

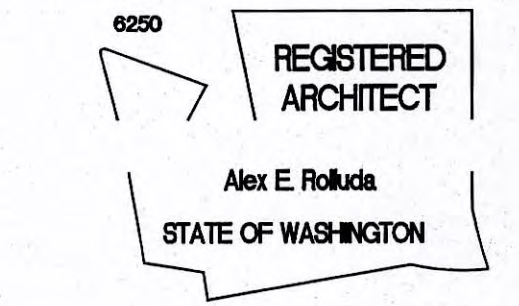

Consultants

PROJECT: **NORTHGATE E.S.
OLYMPIC HILLS E.S.**

Seattle, WA

CLIENT: **Seattle Public Schools**

Revisions

No.	Date	Description
-----	------	-------------

Design Team

Design: CN
Drawn: CN/SF
Checked: AR

Issuance

**RECORD
DRAWINGS**

Date: 02/24/2011

Drawing Title
**NORTHGATE E.S.
EXTERIOR
ELEVATIONS**

Drawing Number

N-A3.0

257-0138

Registration

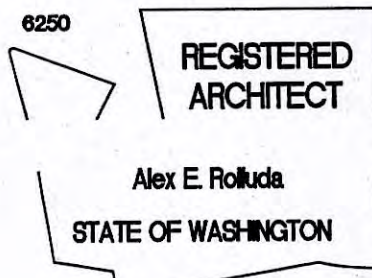

Consultants

PROJECT: **NORTHGATE E.S.
OLYMPIC HILLS E.S.**

Seattle, WA

CLIENT: **Seattle Public Schools**

Revisions

No.	Date	Description

Design Team

Design: CN
Drawn: CN/SF
Checked: AR

Issuance

**RECORD
DRAWINGS**

Date: 02/24/2011

Drawing Title
**NORTHGATE E.S.
PARTIAL
FLOOR PLAN**

Drawing Number

N-A1.2

257-0137

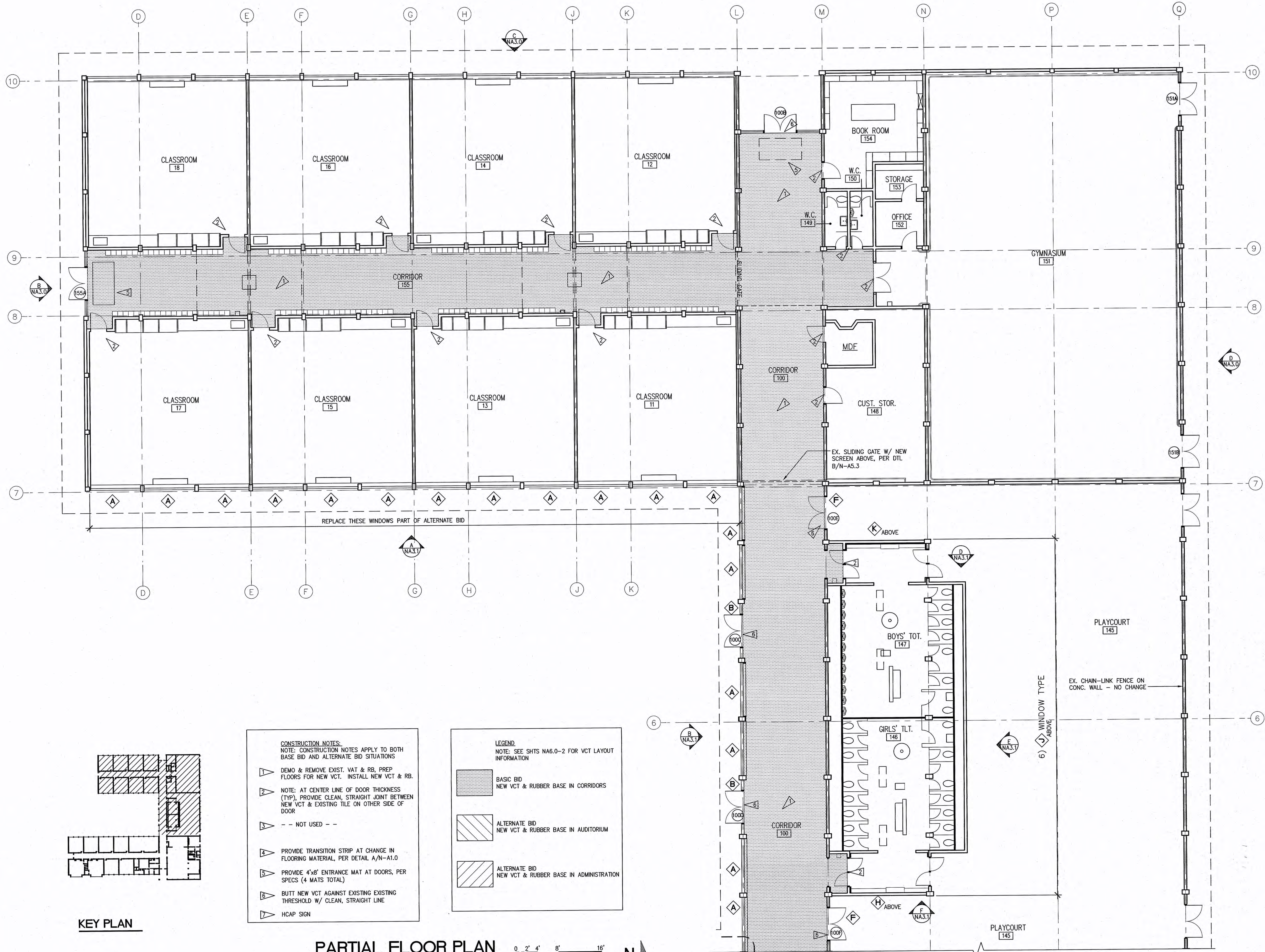

Registration

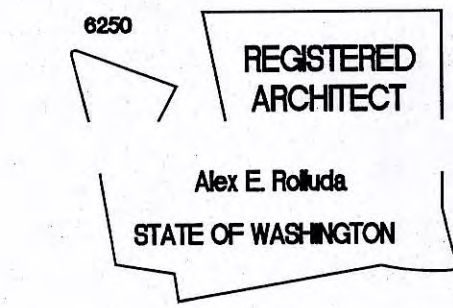

Consultants

PROJECT: **NORTHGATE E.S.
OLYMPIC HILLS E.S.**
Seattle, WA
CLIENT: **Seattle Public Schools**

Revisions

No.	Date	Description

Design Team

Design: CN
Drawn: CN/SF
Checked: AR

Issuance

**RECORD
DRAWINGS**

Date: 02/24/2011

Drawing Title
**NORTHGATE E.S.
PARTIAL
FLOOR PLAN**

Drawing Number

N-A1.1

257-0136

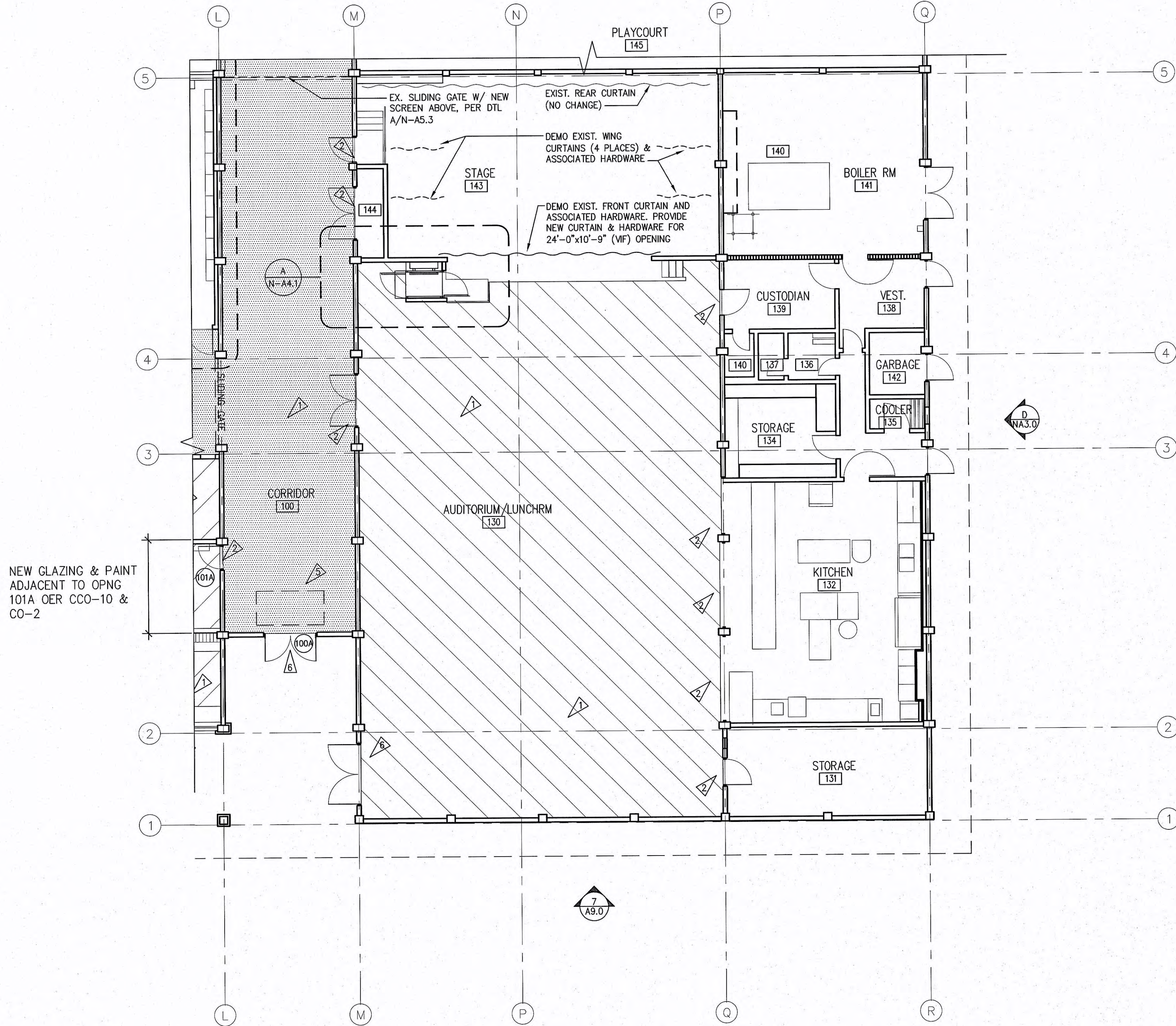

NEW GLAZING & PAINT
ADJACENT TO OPNG
101A OER CCO-10 &
CO-2

- CONSTRUCTION NOTES:**
NOTE: CONSTRUCTION NOTES APPLY TO BOTH
BASE BID AND ALTERNATE BID SITUATIONS
- 1 DEMO & REMOVE EXIST. VAT & RB, PREP
FLOORS FOR NEW VCT. INSTALL NEW VCT & RB.
 - 2 NOTE: AT CENTER LINE OF DOOR THICKNESS
(TYP), PROVIDE CLEAN, STRAIGHT JOINT BETWEEN
NEW VCT & EXISTING TILE ON OTHER SIDE OF
DOOR
 - 3 - - NOT USED - -
 - 4 PROVIDE TRANSITION STRIP AT CHANGE IN
FLOORING MATERIAL, PER DETAIL A/N-A1.0
 - 5 PROVIDE 4'x8' ENTRANCE MAT AT DOORS, PER
SPECS (4 MATS TOTAL)
 - 6 BUTT NEW VCT AGAINST EXISTING
THRESHOLD W/ CLEAN, STRAIGHT LINE
 - 7 HCAP SIGN

- LEGEND**
NOTE: SEE SHTS NA6.0-2 FOR VCT LAYOUT
INFORMATION
- BASIC BID
NEW VCT & RUBBER BASE IN CORRIDORS
 - ALTERNATE BID
NEW VCT & RUBBER BASE IN AUDITORIUM
 - ALTERNATE BID
NEW VCT & RUBBER BASE IN ADMINISTRATION

PARTIAL FLOOR PLAN
SCALE: 1/8" = 1'-0"

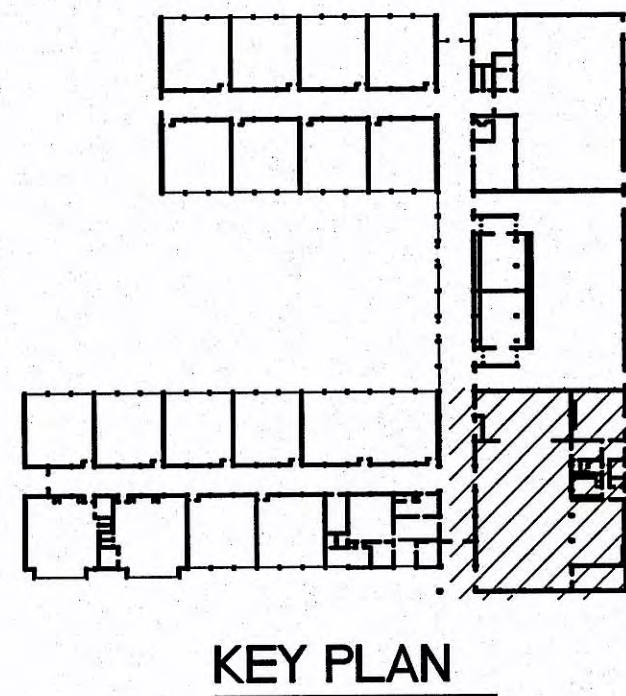
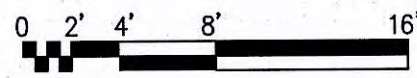

PROJECT:
**NORTHGATE E.S.
OLYMPIC HILLS E.S.**

Seattle, WA

CLIENT:

Revisions

No. Date Description

Design Team

Design: CN

Drawn: CN/SF

Checked: AR

Issuance

**RECORD
DRAWINGS**

Date: 02/24/2011

Drawing Title

NORTHGATE E.S.
PARTIAL
FLOOR PLAN

Drawing Number

N-A1.0

257-0135

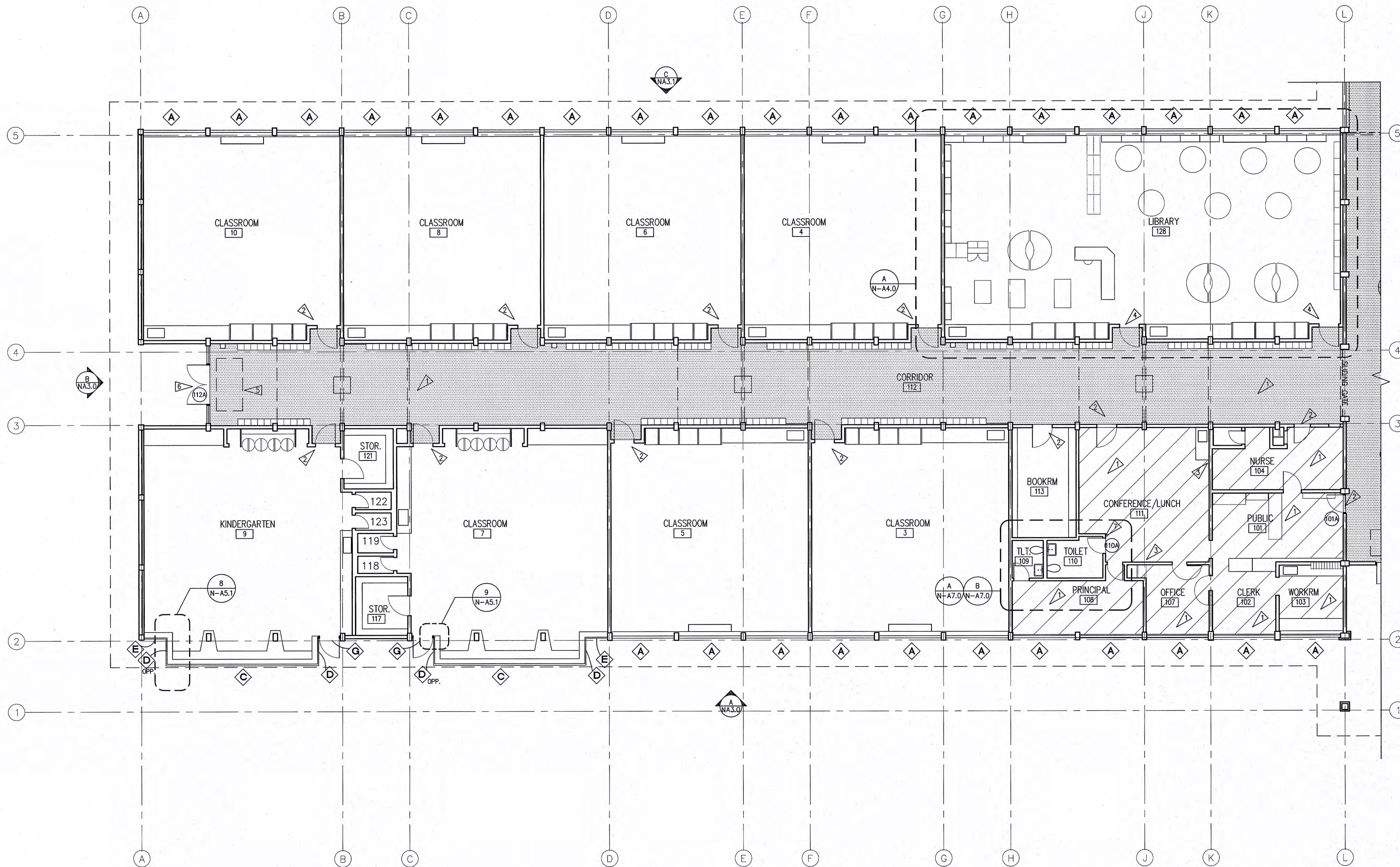

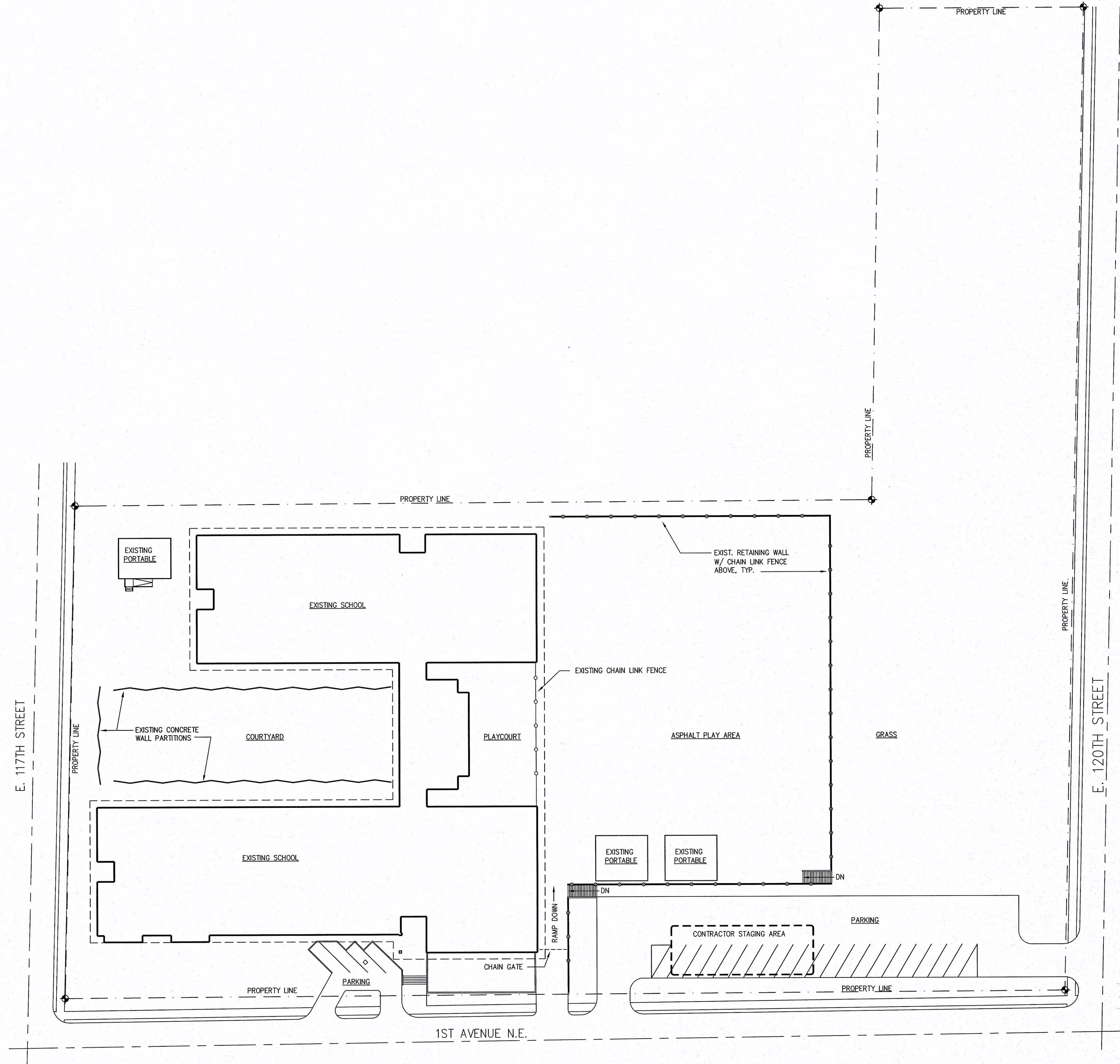

1 SITE PLAN
SCALE: 30' = 1"=0'

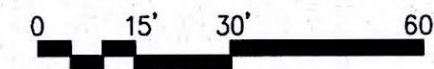

rolluda architects

105 S. Main Street Suite 323
Seattle, WA 98104
t: 206-624-4222
f: 206-624-4226

Registration

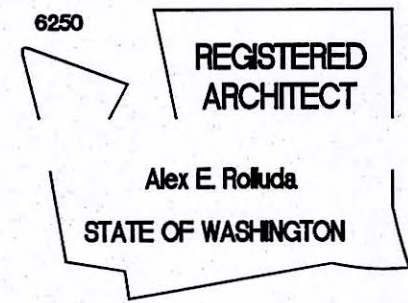

Consultants

PROJECT: **NORTHGATE E.S.
OLYMPIC HILLS E.S.**

Seattle, WA
CLIENT: **Seattle Public Schools**

Revisions

No.	Date	Description
-----	------	-------------

Design Team

Design: CN
Drawn: CN/SF
Checked: AR

Issuance

**RECORD
DRAWINGS**

Date: 02/24/2011

Drawing Title
NORTHGATE E.S.

SITE PLAN

Drawing Number

N-A0.0

257-0134