

MAGNOLIA SCHOOL		
PLOT PLAN		
DATE 4-4-27	SEATTLE SCHOOL DISTRICT NO. 1 F. A. NARAYANORE ARCHITECT	SHEET NO. 2
DRAWN BY J. S.	DESIGNED BY J. S.	APPROVED BY [Signature]
CHECKED BY [Signature]	SEATTLE, WASH.	

250-00-102

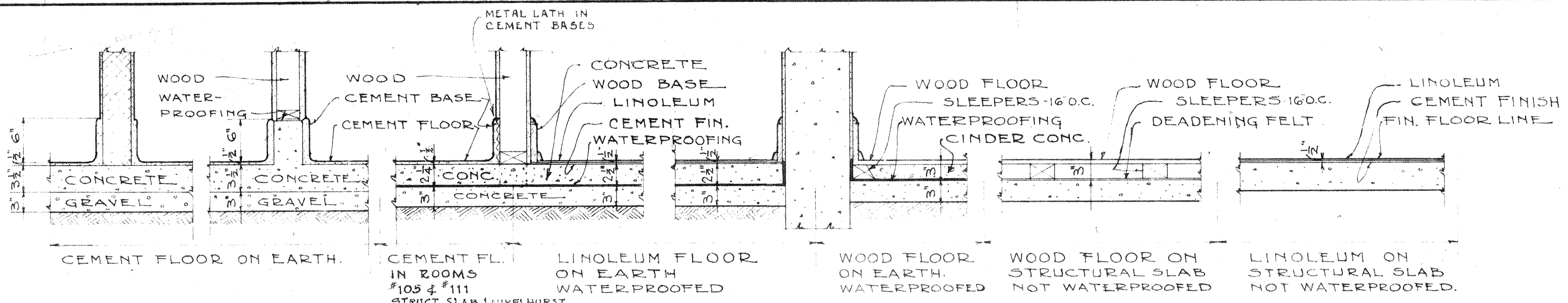

DETAILS OF FLOOR CONSTRUCTION

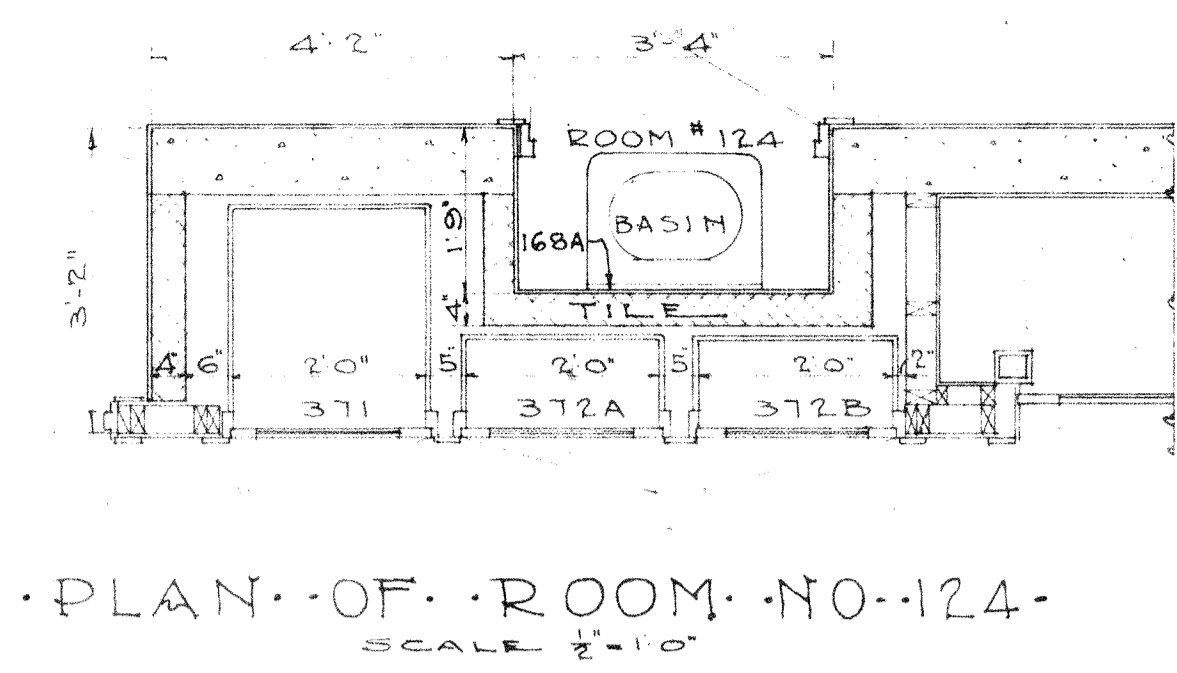

PLAN OF ROOM NO. 124 SCALE 1/8" = 1'-0"

SCHEDULE OF INTERIOR WORK FINISH ETC.

LEGEND

SYMBOL	EQUIVALENT	SYMBOL	EQUIVALENT	SYMBOL	EQUIVALENT
S.S.D.	SPECIAL SEE DETAIL	C.B.	CORK BOARD	V.N.	VARNISH
C.	CEMENT	S.B.	SLATE BLACKBOARD	ST.	STAINED
M.	MAPLE	C.P.	CEMENT PLASTER	EN.	ENAMELED
F.	FIRE	PL.	PLASTER	P.B.	PAINT BAND
MAG.	MAGNESITE	CR.	CELOTEX	C.W.P.	COLD WATER PAINT
		S.C.	SUSPENDED CEIL.	W.P.	WALLS PAINTED
L.	LINOLEUM			W.C.P.	WALLS & CEILING PAINTED
W.C.R.	WOOD CHAIR RAIL			K.	KALSOMINE
				C.K.	CEILING TO P. MOULD
D.H.	DOUBLE HUNG	B.B.	BAUER BARF.	T.H.	T.H.
S.K.	SKYLIGHT	D.B.	DULL BRASS	NET.	METAL
C.L.	CEILING LIGHT	N.P.	NICKEL PLATE	M.C.	METAL COVERED

FIRST FLOOR PLAN

NAME OF ROOM	ROOM NUMBER	FLOOR	WANSOT CAP	PICTURE MOLD	WINDOWS	BLANK BOARD	CORK BOARD	WANSOTE WALLS	CEILING	FIN ON WOOD	FIN ON WARE	FIN ON WALLS	FIN ON CEILING	MISCELLANEOUS
CLASS ROOM	100	L	F	F	F	F	F	PL	PL	DB	DB	DB	DB	K
CLASS ROOM	101	L	F	F	F	F	F	PL	PL	DB	DB	DB	DB	K
CLASS ROOM	102	L	F	F	F	F	F	PL	PL	DB	DB	DB	DB	K
CLASS ROOM	103	L	F	F	F	F	F	PL	PL	DB	DB	DB	DB	K
CLASS ROOM	104	L	F	F	F	F	F	PL	PL	DB	DB	DB	DB	K
CLASS ROOM	105	L	F	F	F	F	F	PL	PL	DB	DB	DB	DB	K
CLASS ROOM	106	L	F	F	F	F	F	PL	PL	DB	DB	DB	DB	K
CLASS ROOM	107	L	F	F	F	F	F	PL	PL	DB	DB	DB	DB	K
CLASS ROOM	108	L	F	F	F	F	F	PL	PL	DB	DB	DB	DB	K
CLASS ROOM	109	L	F	F	F	F	F	PL	PL	DB	DB	DB	DB	K
CLASS ROOM	110	L	F	F	F	F	F	PL	PL	DB	DB	DB	DB	K
CLASS ROOM	111	L	F	F	F	F	F	PL	PL	DB	DB	DB	DB	K
CLASS ROOM	112	L	F	F	F	F	F	PL	PL	DB	DB	DB	DB	K
CLASS ROOM	113	L	F	F	F	F	F	PL	PL	DB	DB	DB	DB	K
CLASS ROOM	114	L	F	F	F	F	F	PL	PL	DB	DB	DB	DB	K
CLASS ROOM	115	L	F	F	F	F	F	PL	PL	DB	DB	DB	DB	K
CLASS ROOM	116	L	F	F	F	F	F	PL	PL	DB	DB	DB	DB	K
CLASS ROOM	117	L	F	F	F	F	F	PL	PL	DB	DB	DB	DB	K
CLASS ROOM	118	L	F	F	F	F	F	PL	PL	DB	DB	DB	DB	K
CLASS ROOM	119	L	F	F	F	F	F	PL	PL	DB	DB	DB	DB	K
CLASS ROOM	120	L	F	F	F	F	F	PL	PL	DB	DB	DB	DB	K
CLASS ROOM	121	L	F	F	F	F	F	PL	PL	DB	DB	DB	DB	K
CLASS ROOM	122	L	F	F	F	F	F	PL	PL	DB	DB	DB	DB	K
CLASS ROOM	123	L	F	F	F	F	F	PL	PL	DB	DB	DB	DB	K
CLASS ROOM	124	L	F	F	F	F	F	PL	PL	DB	DB	DB	DB	K
CLASS ROOM	125	L	F	F	F	F	F	PL	PL	DB	DB	DB	DB	K
CLASS ROOM	126	L	F	F	F	F	F	PL	PL	DB	DB	DB	DB	K
CLASS ROOM	127	L	F	F	F	F	F	PL	PL	DB	DB	DB	DB	K
CLASS ROOM	128	L	F	F	F	F	F	PL	PL	DB	DB	DB	DB	K
CLASS ROOM	129	L	F	F	F	F	F	PL	PL	DB	DB	DB	DB	K
CLASS ROOM	130	L	F	F	F	F	F	PL	PL	DB	DB	DB	DB	K

WARDROBES IN CLASS ROOMS FINISHED SAME AS CLASS ROOMS ALL PAINTED BANDS SHALL BE 1 1/2" WIDE NO PAINTED BANDS IN CLASS ROOM WARDROBES.

NOTES:  
ALL WOOD PARTITIONS TO BE 2" x 4" STUDS 16" O.C., EXCEPT WHERE OTHERWISE NOTED.  
POSITION OF CORRIDOR LIGHTS VARY IF CELOTEX CEILINGS ARE USED.  
ELEVATIONS INCLOSED THOSE INTENDED FOR LAURELHURST.

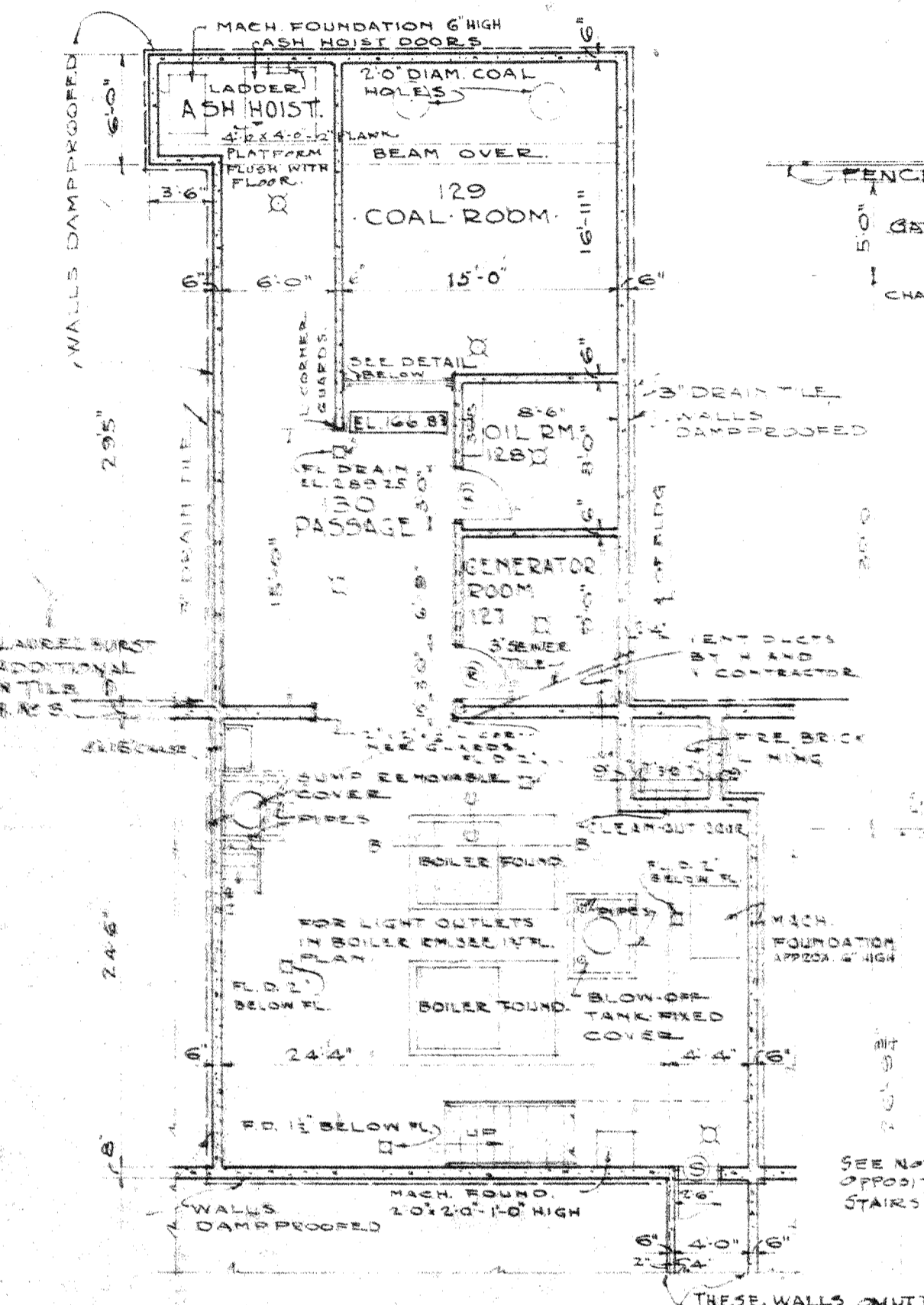

BASEMENT FLOOR PLAN SCALE 1/4" = 1'-0"

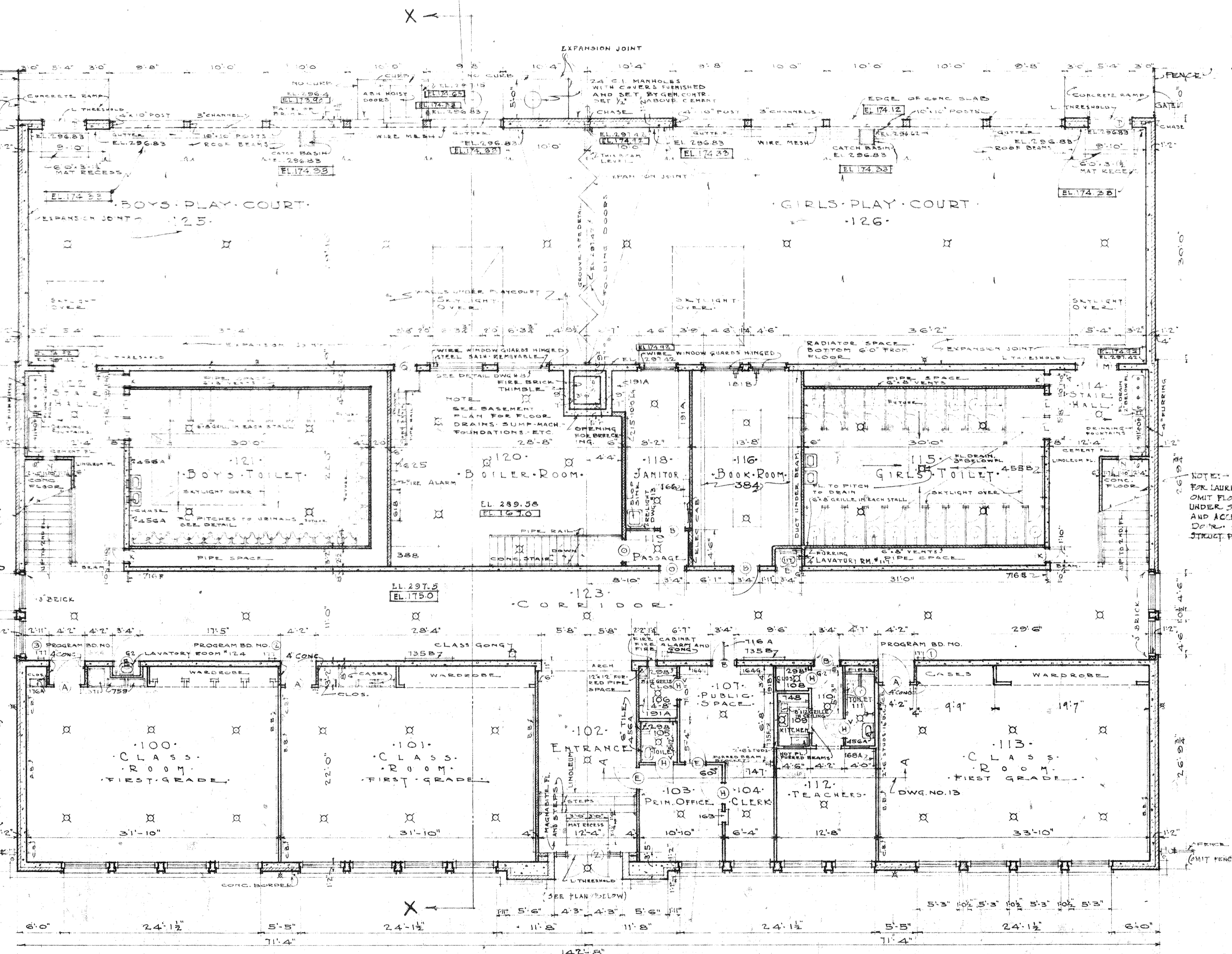

FIRST FLOOR PLAN SCALE 1/8" = 1'-0"

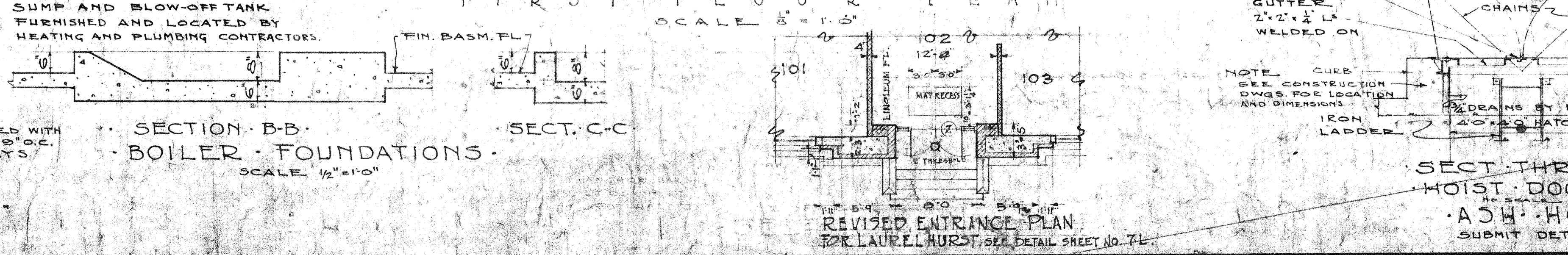

SECTION B-B BOILER FOUNDATIONS SCALE 1/2" = 1'-0"

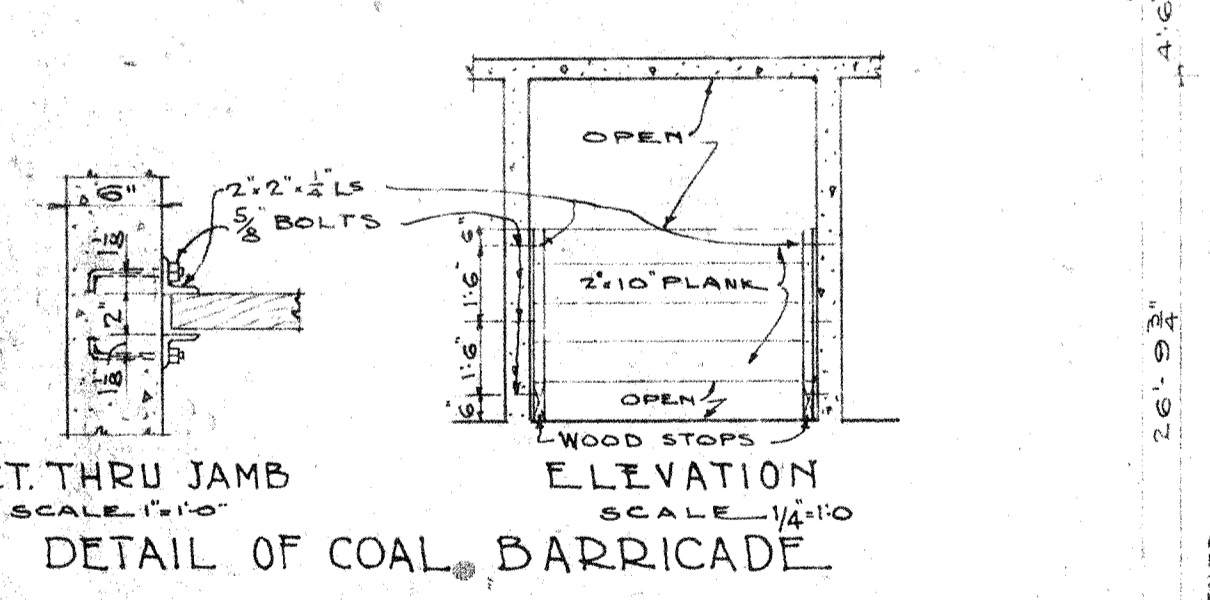

DETAIL OF COAL BARRICADE SCALE 1/2" = 1'-0"

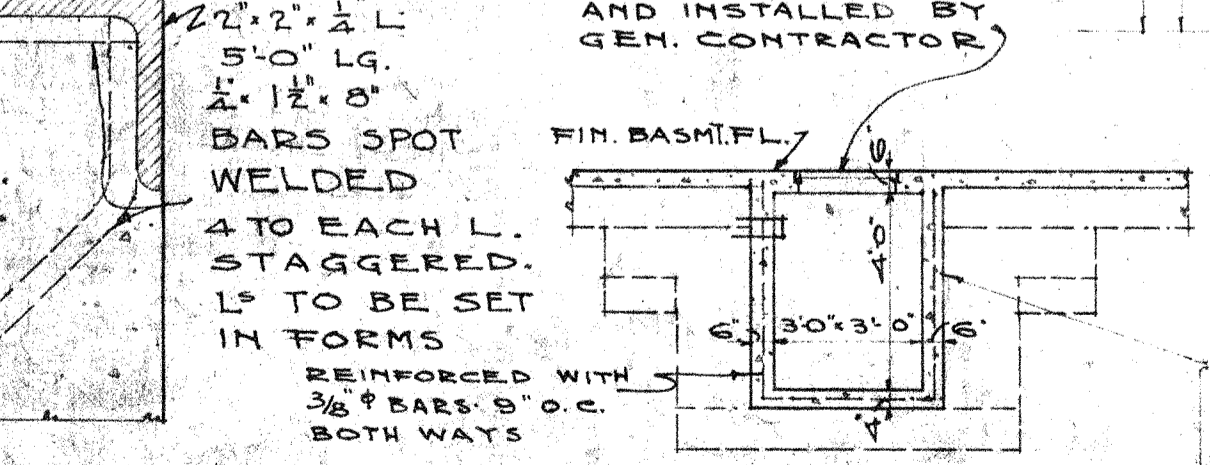

DETAIL OF L CORNER GUARDS SCALE HALF SIZE

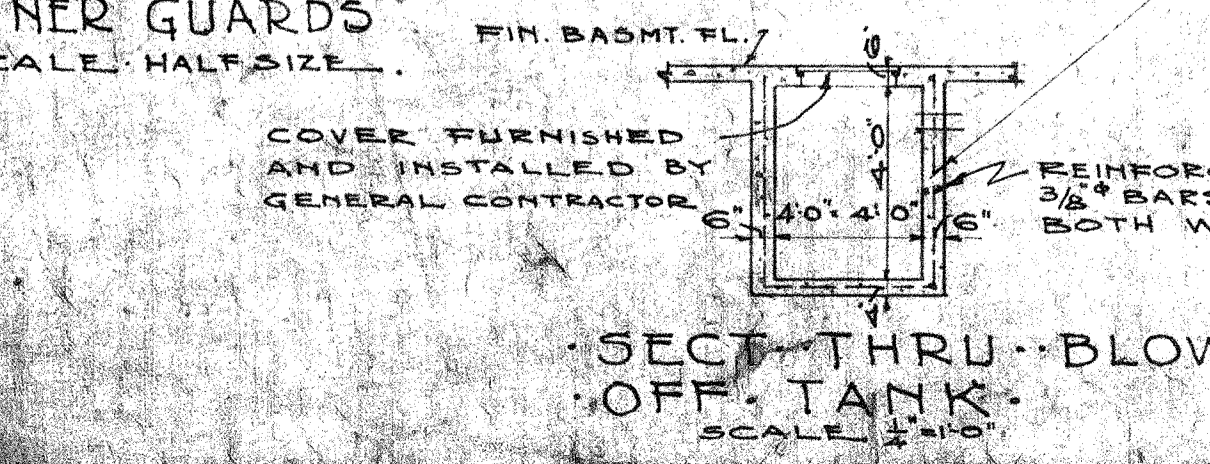

DETAIL OF BLOW-OFF TANK SCALE 1/2" = 1'-0"

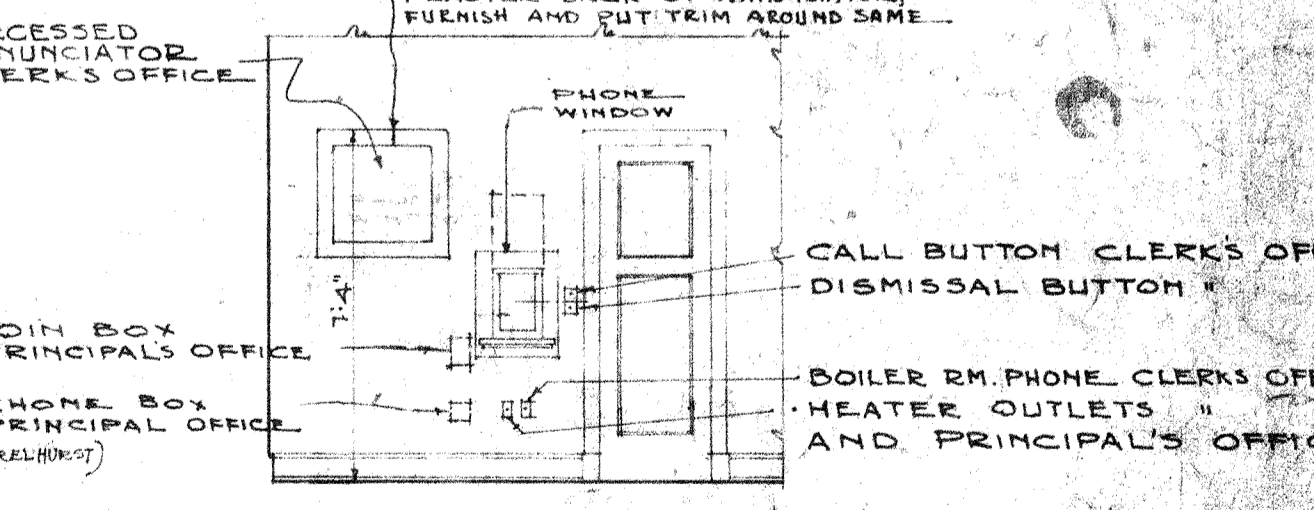

ELEVATION OF PHONE WINDOW - CLERKS OFFICE

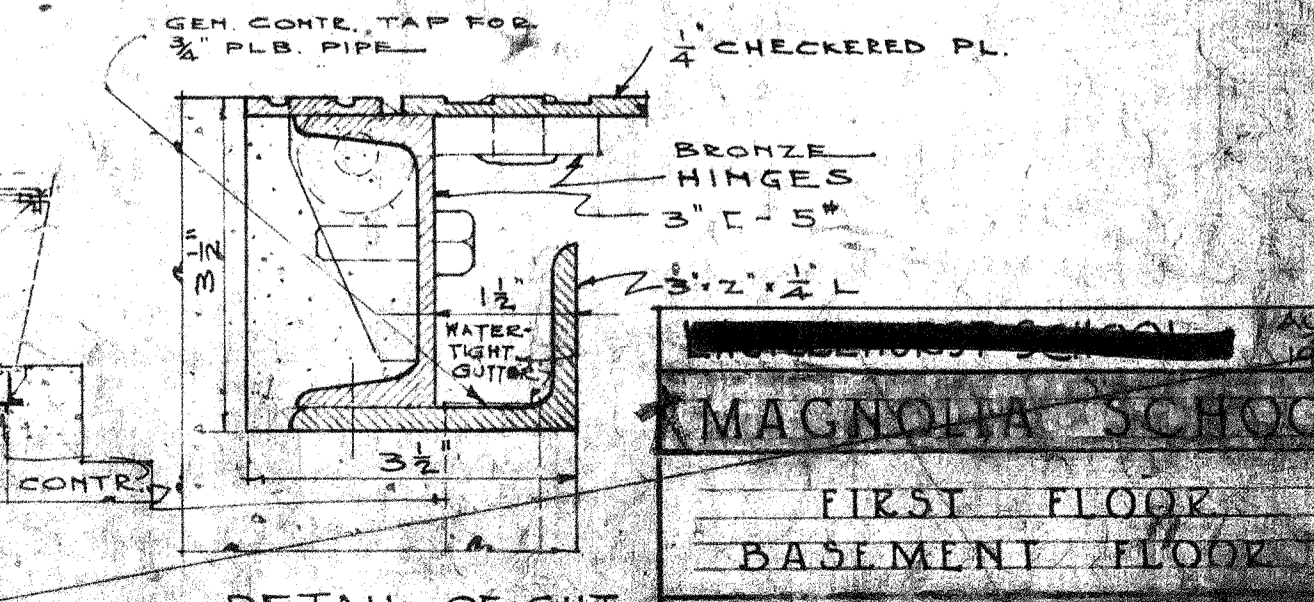

DETAIL OF GUTTER AND HOIST DOORS SCALE HALF SIZE

MAGNOLIA SCHOOL  
FIRST FLOOR  
BASIMENT FLOOR  
3  
256 60

SCHEDULE OF INTERIOR WORK FINISH ETC.

LEGEND

SYMBOL	EQUIVALENT	SYMBOL	EQUIVALENT	SYMBOL	EQUIVALENT
S.S.D.	SPECIAL SET DETAIL	C.B.	COEK BOARD	V.H.	VARNISH
C.	CEMENT	S.B.	SLATE BLACKBOARD	ST.	STAINED
M.	MAPLE	C.P.	CEMENT PLASTER	EH.	ENAMELED
F.	FIR	P.	PAINTER	P.	PAINTED
MAG.	MAGNESITE	PL.	PLASTER	P.B.	PAINT BAND
		CI.	CELOTEX	CWP.	COLD WATER PAINT
L.	LINOLEUM	S.	SUSPENDED CELL.	W.P.	WALLS PAINTED
W.C.R.	WOOD CHAIR RAIL			W.C.P.	WALLS & CEIL. PAINTED
ASB.	ASBESTOS			K.	KALSOMINE
D.H.	DOUBLE HUNG	B.B.	BAUER BAEP.	C.K.	CEIL. KALTOP MOULD.
SK.	SKYLIGHT	D.B.	DULL BRASS	T.H.	TIN
CL.	CEILING LIGHT	H.P.	NICKEL PLATE	M.T.	METAL
				M.C.	METAL COVERED

SECOND FLOOR PLAN

NAME OF ROOM	ROOM NUMBER	FLOOR	BASE	WAINSCOT CAP	PICTURE MOLD	TRIM	WINDOWS	BLACKBOARD	COEK BOARD	WAINSCOTE	WALLS	CEILING	SUSP. CEILING	TRIM HARDW.	FIN. ON WOOD	FIN. ON WALLS	FIN. ON CEILING	MISCELLANEOUS
CLASS RM.	200	M	F	F	F	F	DHS	B.C.B.	PL	PL	DB	ST	K	K	K	K	K	
CLASS RM.	201	M	F	F	F	F	DHS	B.C.B.	PL	PL	DB	ST	K	K	K	K	K	
NURSES RM.	202	L	F	F	F	F	DH	-	PL	PL	DB	ST	K	K	K	K	K	
HALL	203	L	F	F	F	F	KL	-	PL	PL	DB	ST	K	K	K	K	K	PAINT CEILING LIGHT.
TOILET	204	C	F	F	F	F	KL	-	PL	PL	DB	ST	K	K	K	K	K	VARNISH FL. & BASE. PAINT CEILING LIGHT.
CLOSET	205	L	F	F	F	F	-	-	PL	PL	DB	ST	K	K	K	K	K	
CLASS ROOM	206	M	F	F	F	F	DHS	B.C.B.	PL	PL	DB	ST	K	K	K	K	K	
CLASS ROOM	207	M	F	F	F	F	DHS	B.C.B.	PL	PL	DB	ST	K	K	K	K	K	
STAIR HALL	208	M	MAG	MAG	MAG	MAG	DH	-	PL	PL	DB	ST	K	K	K	K	K	
CLASS RM.	209	M	F	F	F	F	DHS	B.C.B.	PL	PL	DB	ST	K	K	K	K	K	
CLASS RM.	210	M	F	F	F	F	DHS	B.C.B.	PL	PL	DB	ST	K	K	K	K	K	
WORK RM.	211	M	F	F	F	F	DHS	B.C.B.	PL	PL	DB	ST	K	K	K	K	K	
STAIR HALL	212	M	MAG	MAG	MAG	MAG	DH	-	PL	PL	DB	ST	K	K	K	K	K	
CORRIDOR	213	L	F	F	F	F	DH	-	PL	PL	DB	ST	K	K	K	K	K	PAINT CEILING LIGHTS.

WARDROBES IN CLASS ROOMS SHALL BE FINISHED SAME AS CLASS ROOMS.  
 ALL PAINTED BANDS SHALL BE 1 1/2" WIDE.  
 NO PAINTED BANDS IN CLASS ROOM WARDROBES.  
 POSITION OF CORRIDOR CEILING OUTLETS VARY IF CELOTEX CEILING IS USED.

KEY TO MATERIALS	KEY TO SYMBOLS
[Symbol] BRICK IN SECTION	[Symbol] ELECTRIC LIGHT OUTLET CEILING
[Symbol] CONCRETE IN SECTION	[Symbol] ELECTRIC PLUG
[Symbol] FEDERAL-GOTTA, CONCRETE PLASTER IN ELEVATION AS NOTED	[Symbol] HOSE BIBB
[Symbol] METAL IN SECTION	[Symbol] VENT DUCT OPENING
[Symbol] METAL IN ELEVATION	[Symbol] FIRE ALARM STATION
[Symbol] WOOD IN SECTION	[Symbol] SIGNAL GONG
[Symbol] HOLLOW TILE IN SECTION	[Symbol] TELEPHONE OUTLET-OUTSIDE
[Symbol] 2"x4" STUDS 16" O.C.	[Symbol] INTERCOMMUNICATING TELEPHONE
	[Symbol] ELECTRIC LIGHT OUTLET WALL

NOTE: DIMENSIONS IN RECTANGLES THUS [2'-4 1/2"] ARE REVISED DIMENSIONS FOR LAURELHURST.

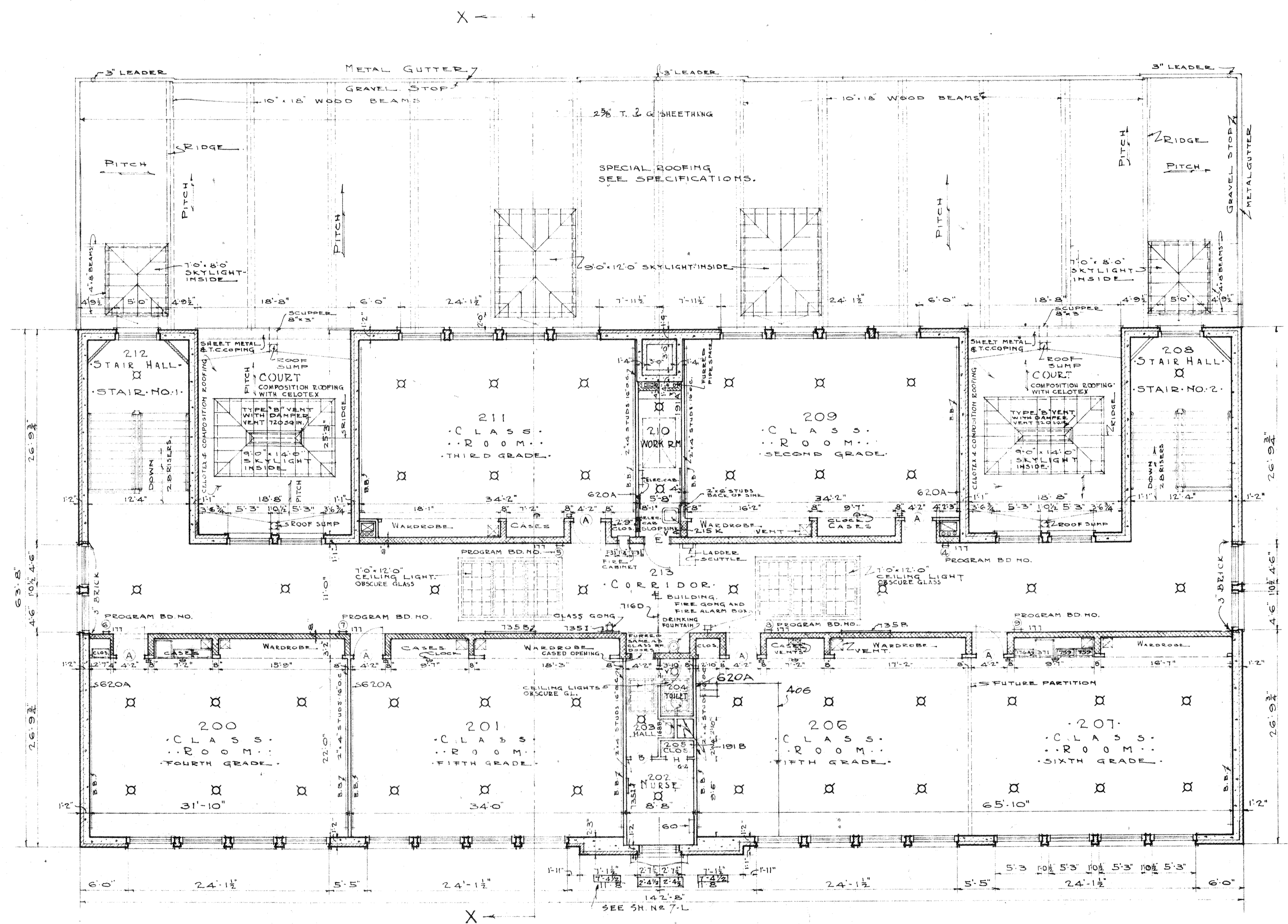

SECOND FLOOR PLAN  
 SCALE 1/8" = 1'-0"

NOTE: - AUG. 24, 1927 - ALL STUD PARTITIONS CHANGED TO TILE OF CORRESPONDING THICKNESS EXCEPT FRONTS OF WARDROBES AND CASES IN CLASS ROOMS.

LAURELHURST SCHOOL  
 AUG 24 1927  
 SECOND FLOOR  
 DRAWN BY P.A. NARAMORE  
 250-00  
 05

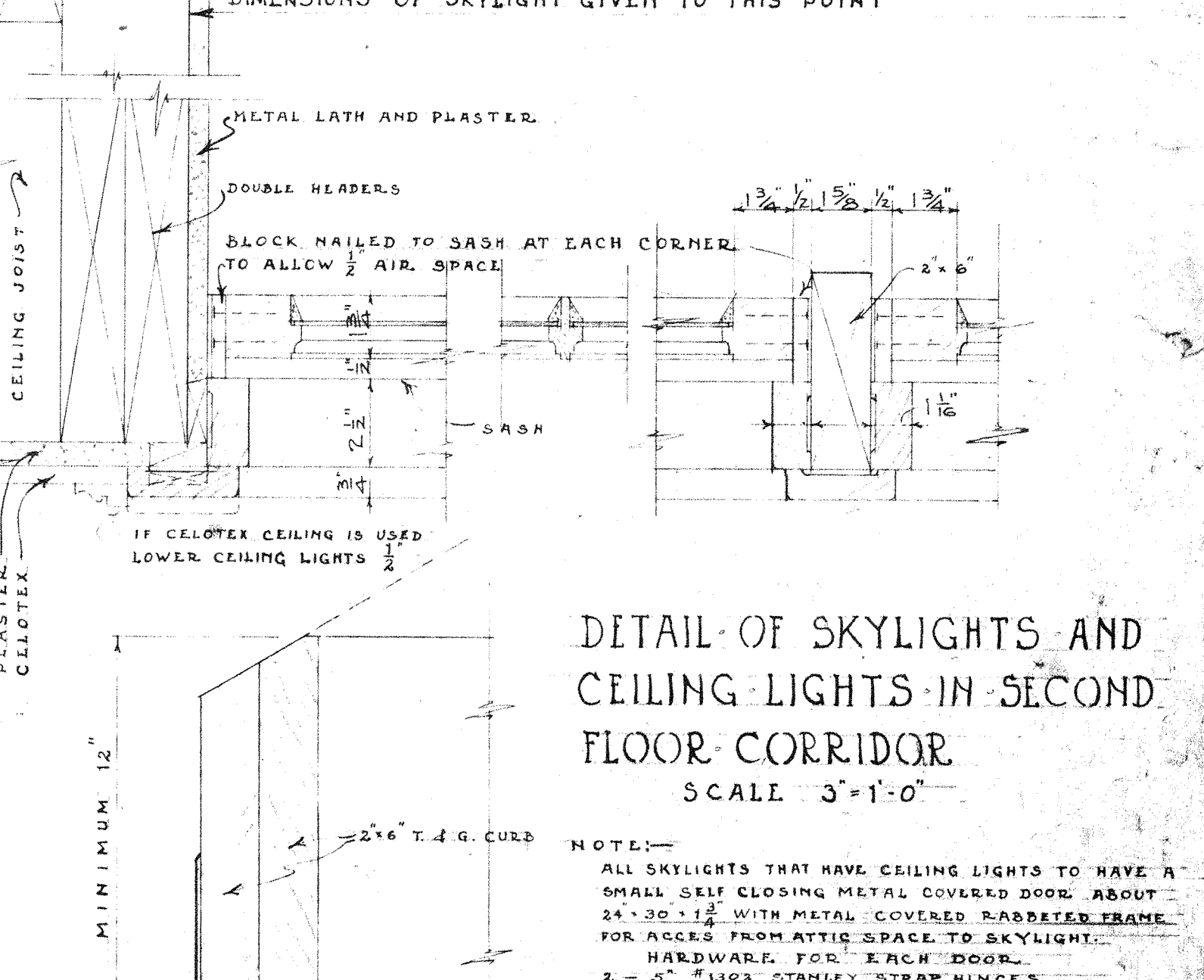
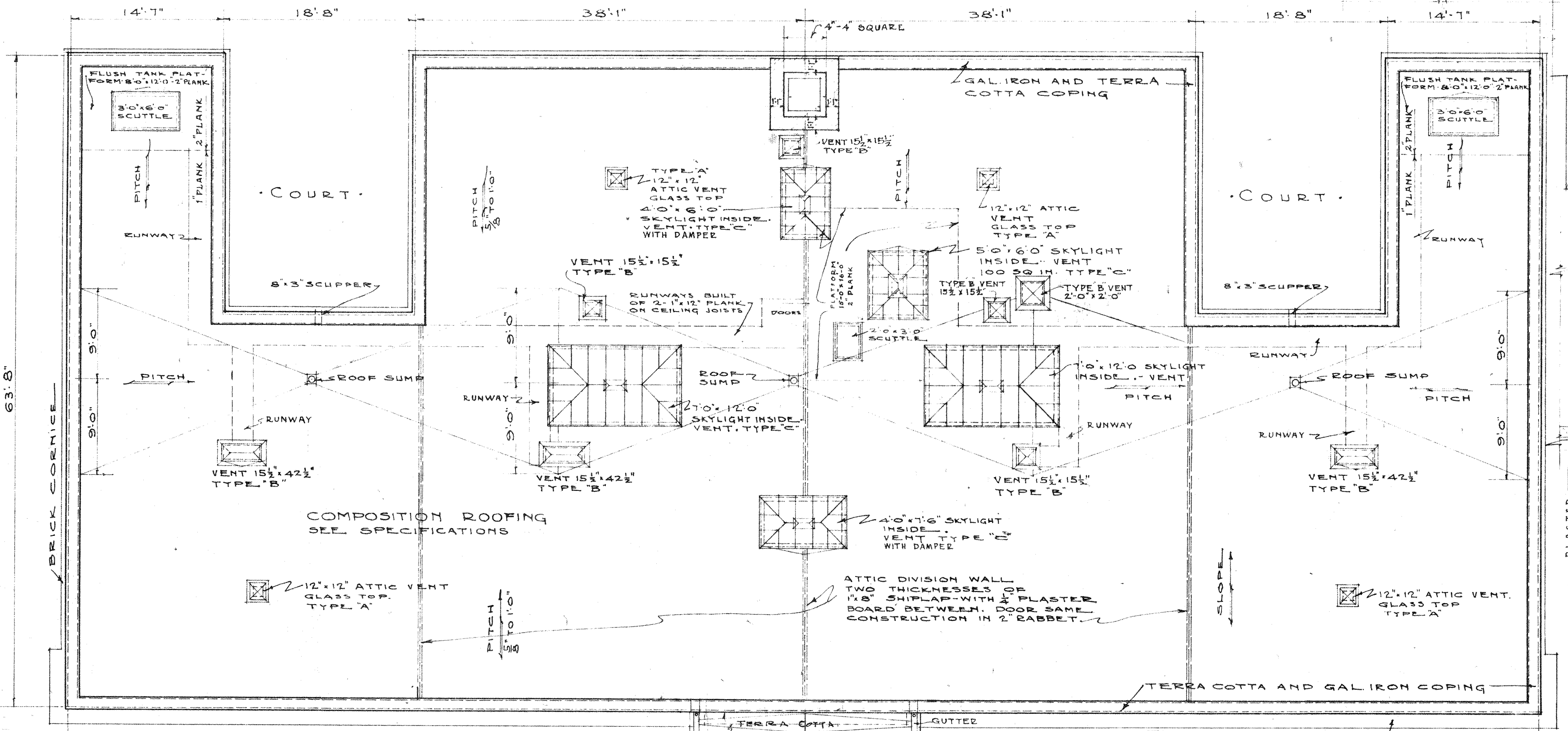
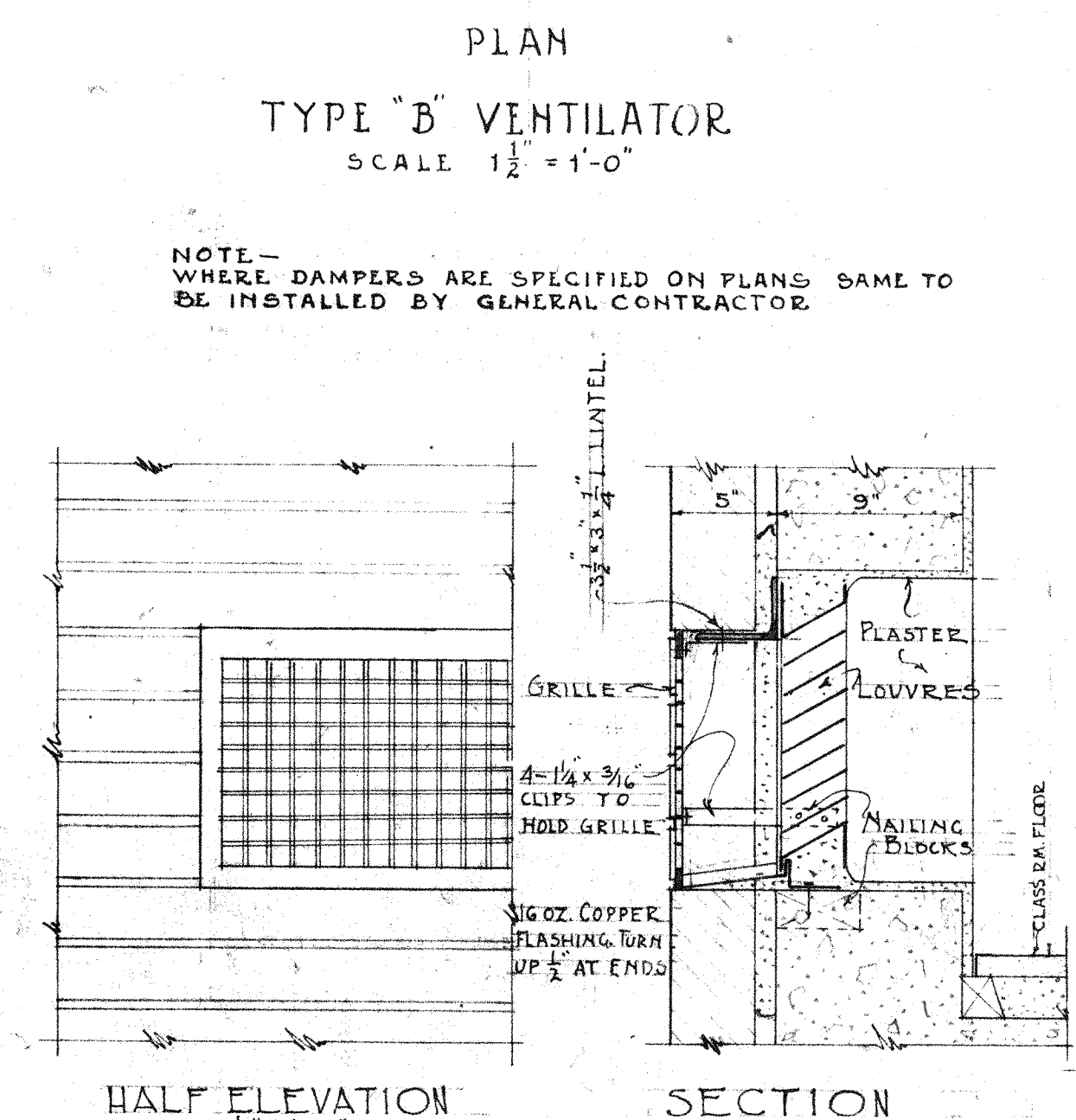
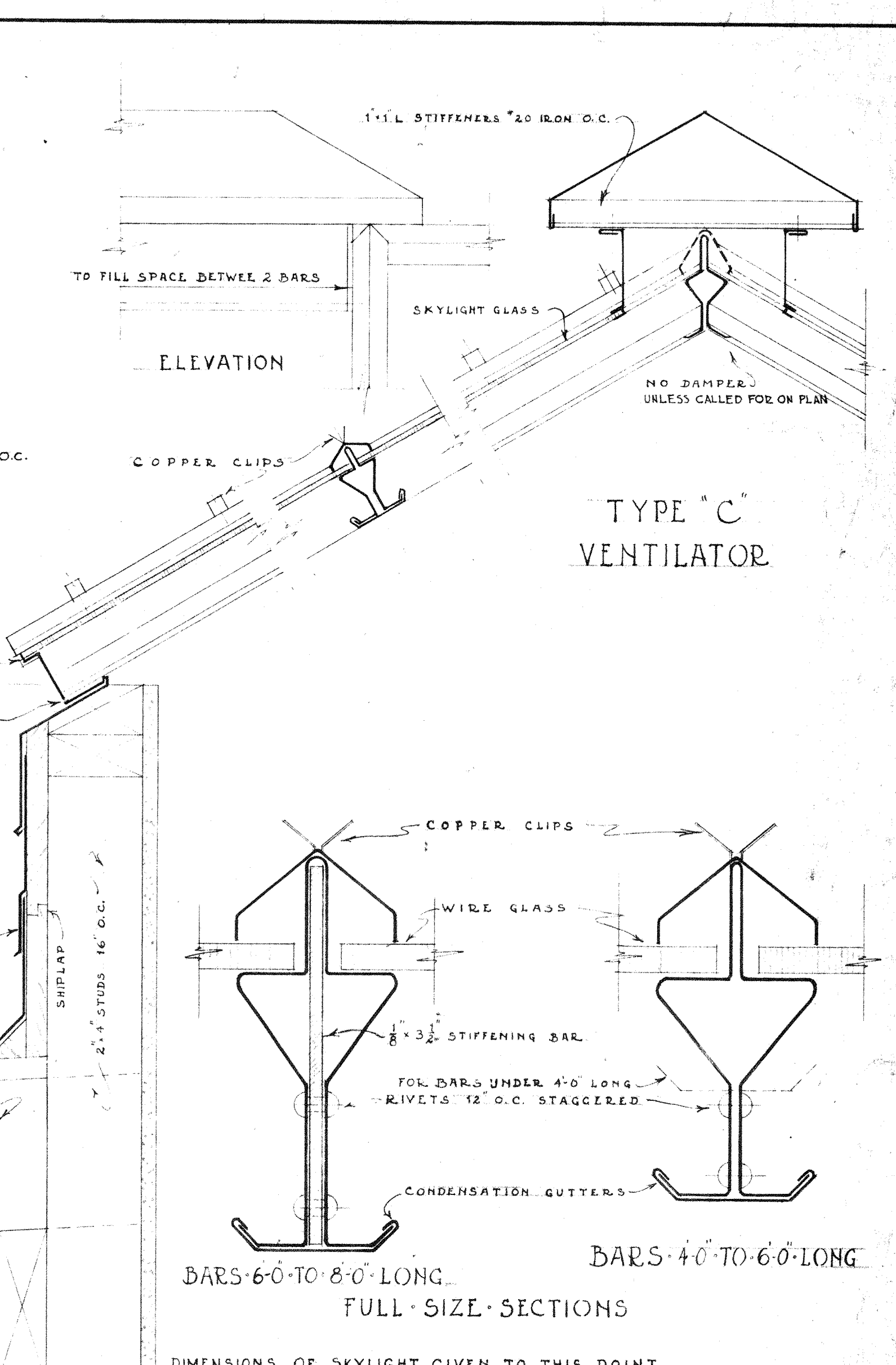
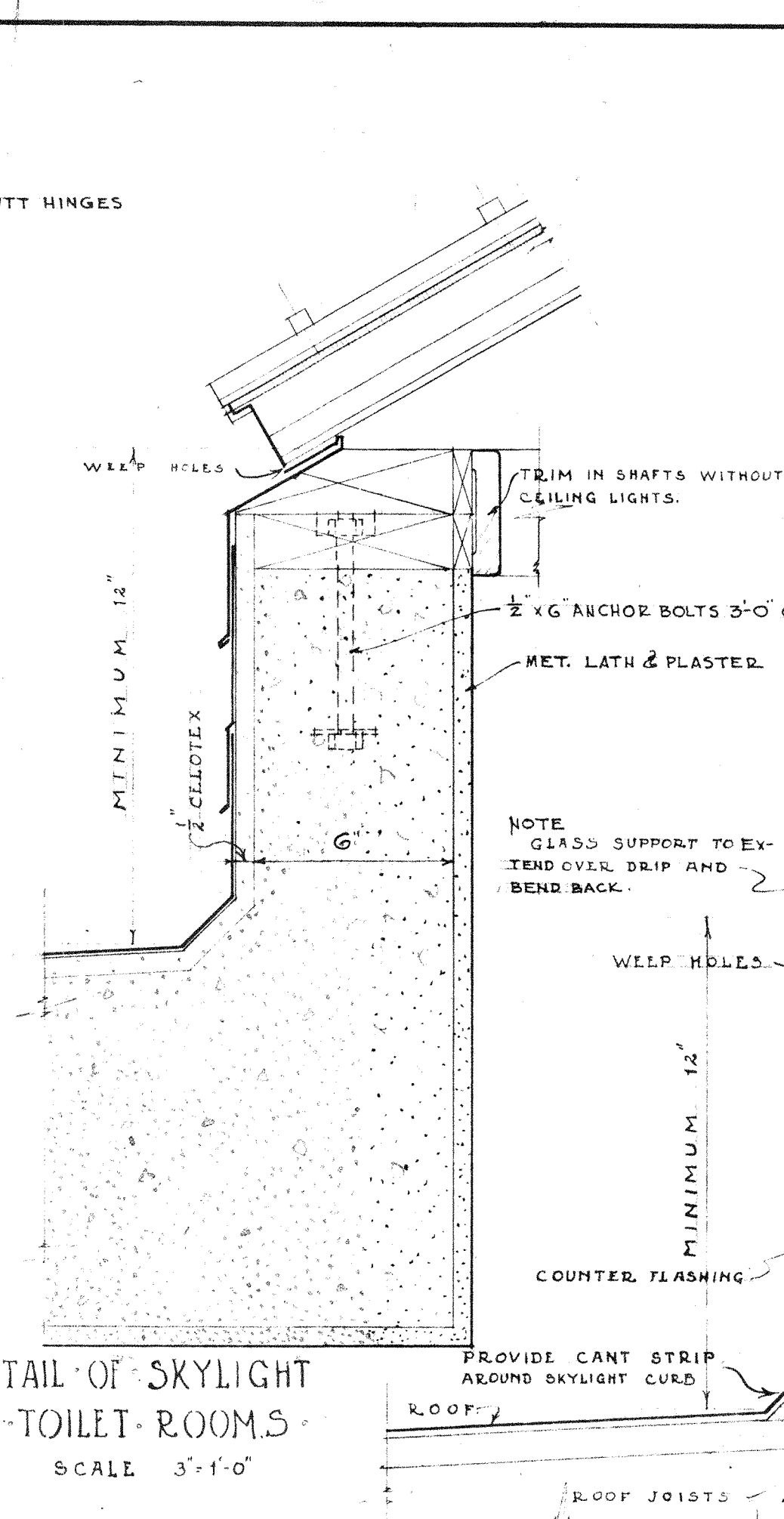
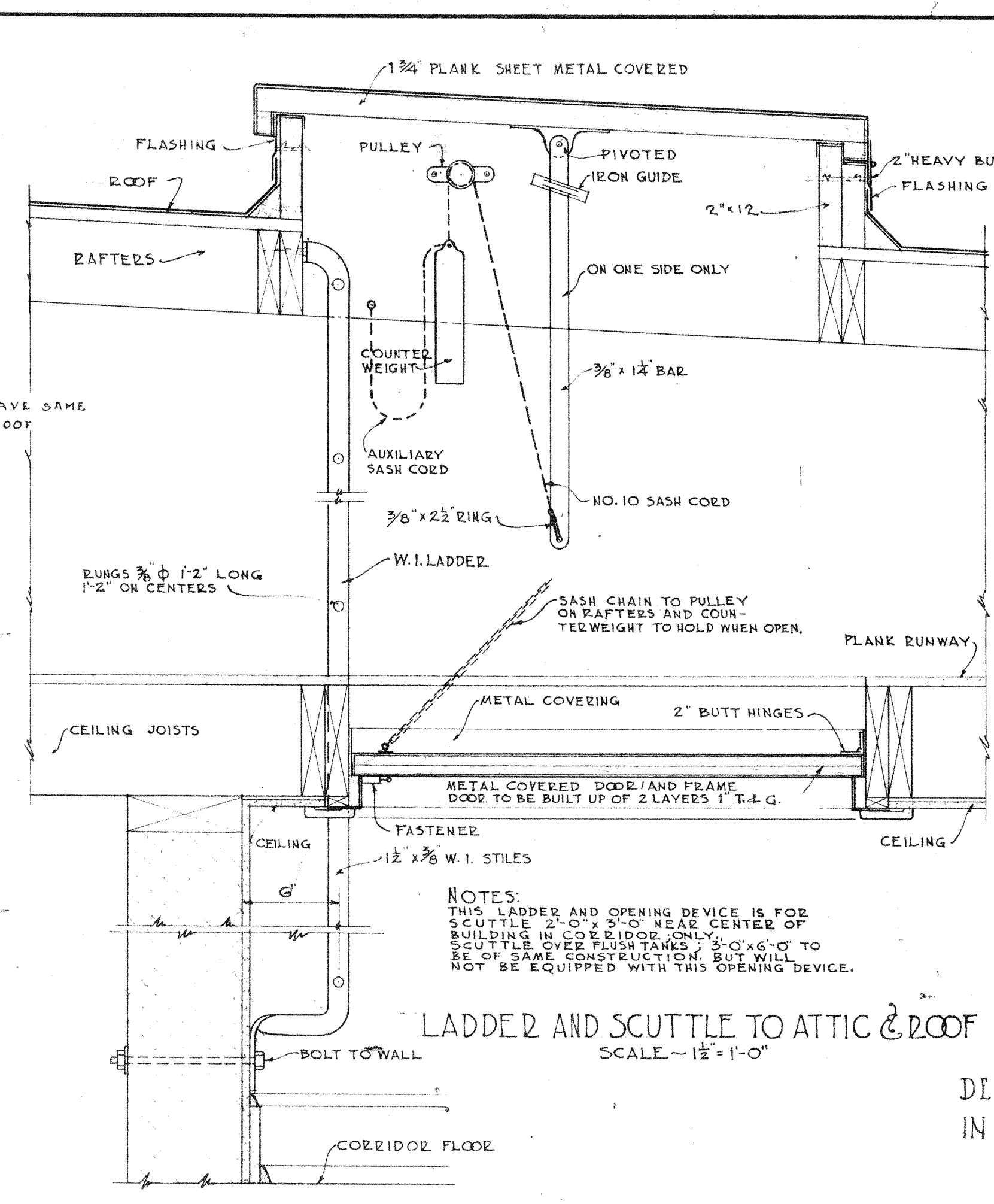
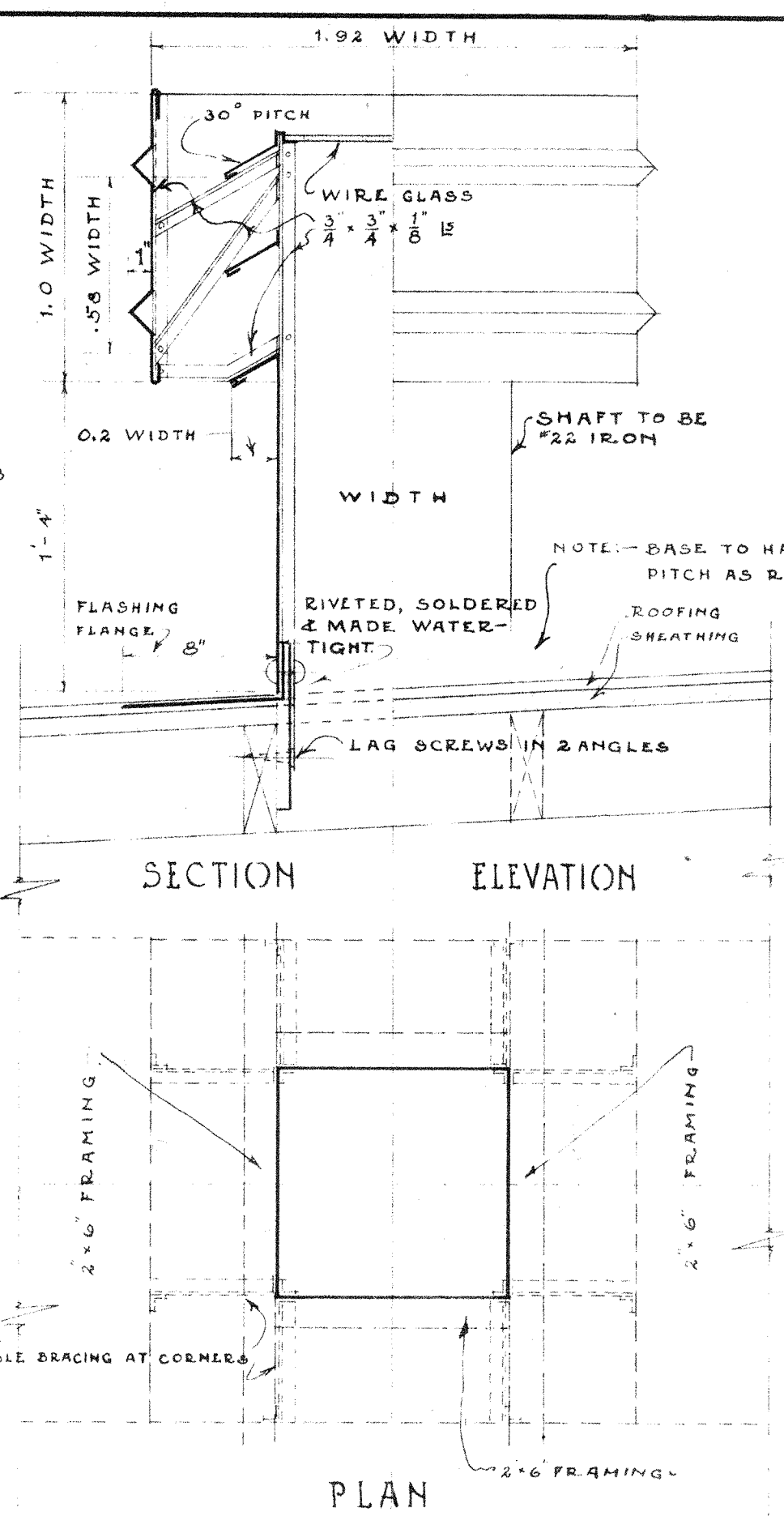
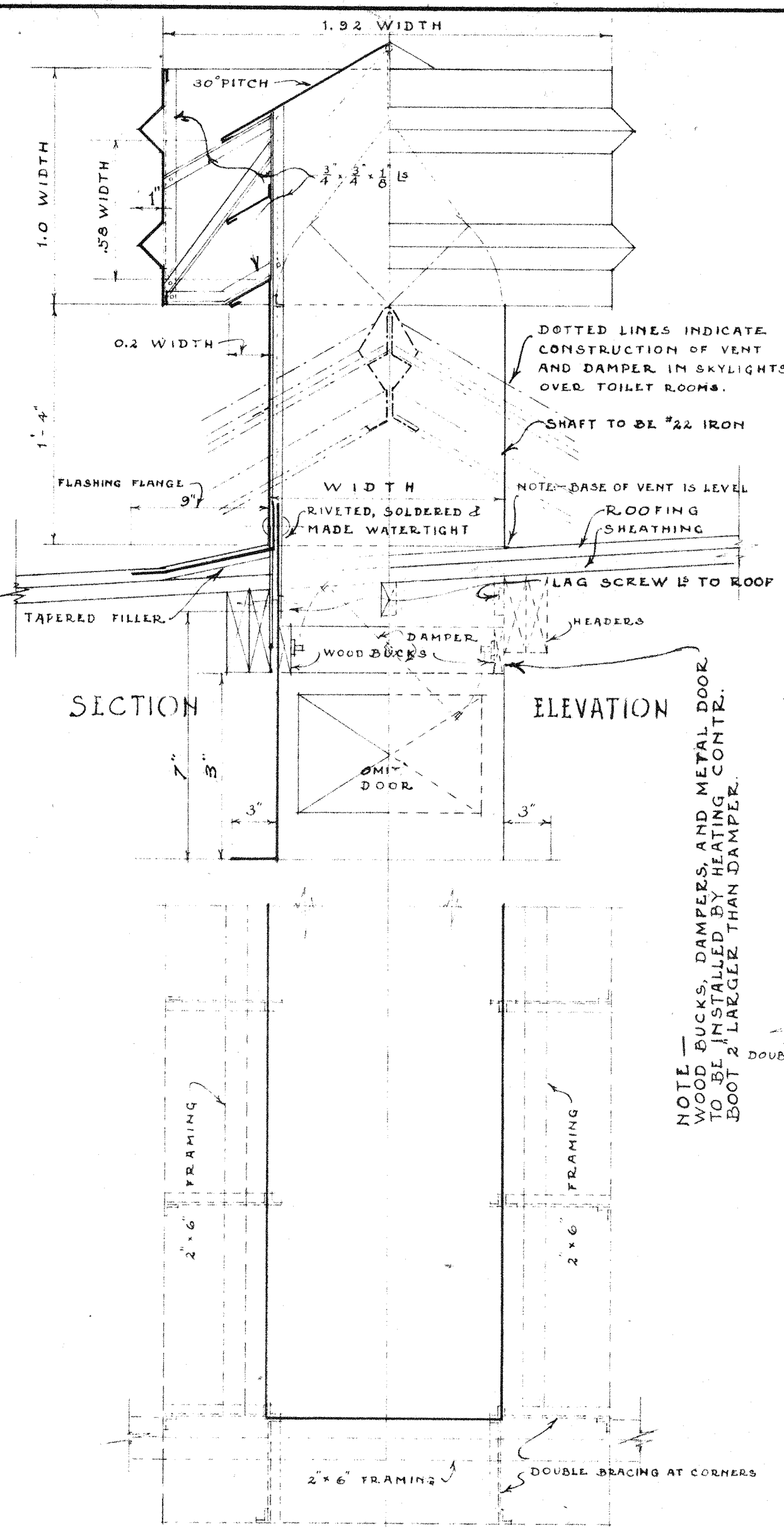

DETAILS FOR FRESH AIR INTAKES FOR HEAT UNITS IN ALL CLASS ROOMS.

CONSULT ARCHITECT FOR DIMENSIONS & DETAILS OF THESE OPENINGS.

ROOF PLAN

SCALE 1/8" = 1'-0"

CURB TO SKYLIGHTS OVER PLAY COURTS

SCALE 3/4" = 1'-0"

DATE: AUG 24 1924

DRAWN BY: J.S.

CHECKED BY: J.S.

SCALE: 1/8" = 1'-0"

5

250-00

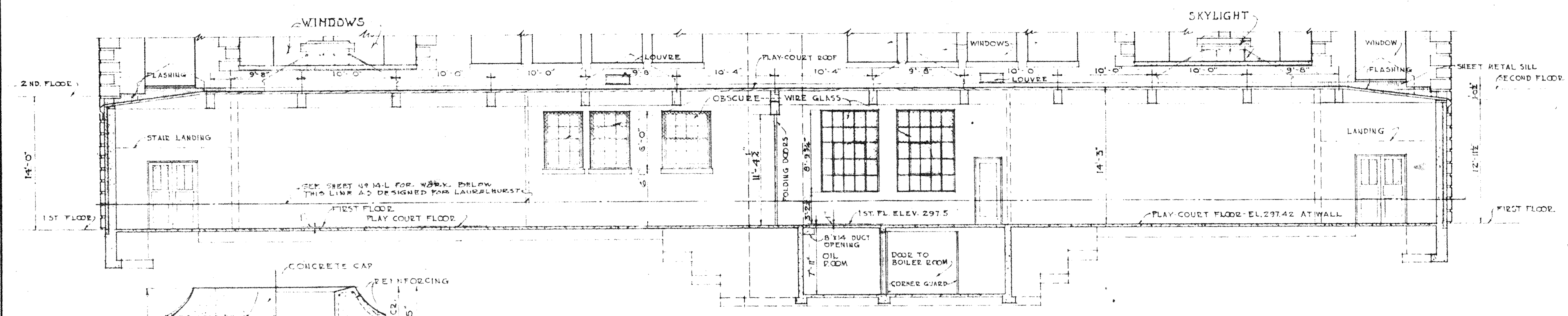

SECTIONAL ELEVATION TAKEN THRU PLAY COURTS

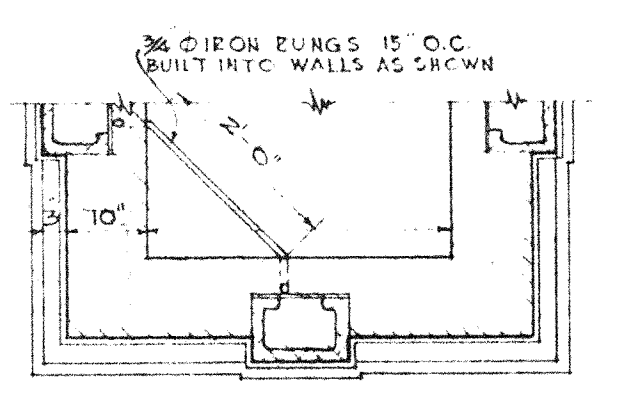

HALF PLAN SCALE 1/2\"/>
 CHIMNEY CAP DETAILS

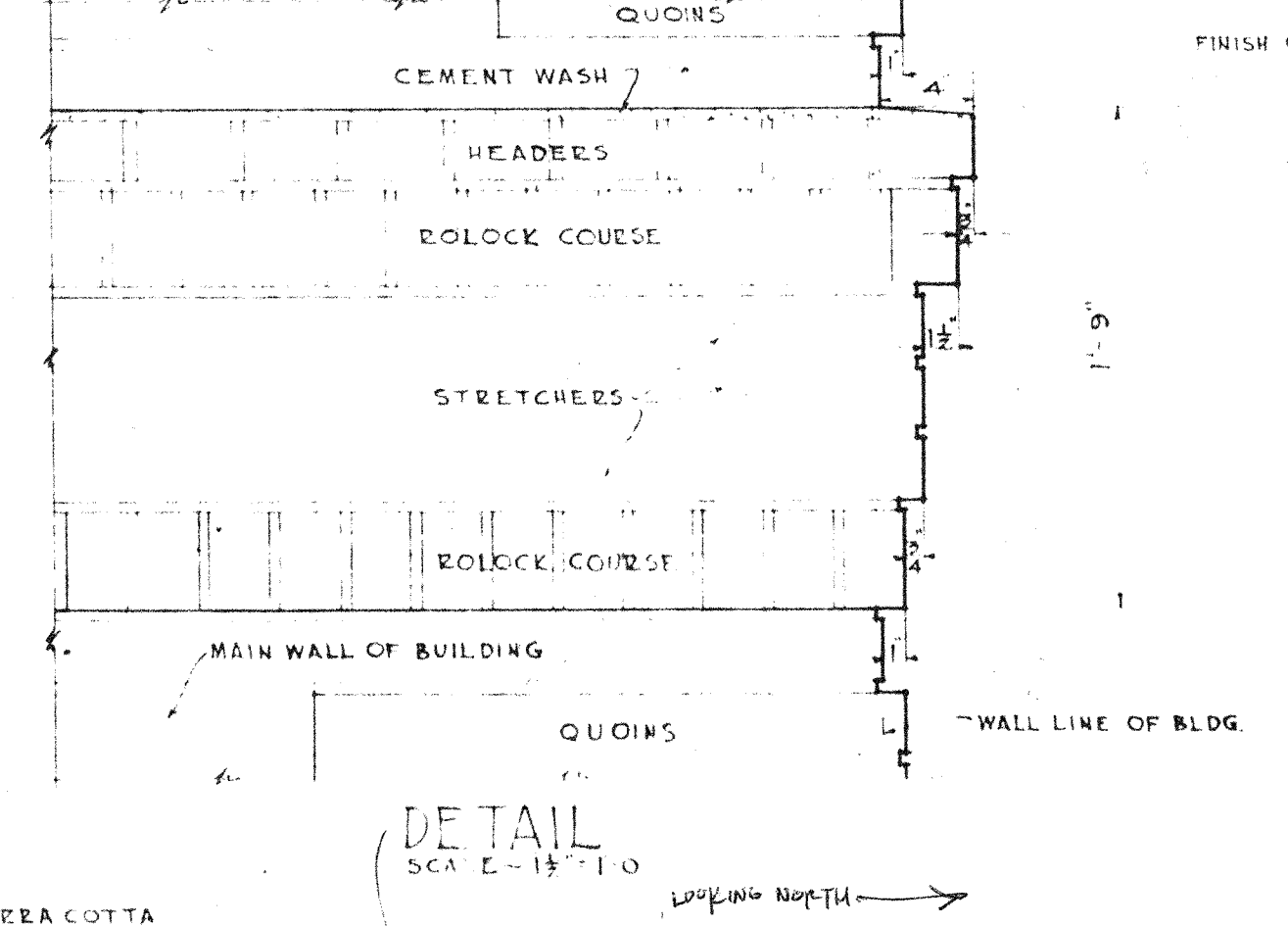

DETAIL SCALE 1\"/>

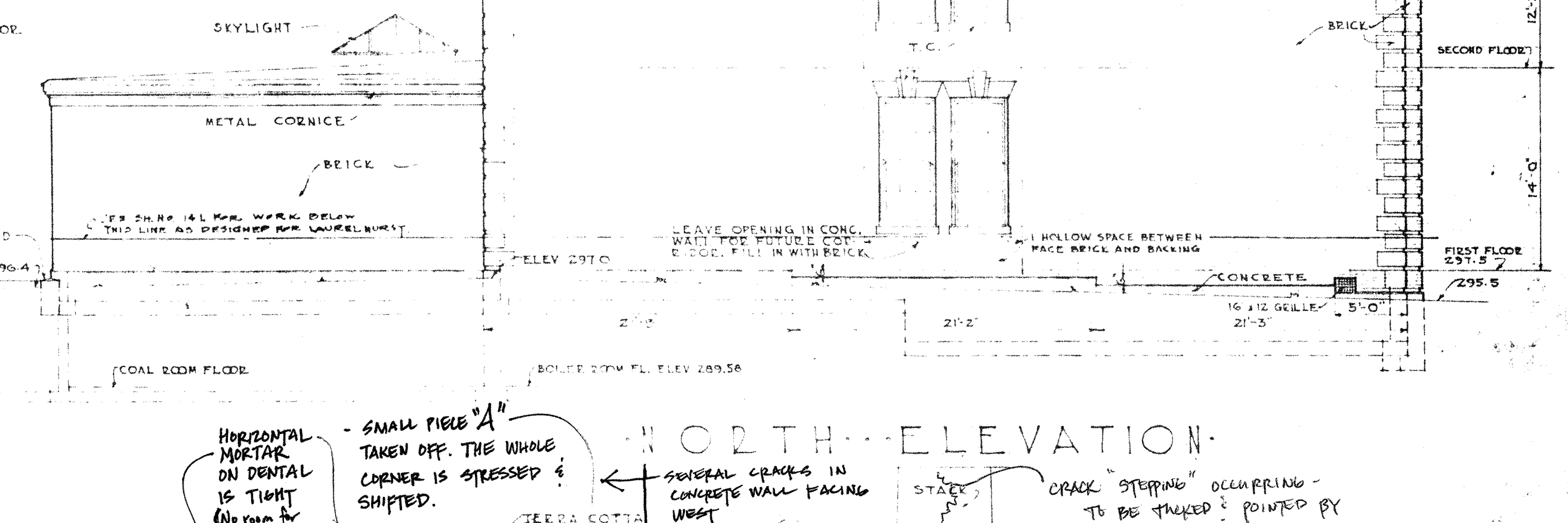

NORTH ELEVATION

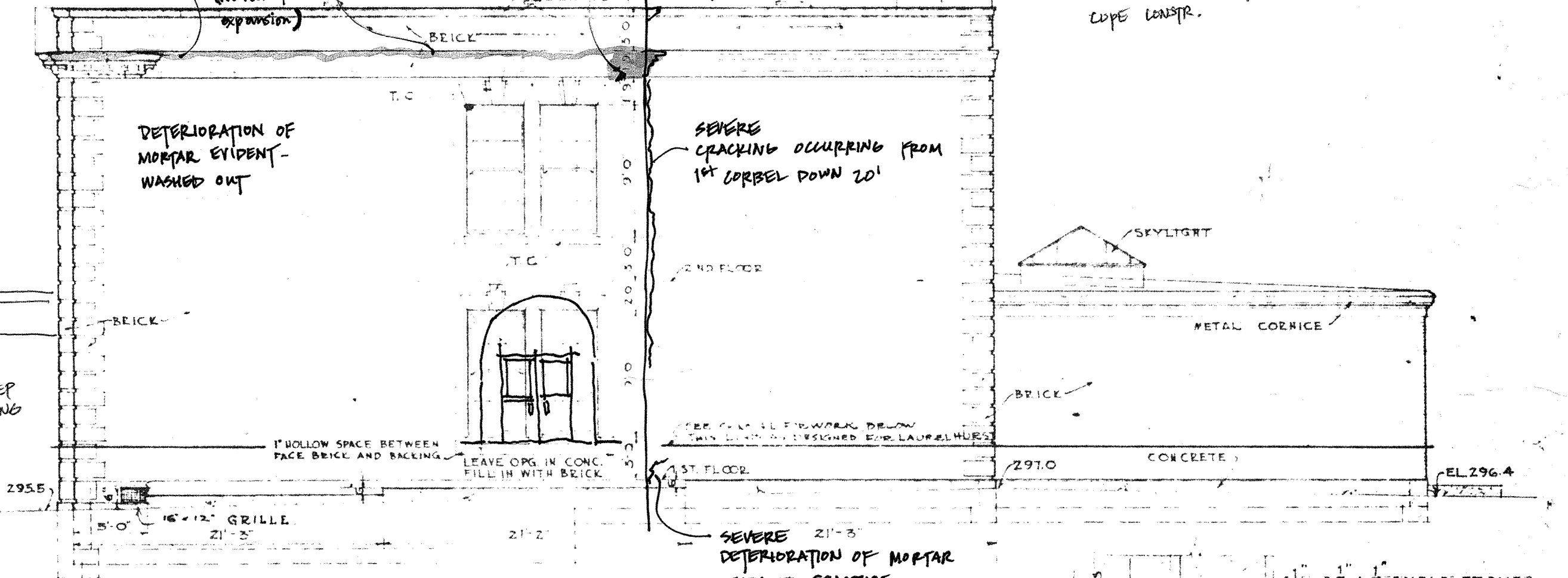

SOUTH ELEVATION

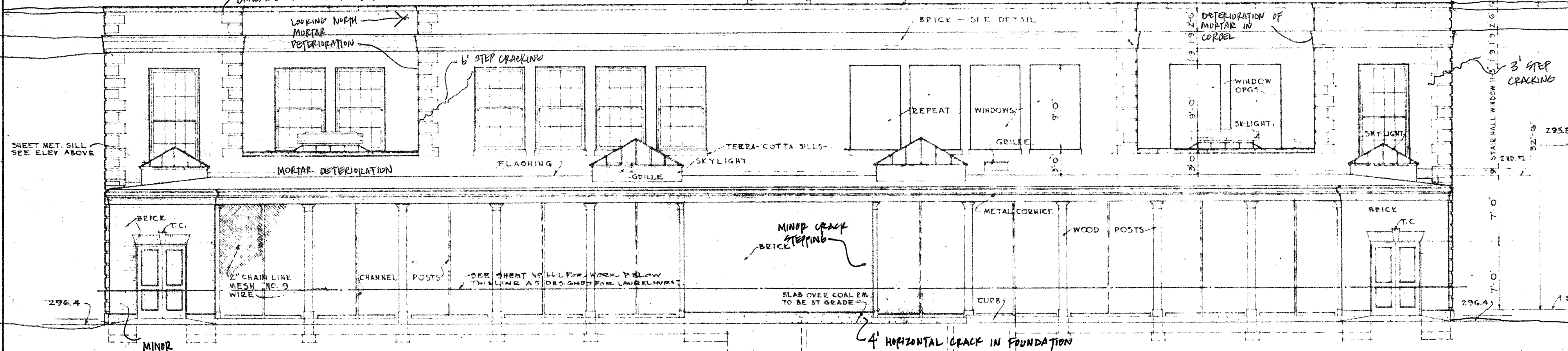

REAR ELEVATION

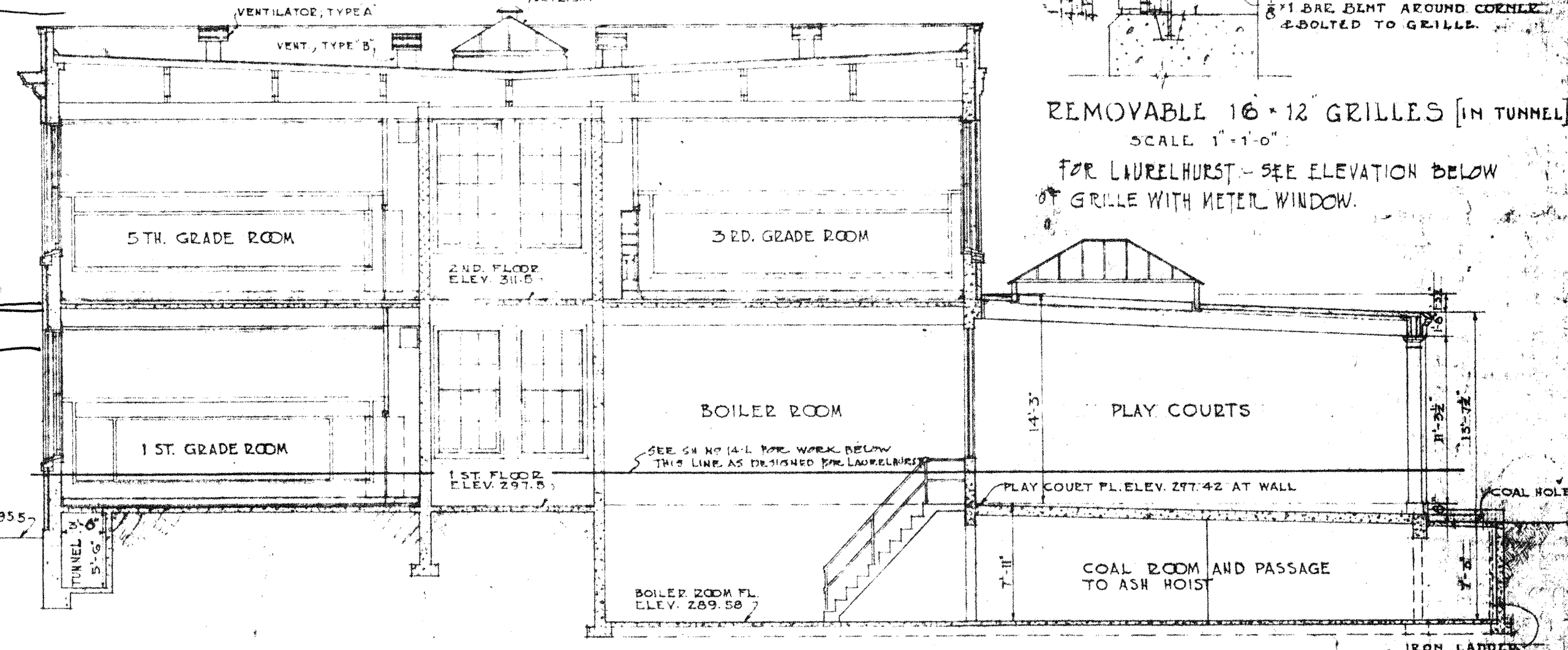

CROSS SECTION X-X

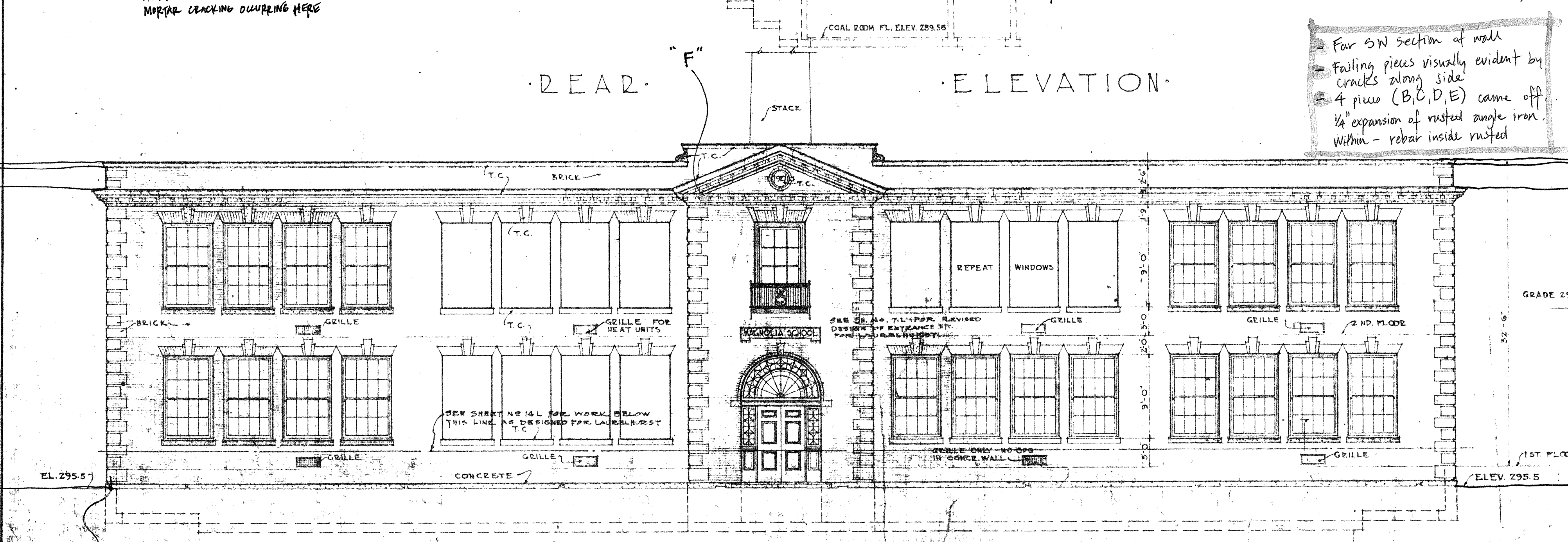

FRONT ELEVATION

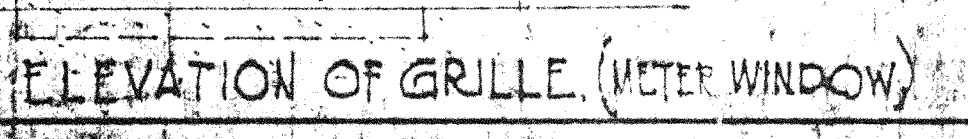

ELEVATION OF GRILLE (METER WINDOW)

LAURELHURST SCHOOL AUG 22 1914  
 MAGNOLIA SCHOOL  
 ELEVATIONS AND SECTIONS  
 6

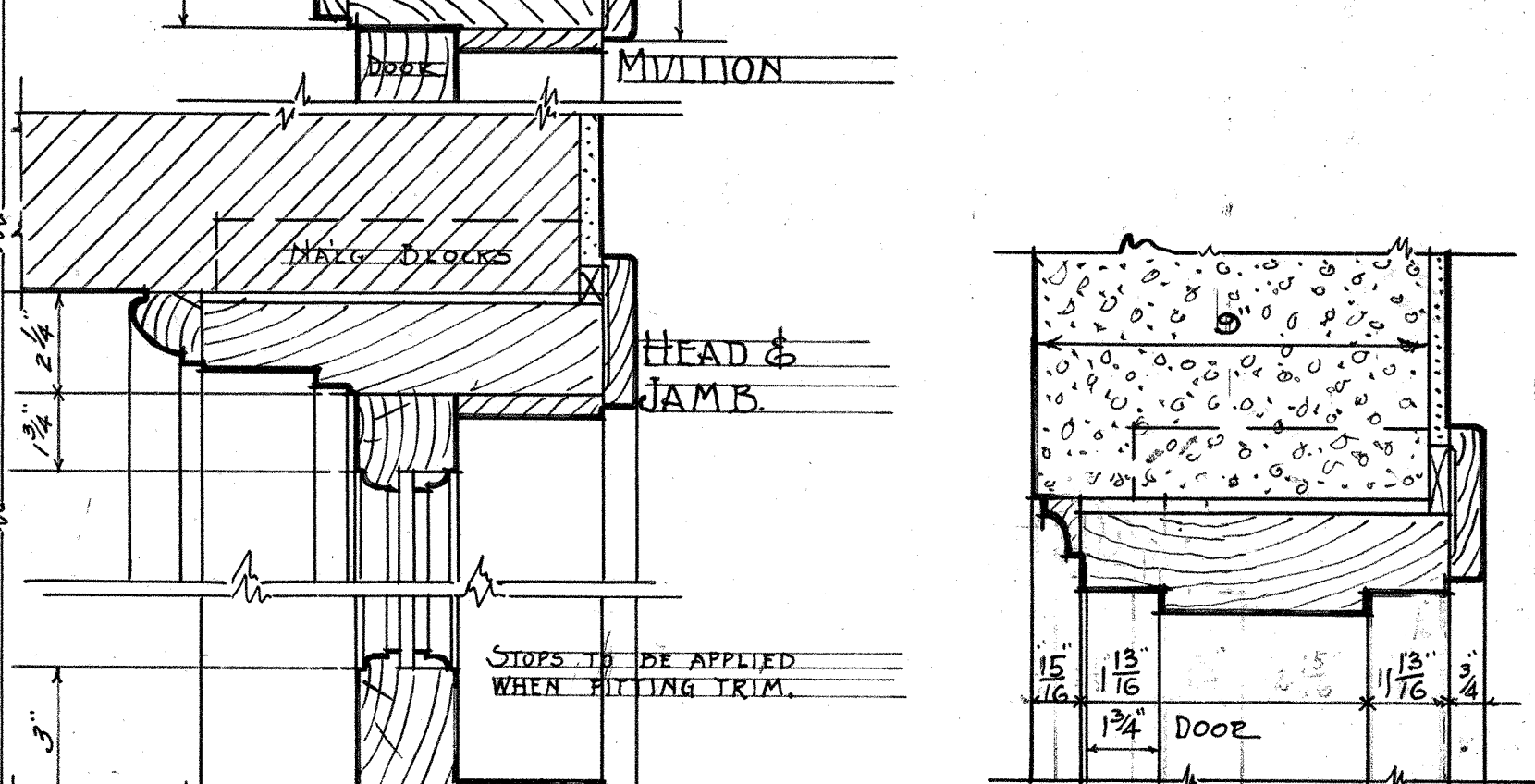
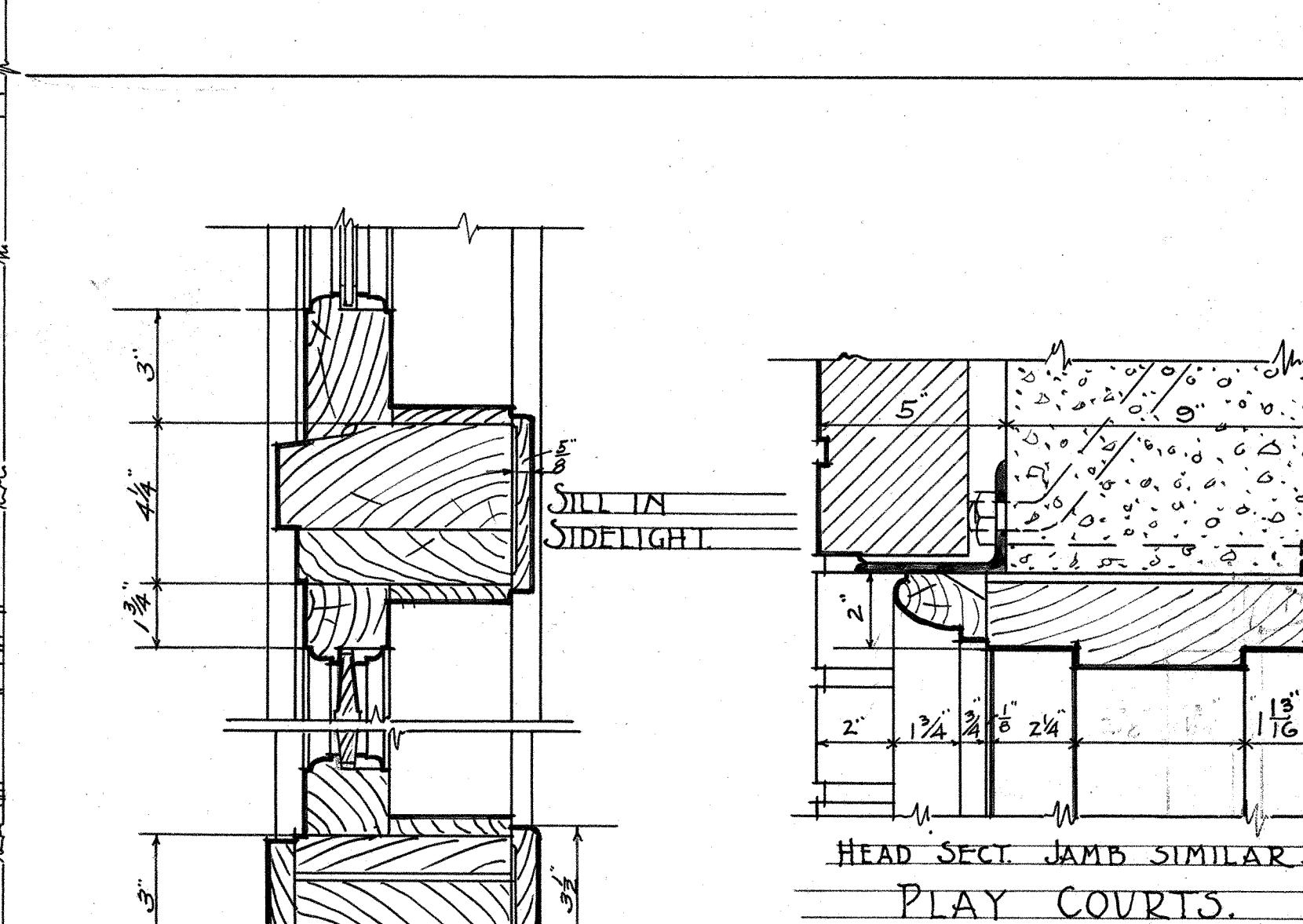
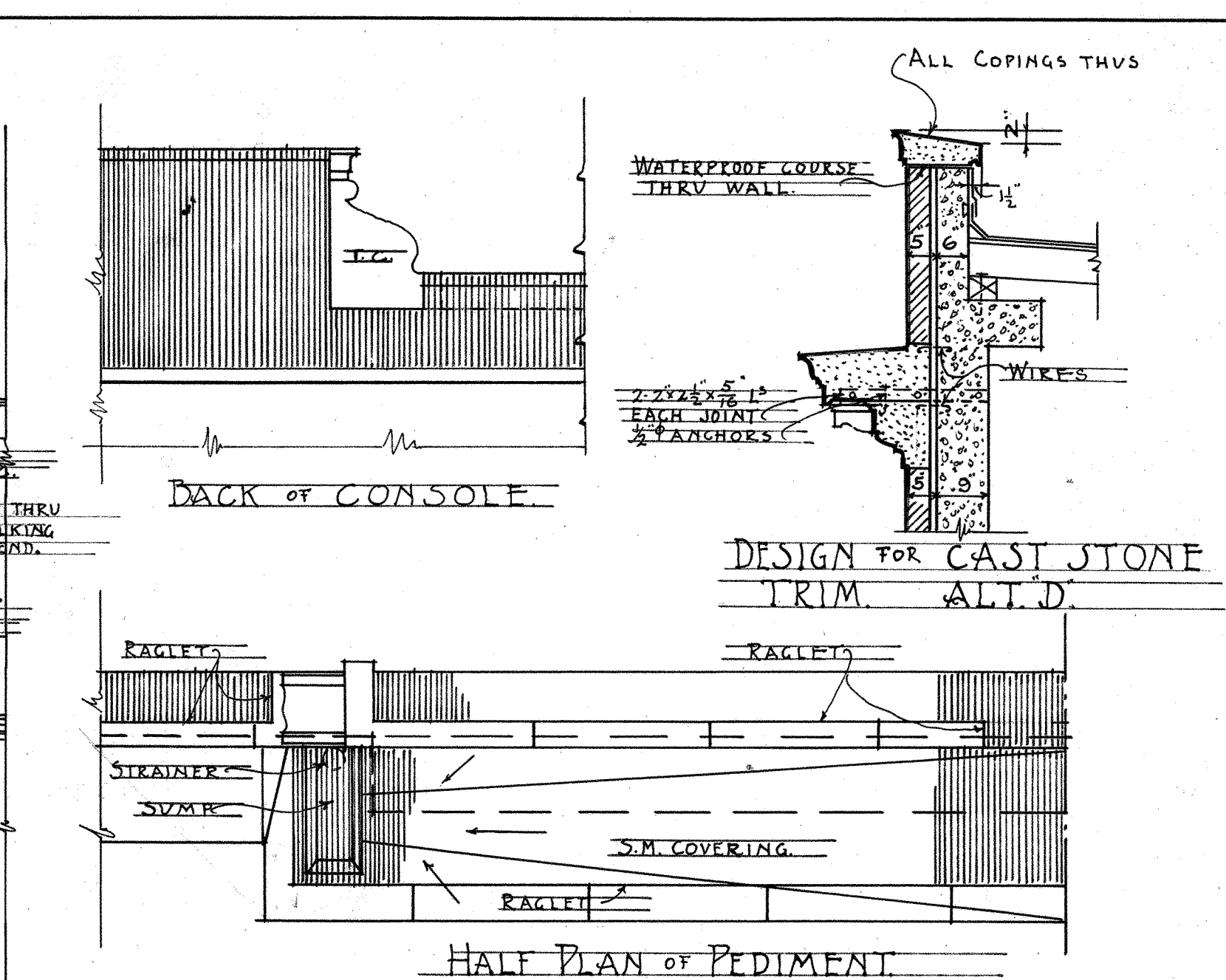
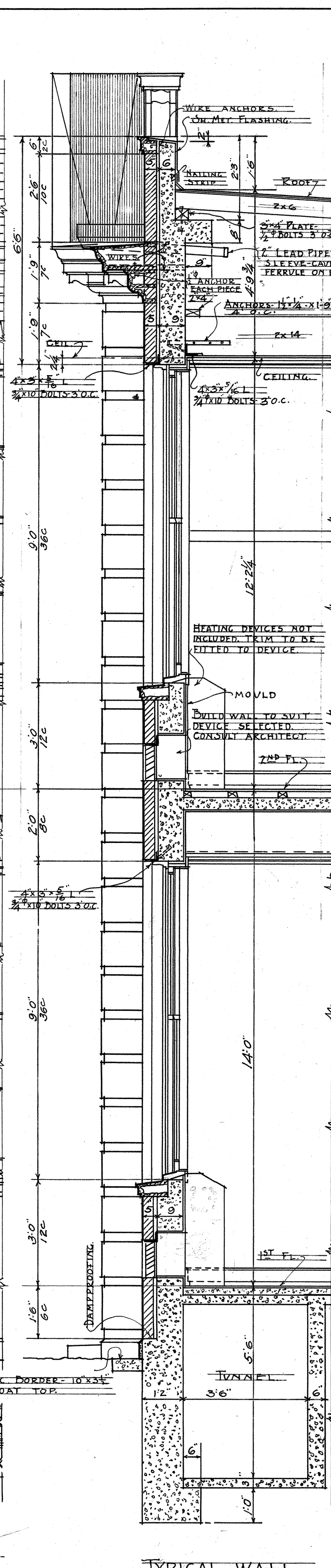

TYPICAL WALL SECTION

FRONT DOOR FRAME 3"=1'0"

SECTION ON C

PLAN AT 1<sup>ST</sup> FLOOR

PLAN AT 2<sup>ND</sup> FLOOR

SCALE - 1/2" = 1'0"

MAGNOLIA SCHOOL		
ENTRANCE AND WALL DETAILS		
DATE 4-4-22	SEATTLE ARCH. INST. NO. 1 F. A. NARAMORE, ARCHITECT	SHEET 7
DRAWN BY J. H. H.	1400 DEXTER AVENUE SEATTLE, WASH.	APPROVED J. H.

250-0008

RETAINING WALLS

SECTION HEIGHT H	MAX	PRINCIPAL REINFORCING				REMARKS	
		BAR (1)	BAR (2)	BAR (3)	BAR (4)		
1	16'	7'-3"	12'-6"	3/4" 9-3 @ 6"	3/4" 7'-6" @ 6"	5/8" 10'-0" 12"	6" HOOK BAR
2	14'	5'-0"	11-3"	3/4" 7-6 @ 6"	3/4" 6'-6" @ 6"	1/2" 9'-0" 12"	4" HOOK BAR
3	12'	5'-0"	11-3"	3/4" 5-0 @ 6"	3/4" 4'-6" @ 6"	1/2" 7'-0" 12"	" "
4	10'	6'-9"	11-0"	3/4" 4'-11" @ 6"	3/4" 4'-0" @ 6"	1/2" 6'-0" 10"	1/2" 10' "

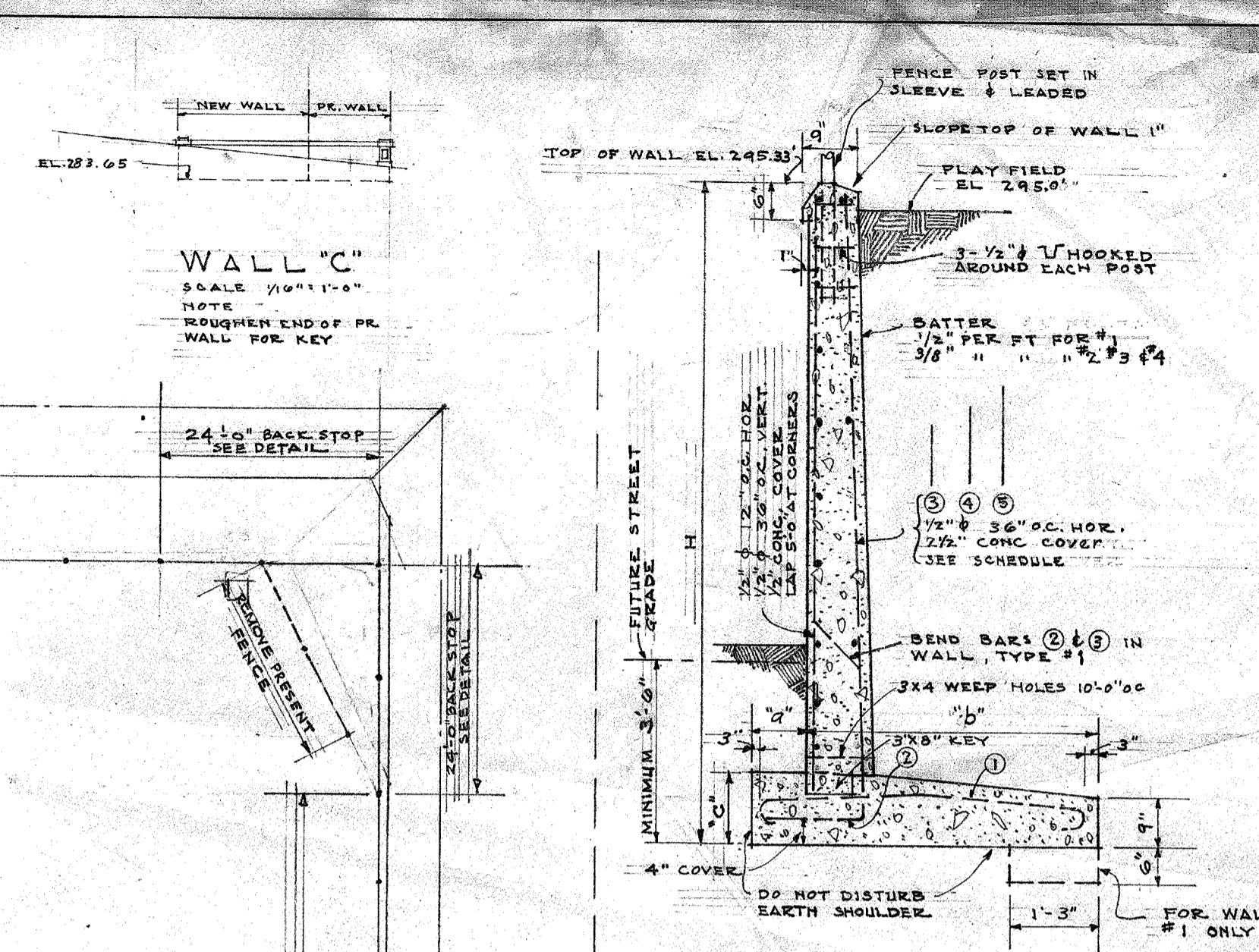
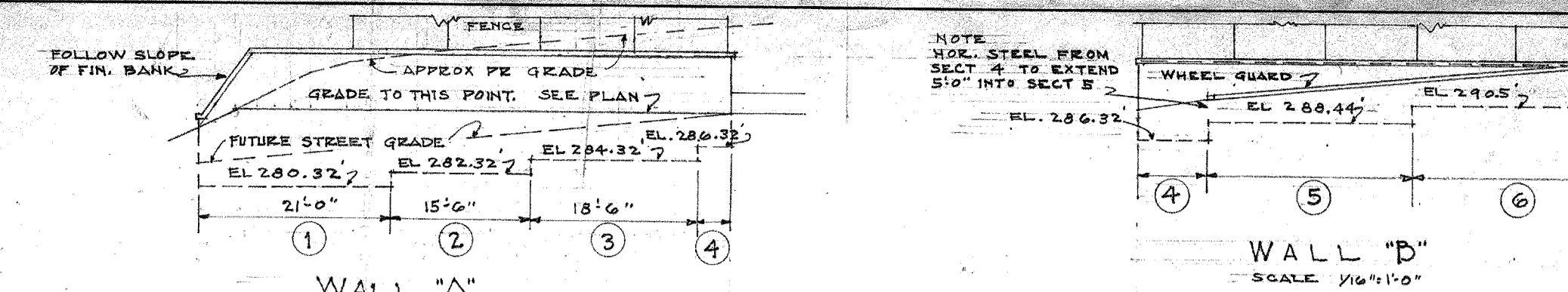

RETAINING WALL FOR SECTIONS 1-2-3-4  
SCALE 1/2"=1'-0"  
1-2-4 CONCRETE

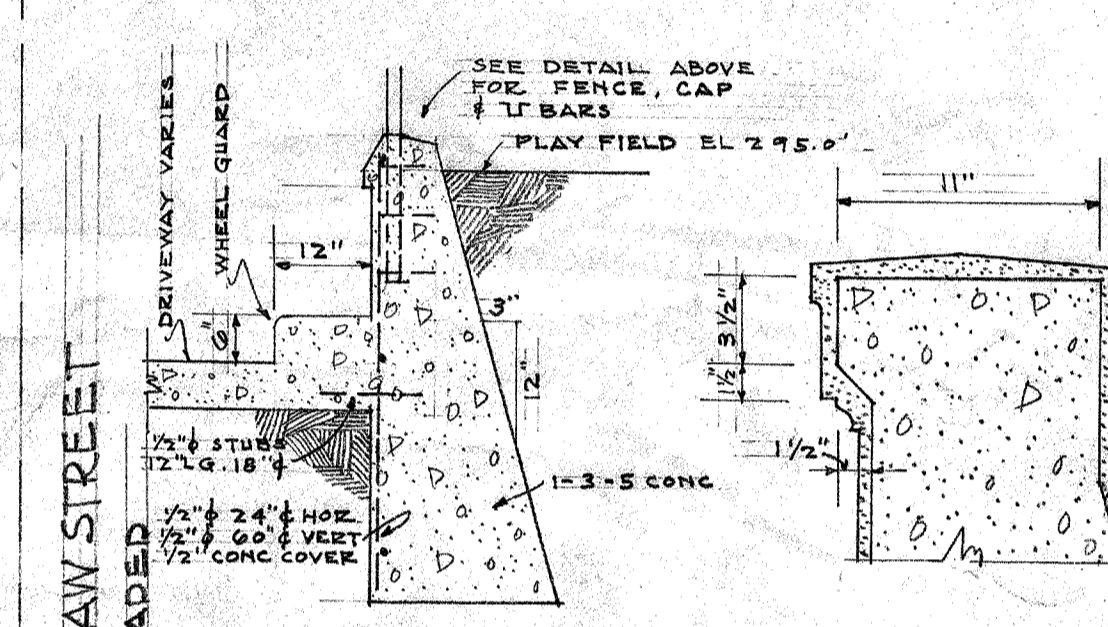

RETAINING WALL SECTIONS 5 & 6  
SCALE 1/2"=1'-0"

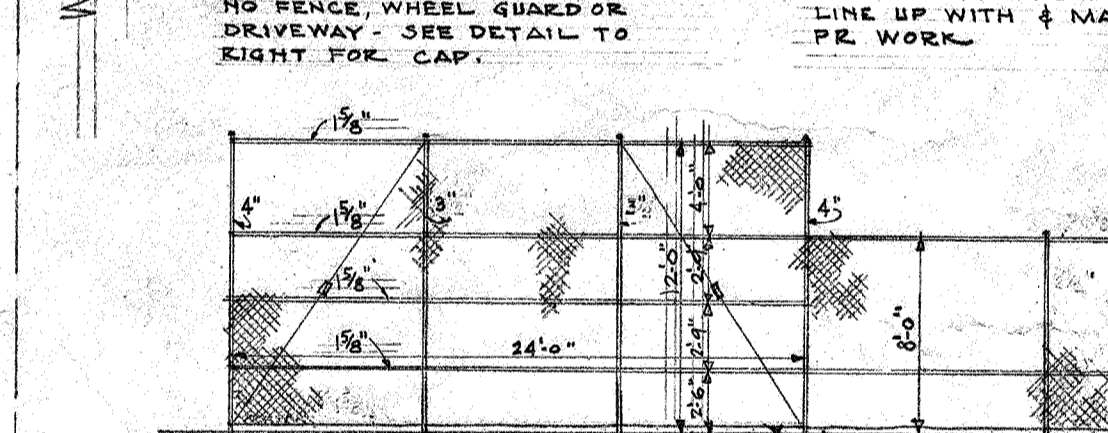

CAP WALL 'C'  
SCALE 1/2"=1'-0"

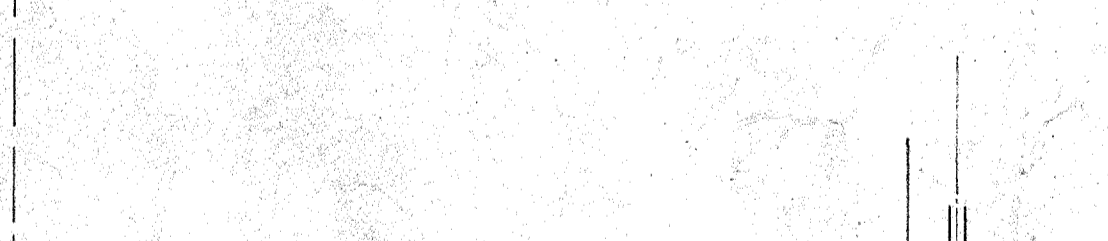

ELEVATION OF BACK STOP  
SCALE 1/2"=1'-0"

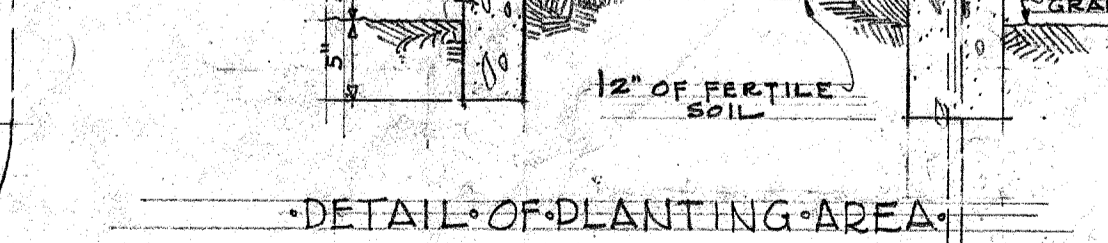

DETAIL OF PLANTING AREA  
SCALE 1"=1'-0"

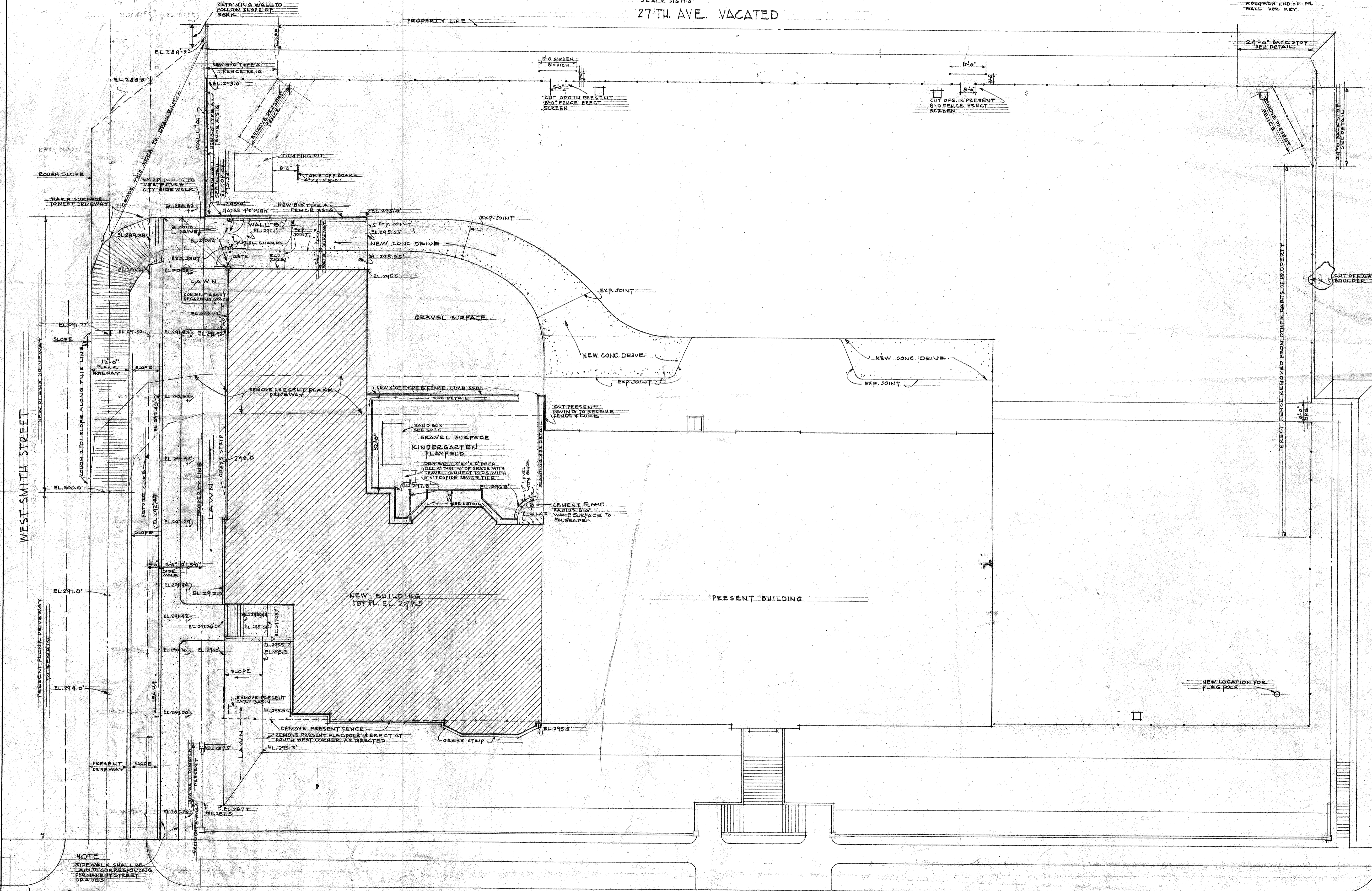

28 TH AVE WEST  
PLOT PLAN  
SCALE 1/16"=1'-0"

MAGNOLIA SCHOOL ADDITION  
PLOT PLAN

DATE 6-6-1951	SEATTLE SCHOOL DISTRICT NO. 1 F. A. NARAMORE, ARCHITECT BIG DEXTER AVENUE SEATTLE, WN	SHEET NO. 2 APPROVED [Signature]
------------------	---------------------------------------------------------------------------------------------------	-------------------------------------------

NOTE:  
CONTRACTOR MUST VERIFY ALL  
MEASUREMENTS AT BUILDING.

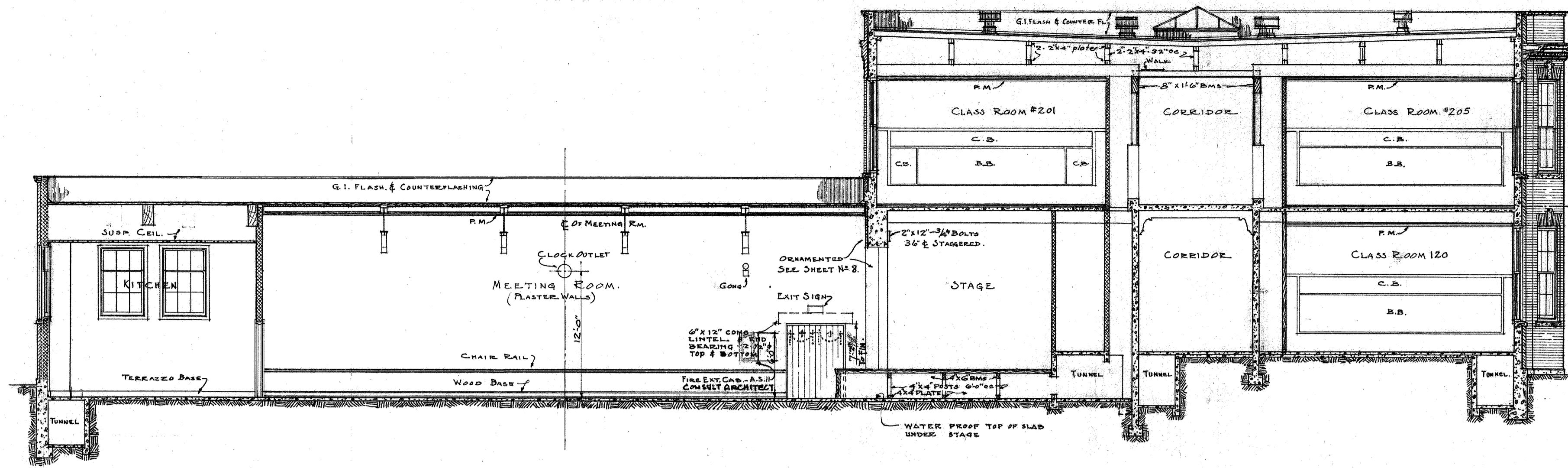

LONGITUDINAL SECTION  
SCALE 1/8"=1'-0"

**WALL NOTES**  
 All openings in conc. walls to have 2-1/2" #4 or their equivalent all around unless otherwise noted - Lap bars at least 18".  
 All hor. steel shall lap 36" at corners - All vert. steel shall lap 18" where spliced at floors.  
 All bars shall be tied at intersections with suitable metal ties.  
 All conc. walls, anywhere shown or indicated shall have at least 1/2" #4 bars 16" o.c. both ways unless otherwise noted.  
 Provide 1/2" #4 stubs 18" long at all construction joints in walls where conc. walls are temporarily suspended & the regular wall steel does not run thru - All 1/2" #4 bars shall lap 18" at splices.  
 Single layer wall steel shall be placed in center of wall, except when wall remains earth when steel shall be placed 2" from tension face, unless otherwise noted.  
 Provide 18" stubs in all wall footings same size & number as vertical steel in wall over - All cases.  
 Steel indicated on elevations is typical for that elevation & shall be continued thruout.  
 Where change of mix occurs, walls shall be bulkheaded with vertical steel in wall over - All cases.  
 Where continuous angles are called for on elevations they shall be 4x3 1/2 x 1/4" L's with 3/4" bolts 30" o.c. Angles shall not be spliced over windows.

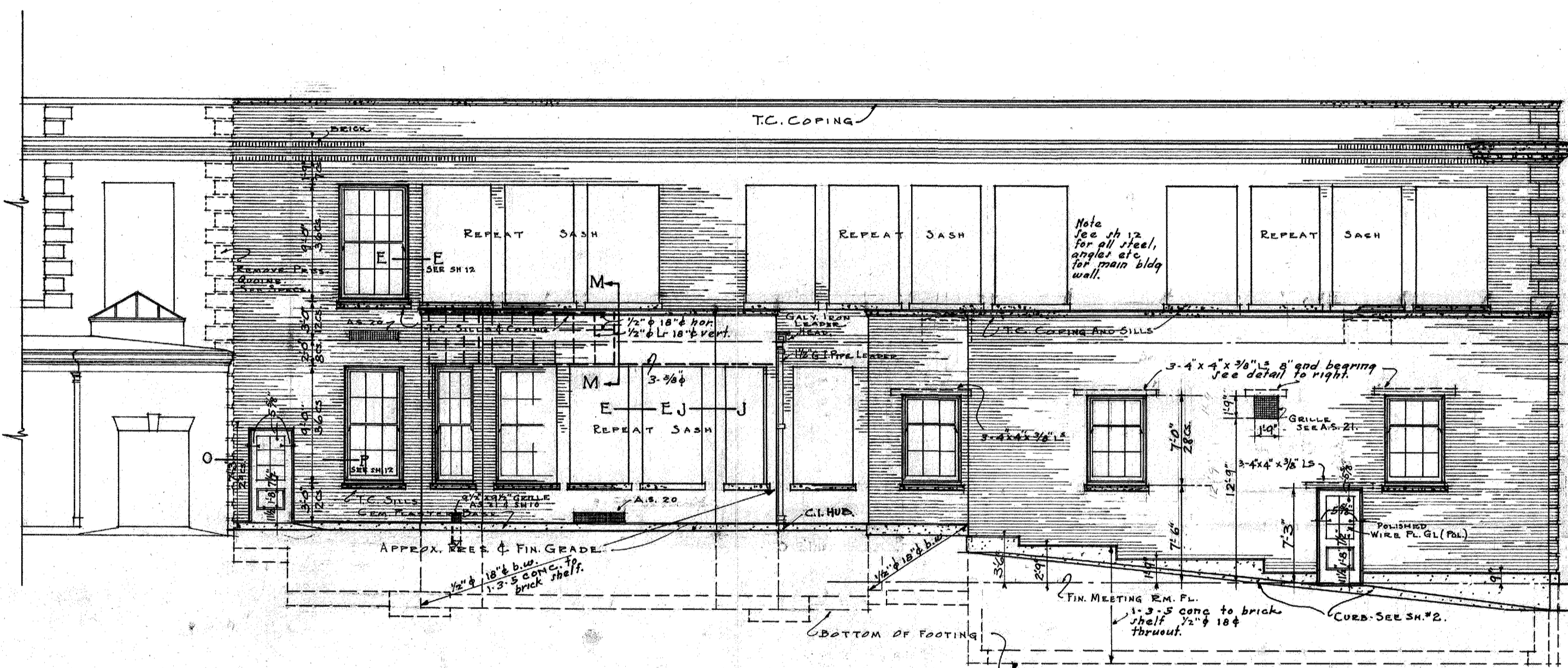

EAST ELEVATION  
SCALE 1/8"=1'-0"

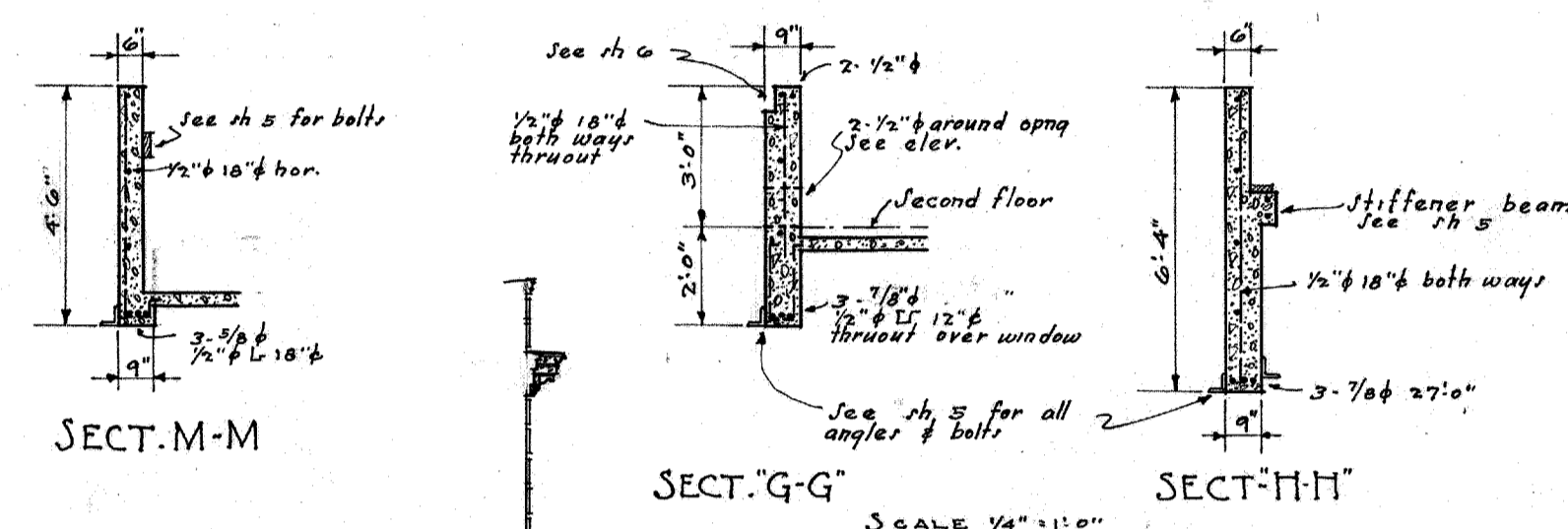

SECT. M-M

SECT. G-G

SECT. H-H

ANGLES IN BRICK & TILE WALL  
SCALE 1/2"=1'-0"

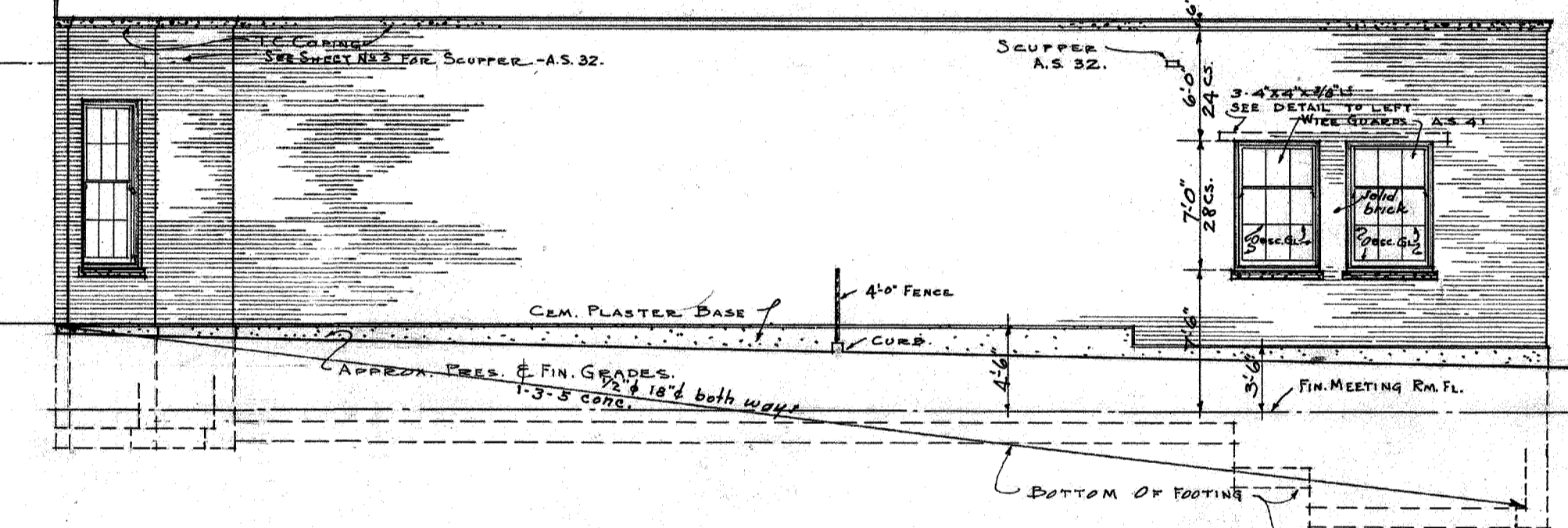

SOUTH ELEVATION  
SCALE 1/8"=1'-0"

**NOTE**  
 REPEAT DETAILS OF  
 PREG. DLGS WHERE POSSIBLE.

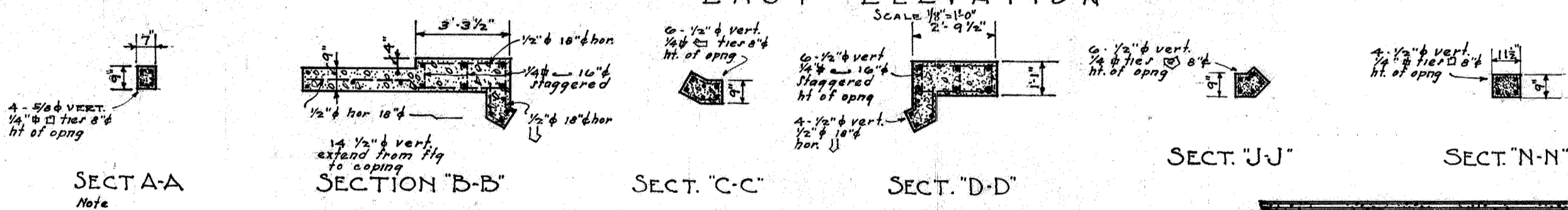

SECT. A-A

SECTION B-B

SECT. C-C

SECT. D-D

SECT. J-J

SECT. N-N

Note: 1-1/2" conc.  
 SECT. E-E SIMILAR  
 4-1/2" #4 vert. - 16" O.C. & 1/2" #4 hor. - 12" O.C. & 1/2" #4 hor. - 12" O.C. & 1/2" #4 hor. - 12" O.C.

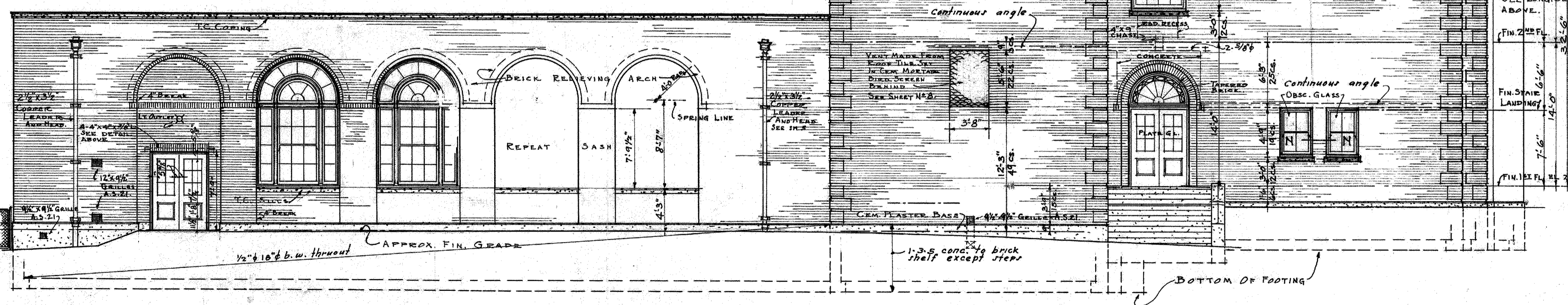

NORTH ELEVATION  
SCALE 1/8"=1'-0"

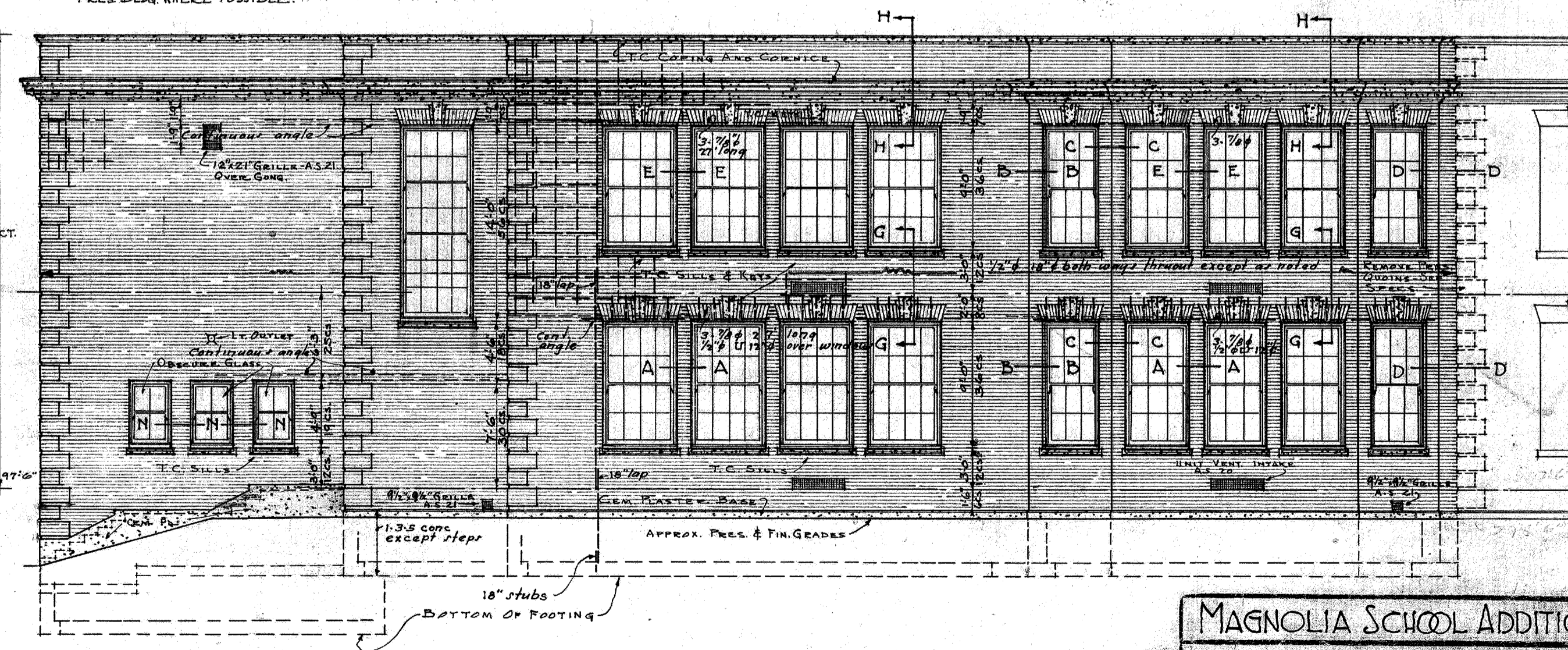

WEST ELEVATION  
SCALE 1/8"=1'-0"

**NOTE:**  
 CONTRACTOR MUST VERIFY ALL  
 MEASUREMENTS AT BUILDING.

MAGNOLIA SCHOOL ADDITION  
 ELEVATIONS & SECTION  
 DATE: 6-6-1931  
 SEATTLE SCHOOL DISTRICT NO. 1  
 F. A. NARAMORE  
 ARCHITECT  
 810 CENTER AVENUE  
 SEATTLE, WASH.  
 SHEET NO. 4



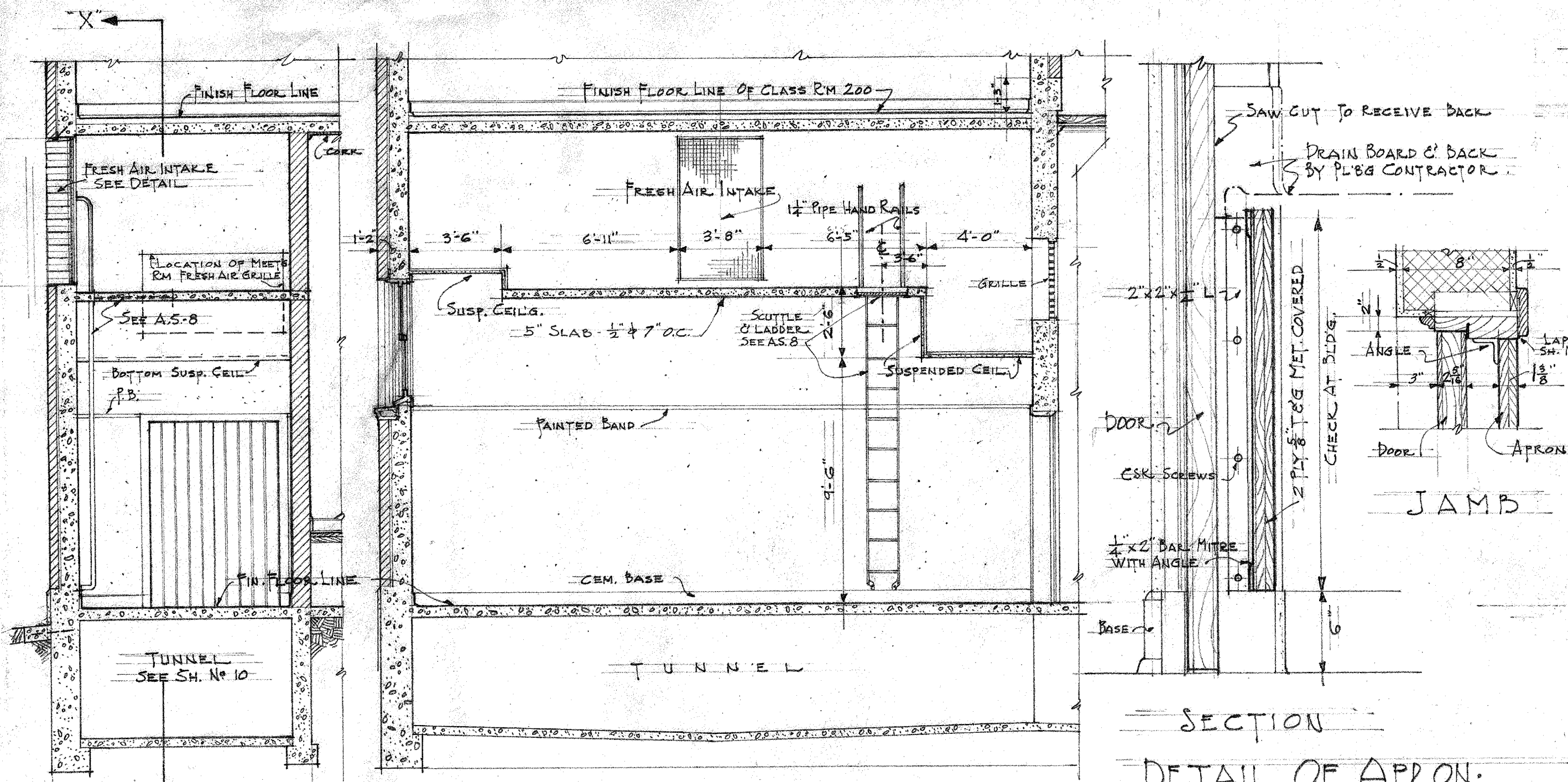

SECTION THRU CHAIR STORAGE RM. 106

SECTION 'X-X' THRU CHAIR STORAGE RM. SCALE 1/2" = 1'-0"

SECTION DETAIL OF APRON. SCALE 1 1/2" = 1'-0"

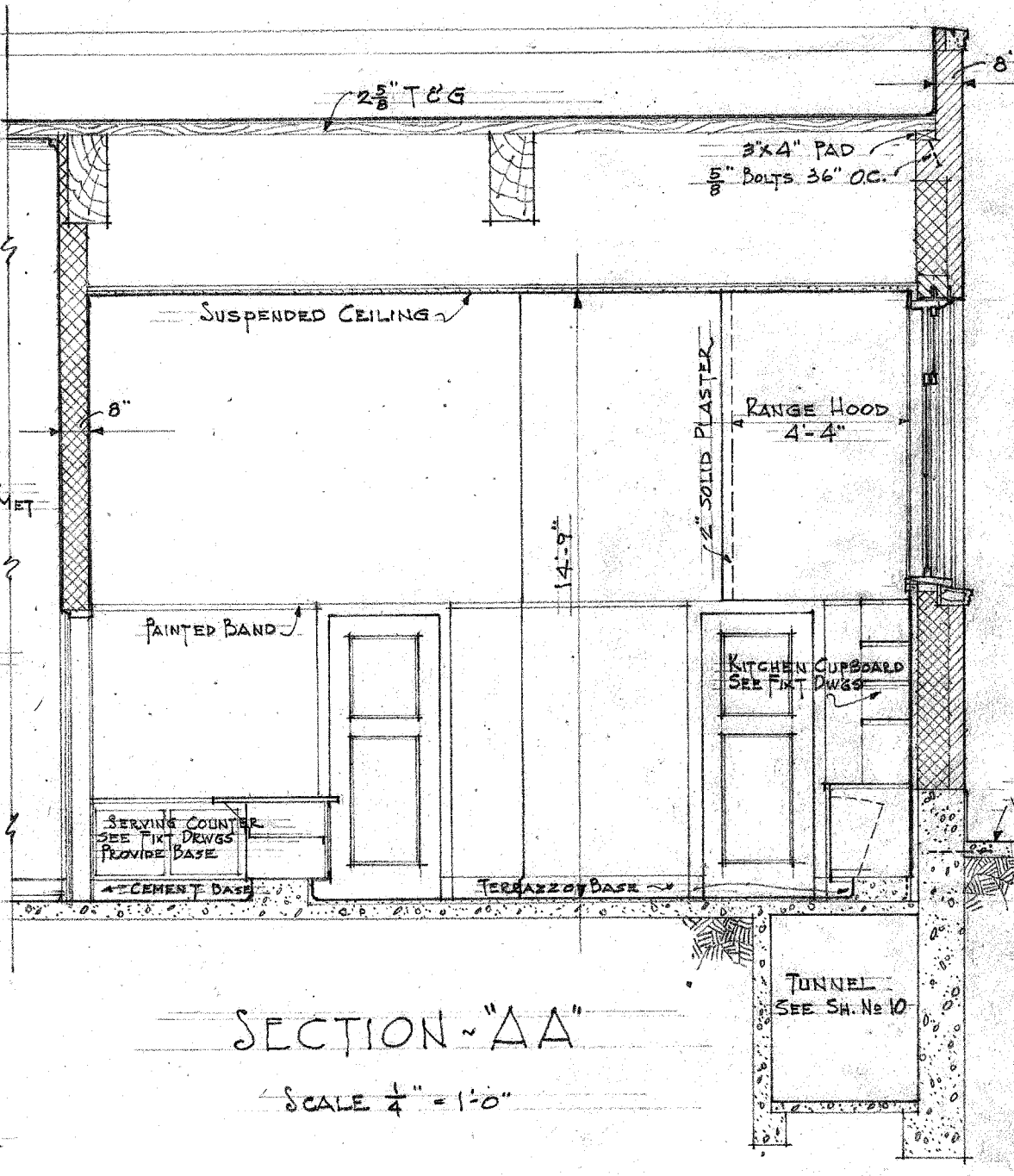

SECTION 'AA' SCALE 1/2" = 1'-0"

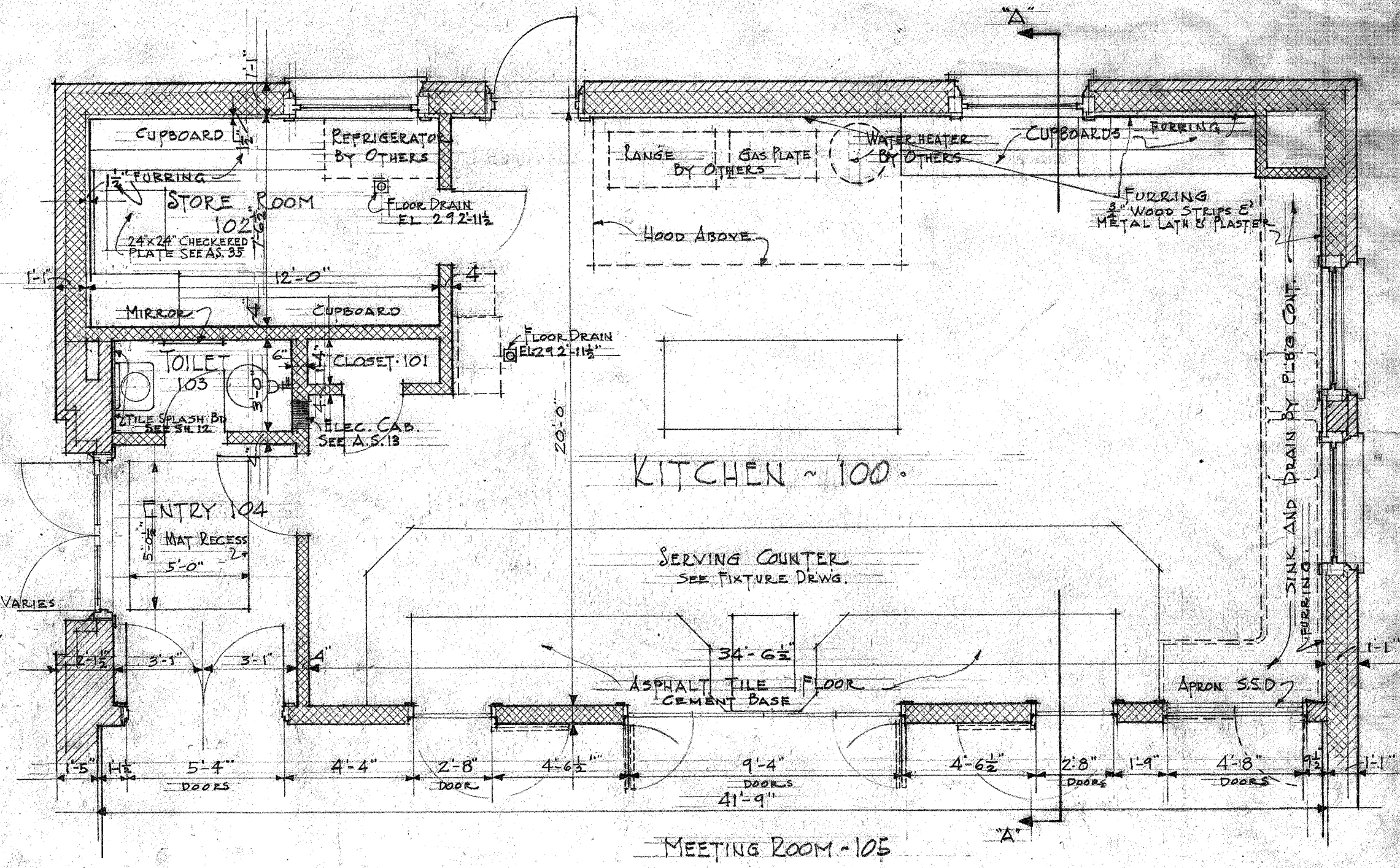

PLAN OF KITCHEN SCALE 1/2" = 1'-0"

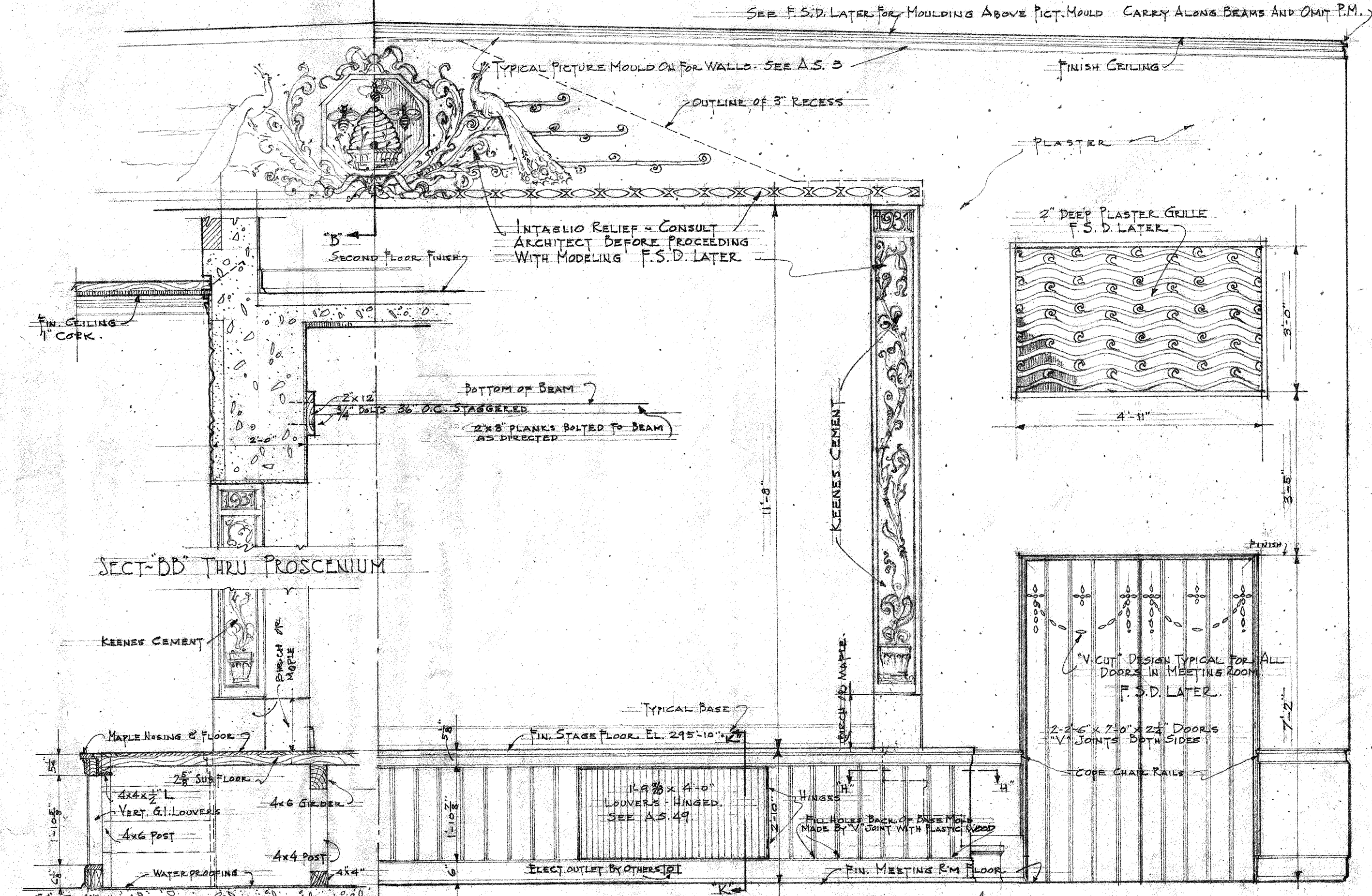

HALF ELEVATION

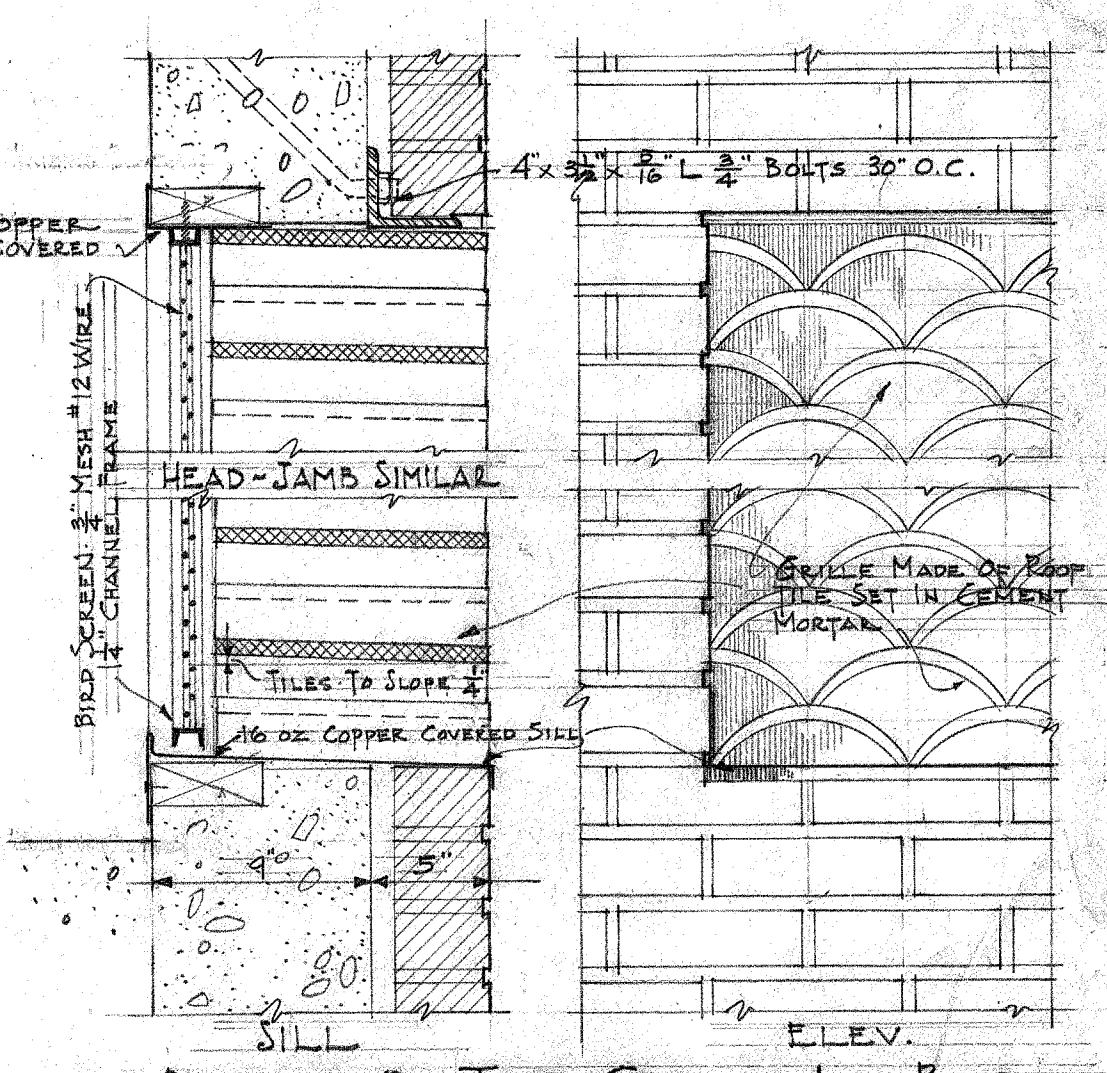

DETAIL OF TILE GRILLE AND BIRD SCREEN FRESH AIR INTAKE. SCALE 1 1/2" = 1'-0"

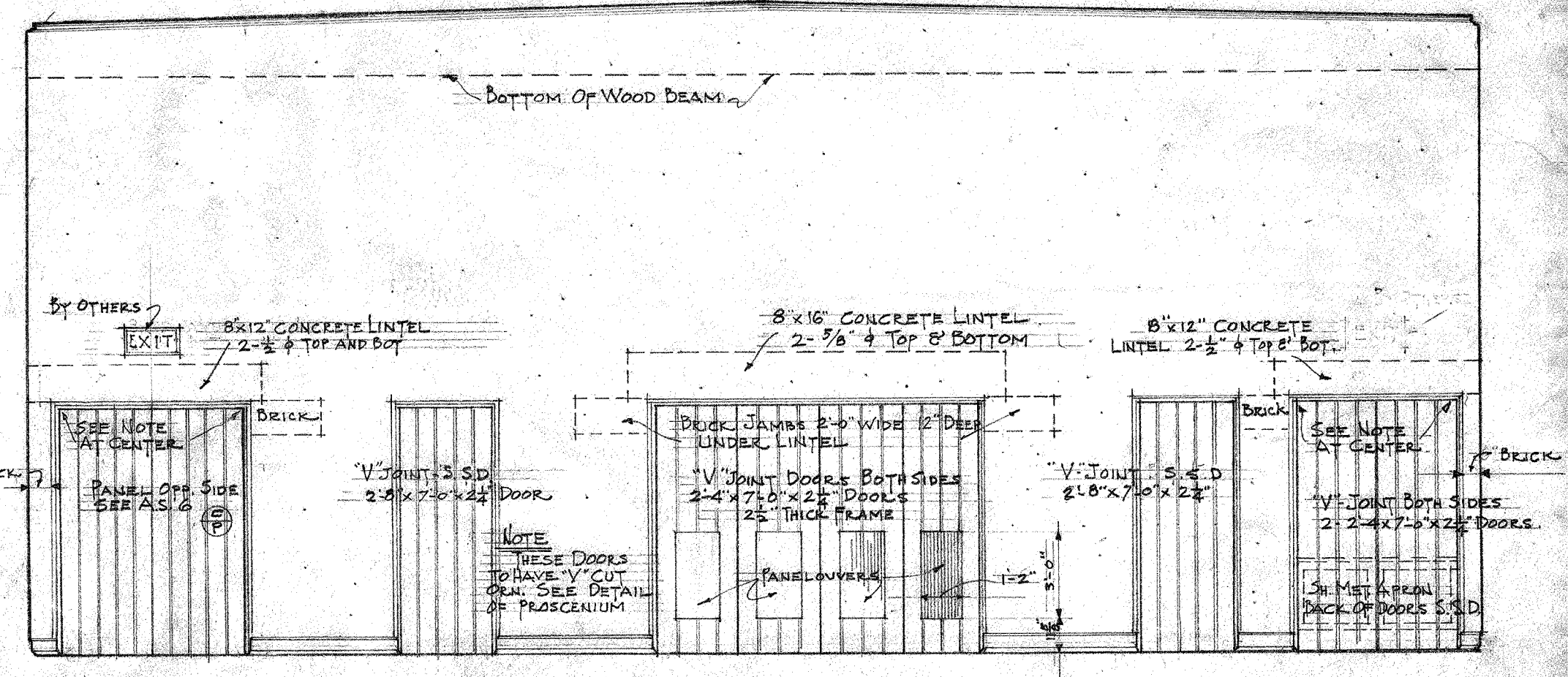

ELEVATION - REAR WALL OF MEETING ROOM. SCALE 1/2" = 1'-0"

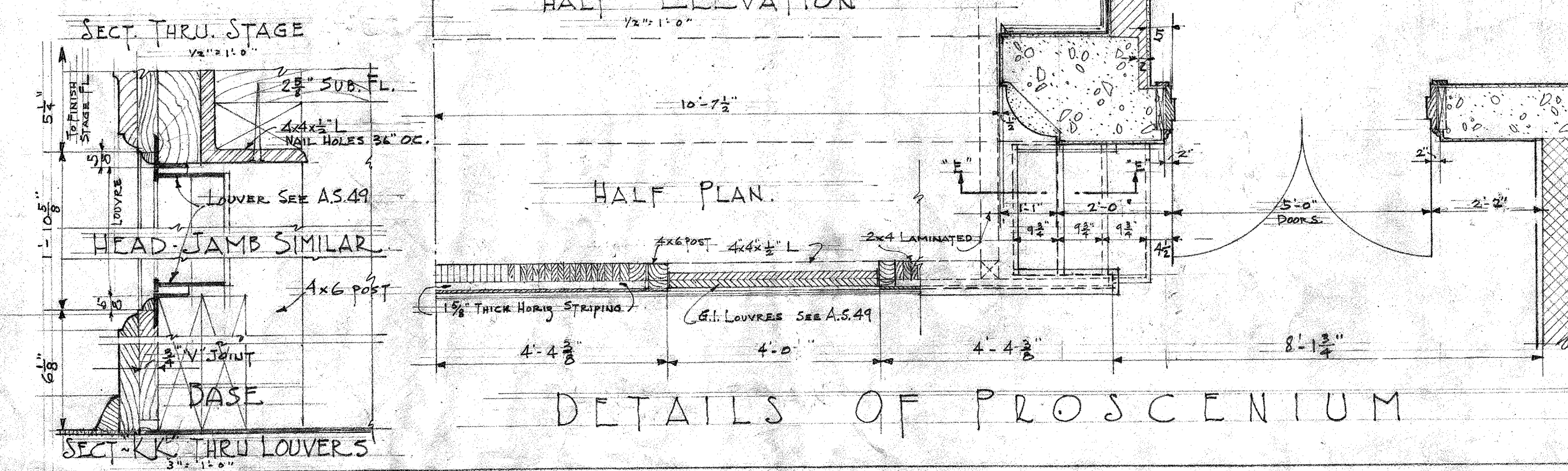

DETAILS OF PROSCENIUM

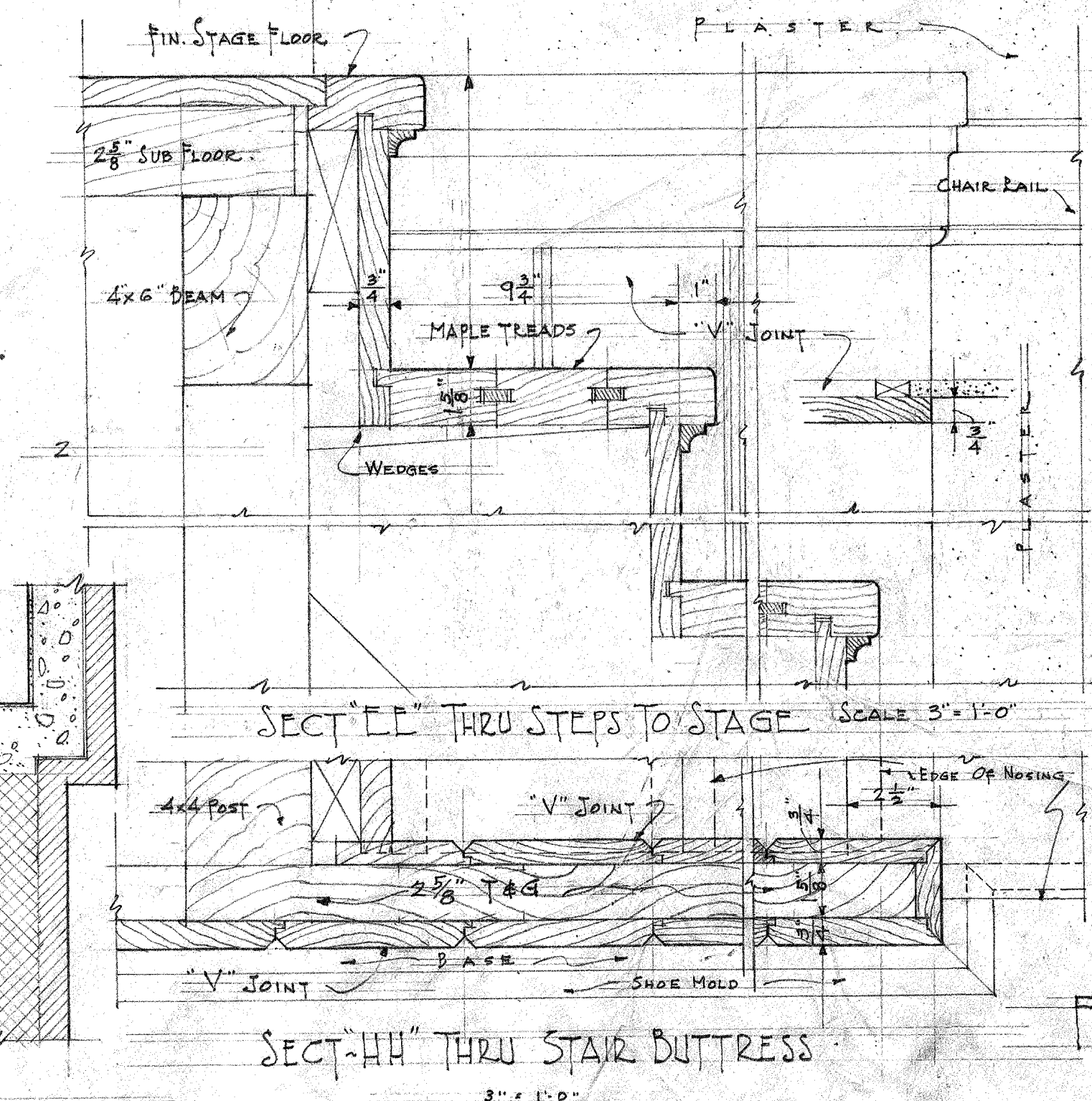

SECTION 'LL' THRU STEPS TO STAGE. SCALE 3" = 1'-0"

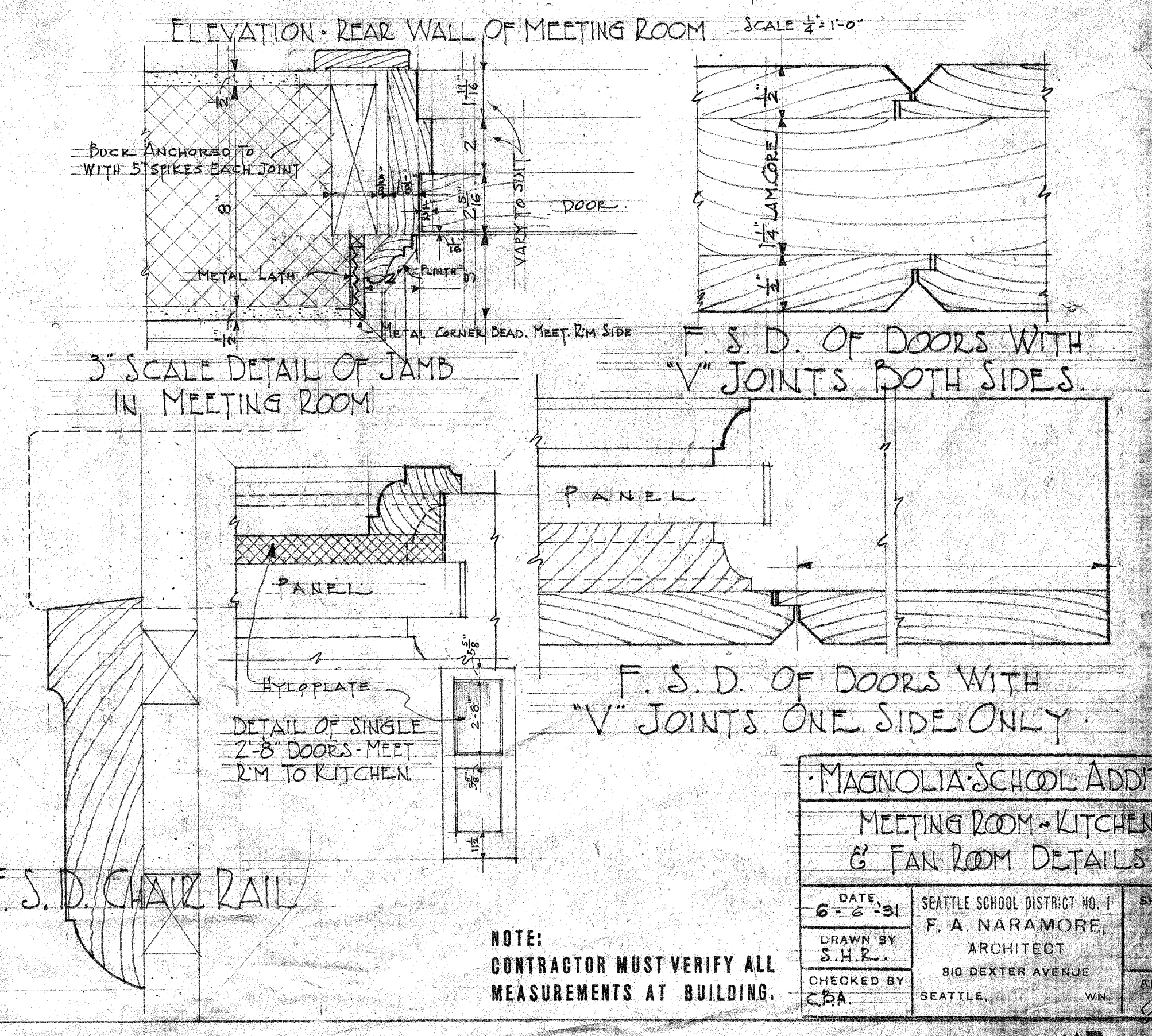

F.S.D. OF DOORS WITH 'V' JOINTS BOTH SIDES.

F.S.D. CHAIR RAIL

MAGNOLIA SCHOOL ADDITION  
MEETING ROOM - KITCHEN  
& FAN ROOM DETAILS

DATE: 6-6-31  
DRAWN BY: S.H.R.  
CHECKED BY: C.P.A.  
SEATTLE SCHOOL DISTRICT NO. 1  
F. A. NARAMORE, ARCHITECT  
810 DEXTER AVENUE  
SEATTLE, WASH.

NOTE: CONTRACTOR MUST VERIFY ALL MEASUREMENTS AT BUILDING.

GENERAL NOTES	DESIGN DATA
<p>All reinforced concrete work shall be class "R" 1:2:4 mix unless otherwise noted. Size of concrete beams are rough conc. dimension - Thus 11 1/2" x 18 1/2" means 11 1/2" wide and 18 1/2" deep minimum size.</p> <p>All straight bars shall have at least 6" end bearing.</p> <p>Bars having hooked ends shall have hooks bent around a 6 diam. pin &amp; shall be 16 diam. in length from edge of support.</p> <p>All bent bars shall be bent at 45° unless otherwise noted.</p> <p>Bars bent up over support shall extend into adjacent span a distance equal to 1/4 the clear span.</p> <p>All conc. great strips, walks and paving next to the bldg with 1/2" x 12" long 18 #.</p>	<p>Conc. 1:2:4 mix 2000 #/cu ft 7500 #</p> <p>Reinf. steel. hard grade deformed 1/2" 200</p> <p><b>LIVE LOADS</b></p> <p>Class rooms 50 #/sq ft</p> <p>Stairs 75 #/sq ft</p> <p>Corridor 100 #/sq ft</p> <p>Roof 25 #/sq ft</p> <p>Swedation - Soil bearing 5000 #/sq ft</p> <p>Wood framing - Douglas fir f = 1000 #</p>

**FOUNDATION NOTES**

All footings shall rest on firm undisturbed earth - All elevations of footings given are approx. & subject to change depending on conditions encountered.

Bottom of all footings shall extend to elevations given and shall be at least 2'0" below original grade and 1'6" below finished grade.

All footings shall be 1:2:5 mix unless otherwise noted.

All exterior wall footings shall be 12" deep unless otherwise noted. Footings having 4" spread or greater shall be 12" deep unless otherwise noted - Footings with less than 4" spread shall be 8" deep unless otherwise noted - Provide 18" stubs in all wall footings - same size & centers as wall steel over.

All ground slabs shall be stubbed to all interior and exterior conc. walls with 1/2" x 18" long 18 # c.c. except where bars from reinforced slab run thru over support & into ground slab, or where ground slab rests directly on footing.

Footings shown dotted indicate a ground slab between footing and main floor slab.

All ground slabs shall be 3 1/4" thick - Where tile walls rest on tunnel slab, place 3 - 1/2" bars in bot. of slab under partition.

See elevations for wall steel & notes.

COLUMN SCHEDULE				
MARK.	FIG. TO 1ST	1ST TO 2ND	2ND TO ATTIC	REMARKS
1	8' 3/4" x 7 1/2" x 8' 3/4" x 7 1/2"	8' 3/4" x 7 1/2" x 8' 3/4" x 7 1/2"		See 1st fl. for shape above meeting room floor
2	2'0" x 2'0" x 2'0" x 2'0"	2'0" x 2'0" x 2'0" x 2'0"		See detail below
3	wall	wall	8' x 12" x 4 - 1/2" x 4 - 1/2" x 4 - 1/2" x 4 - 1/2"	See 1st fl. for details
4-8-6-7				8' x 10" wood
9-9-10-11				4' x 9" wood
12				
13				8' x 8" wood

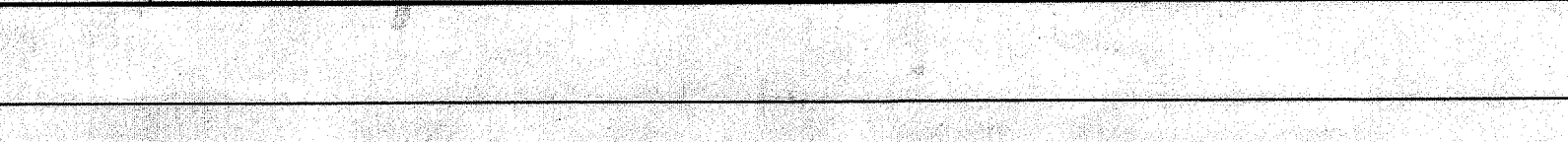
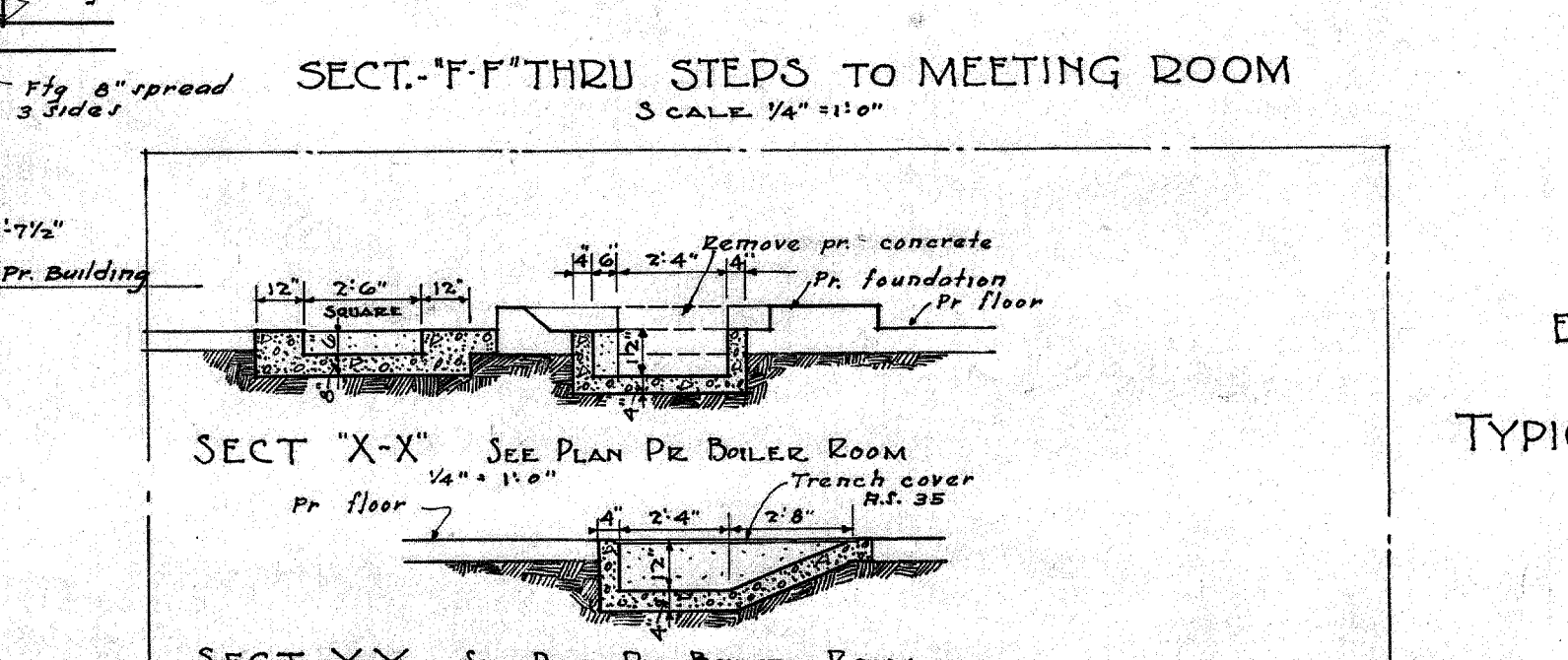
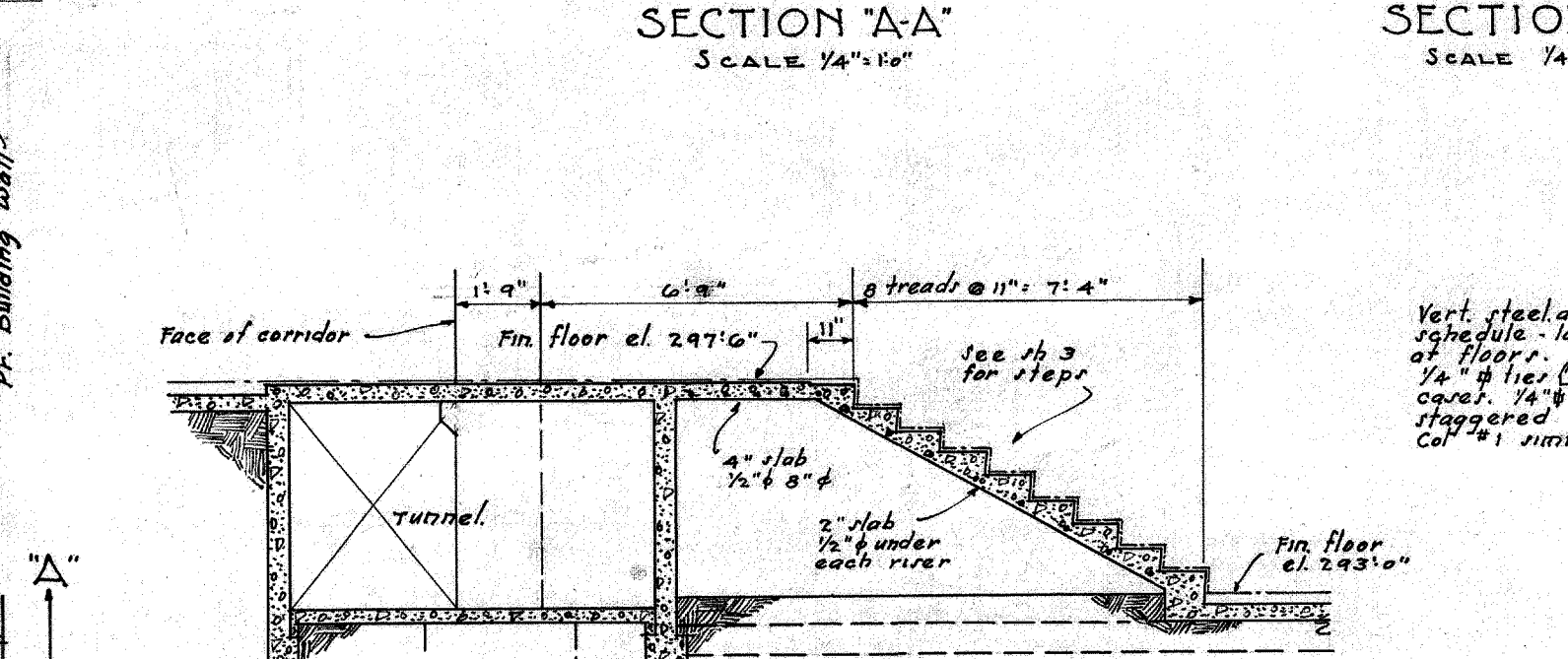
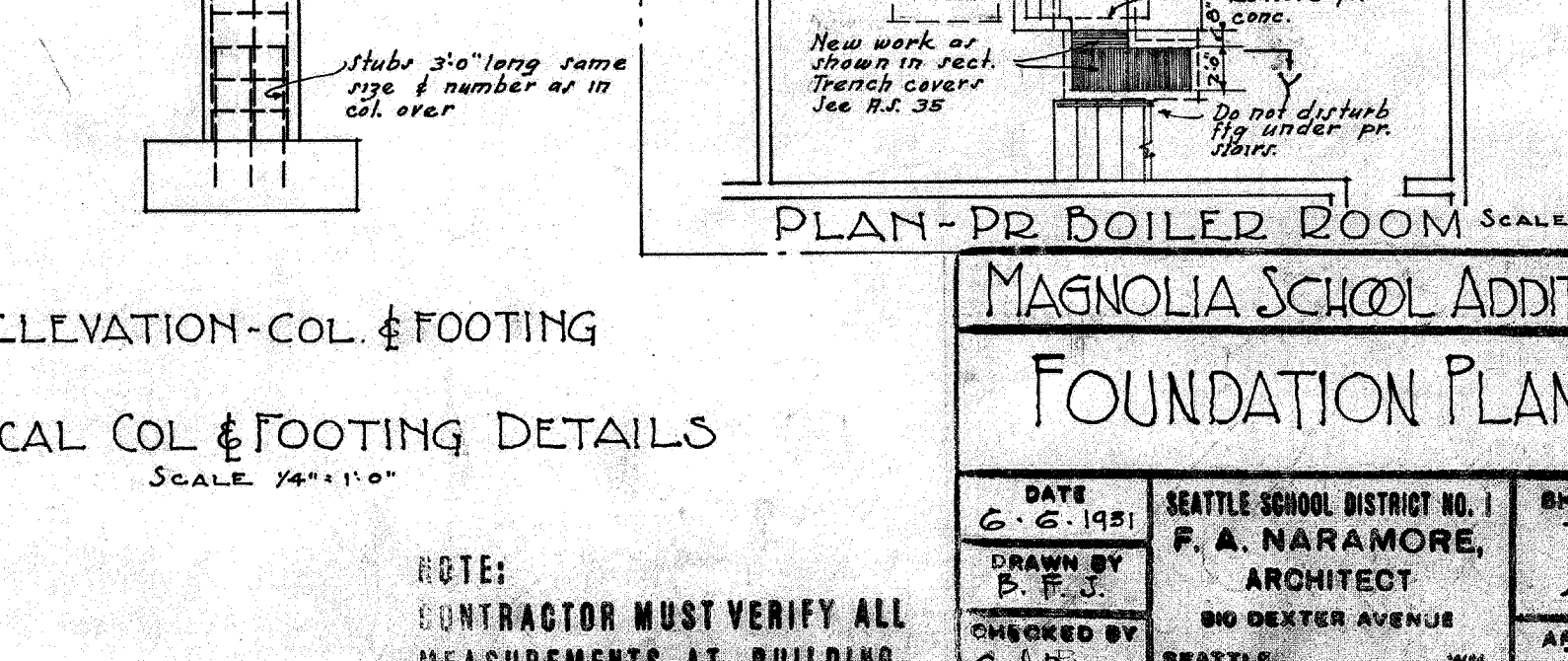
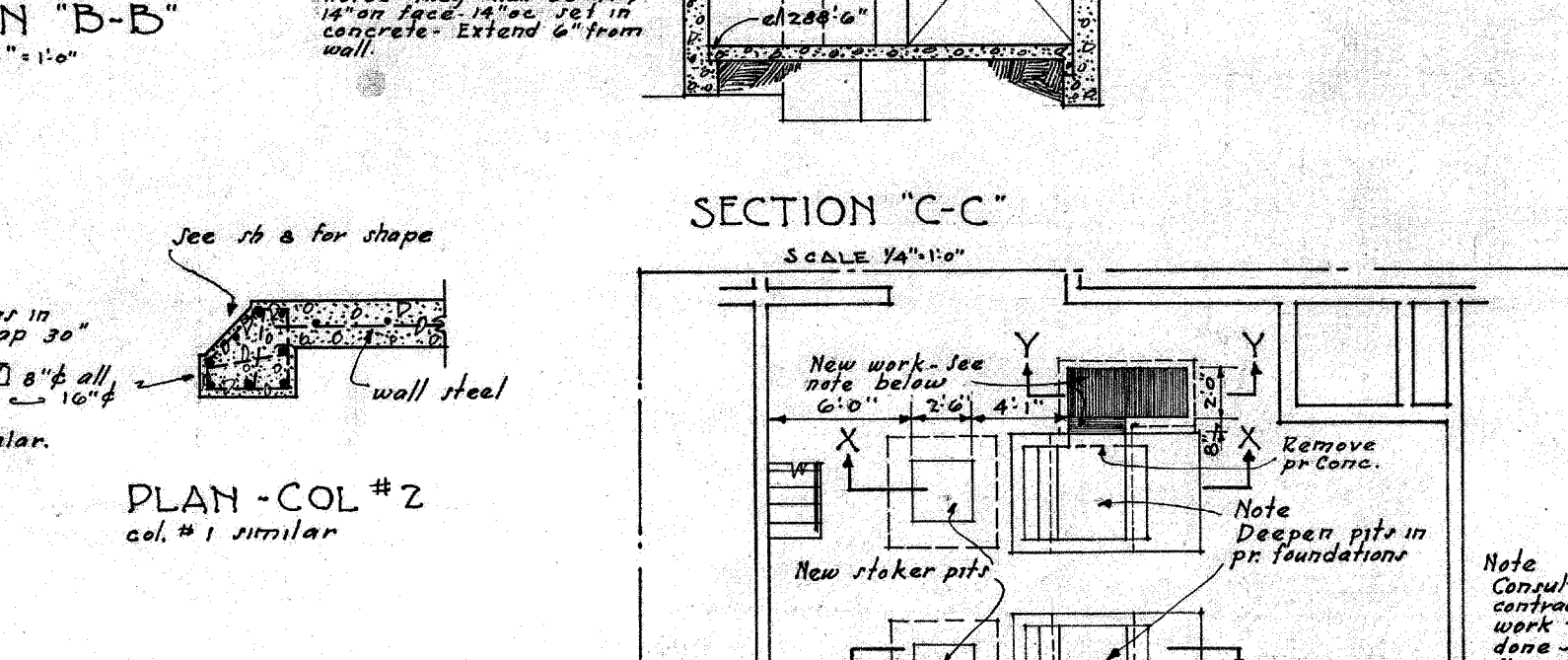
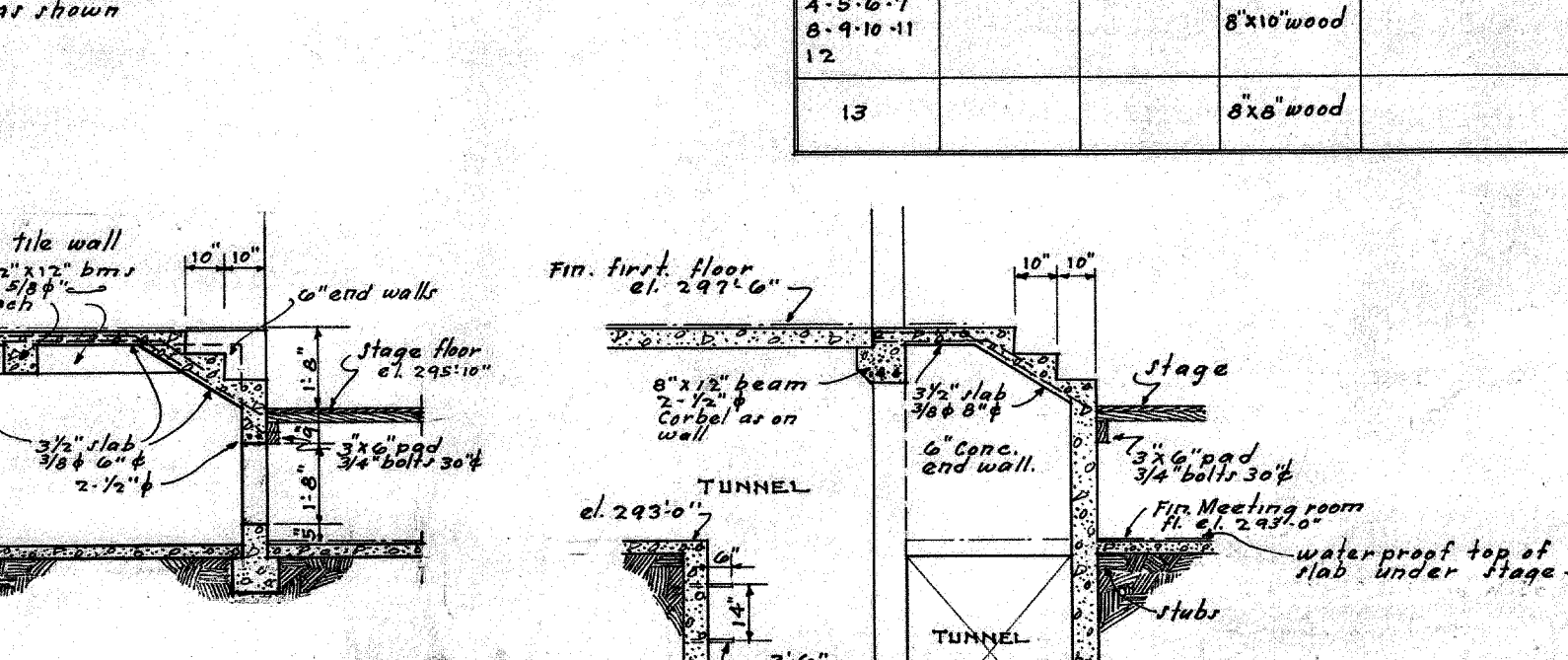
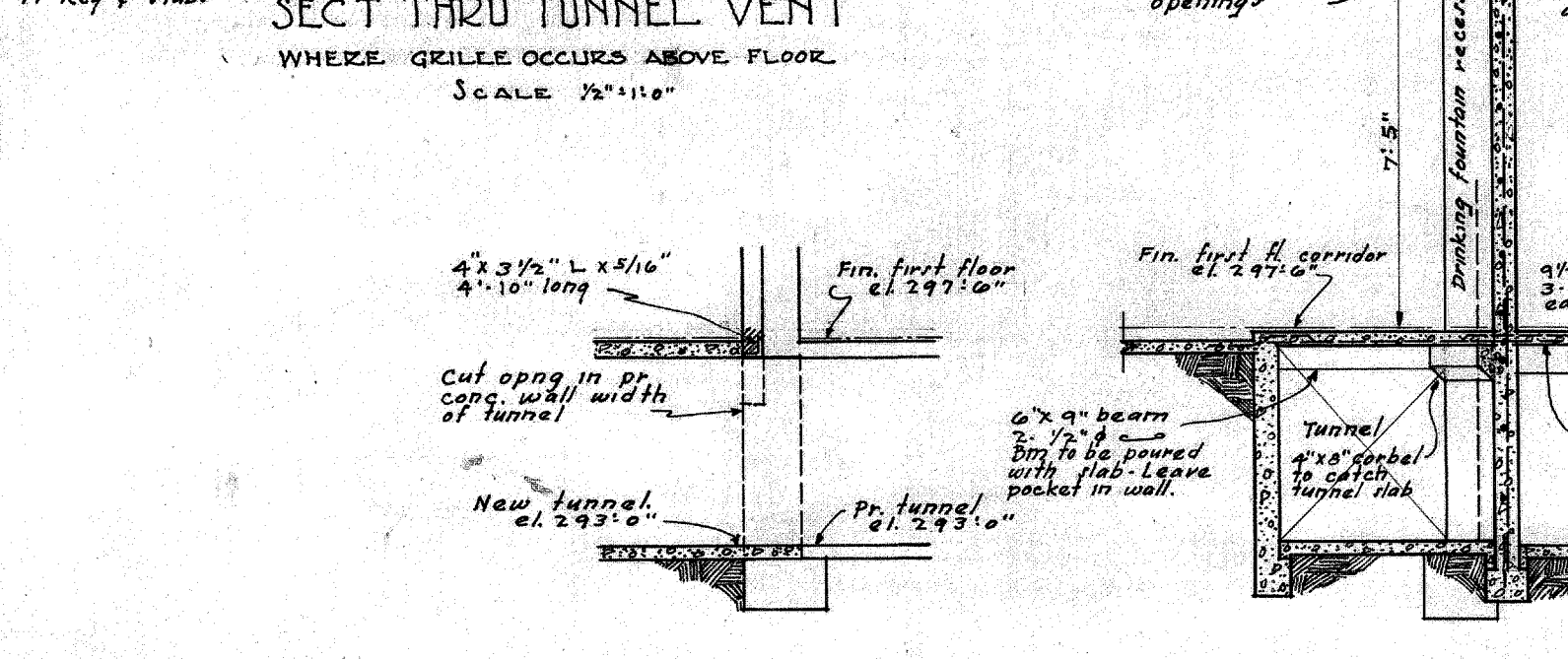
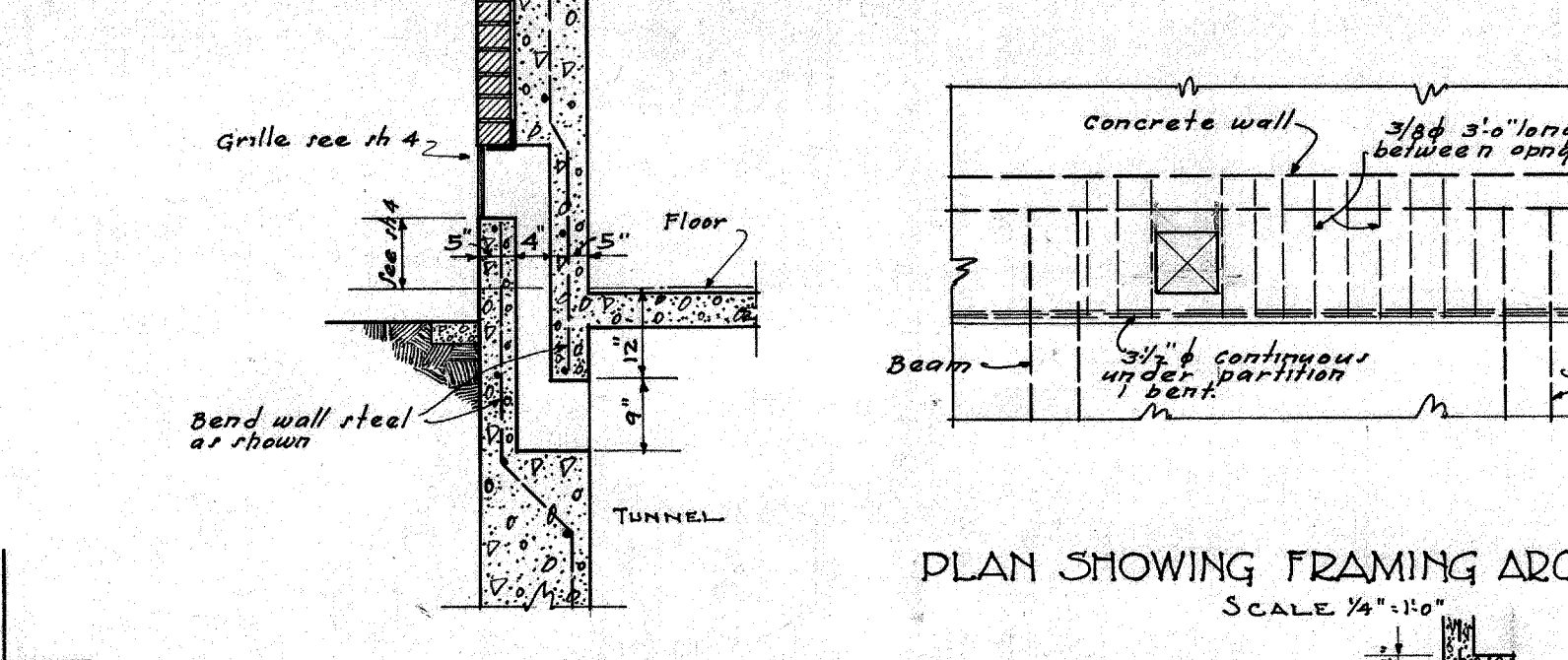
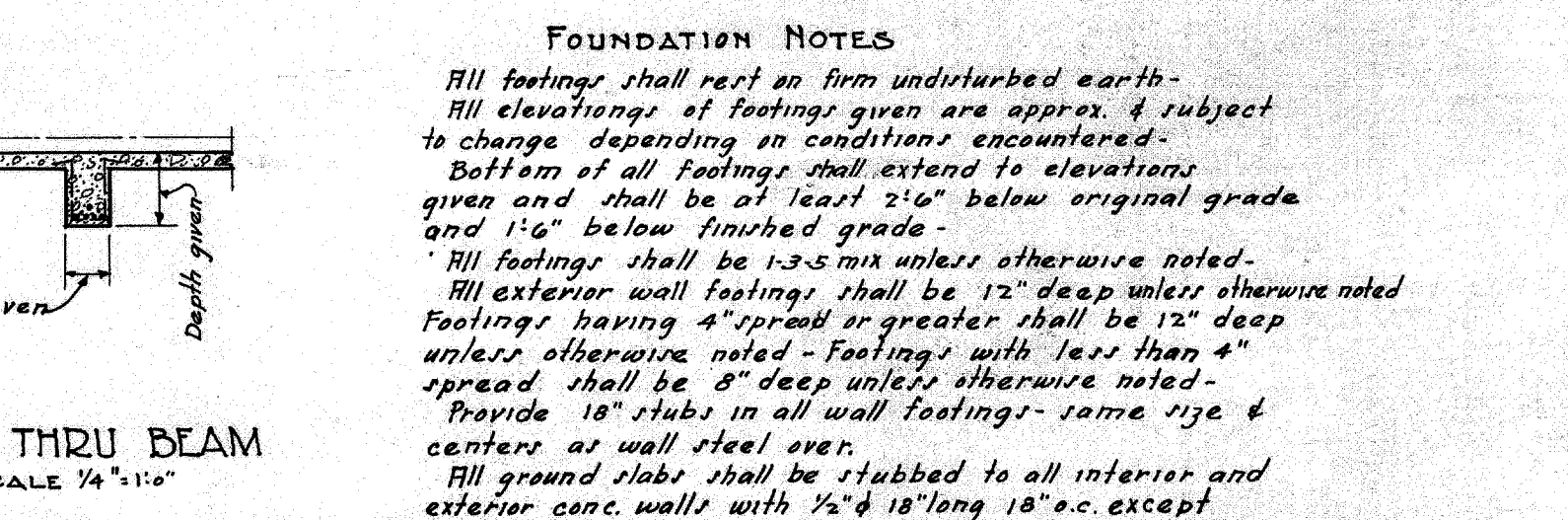
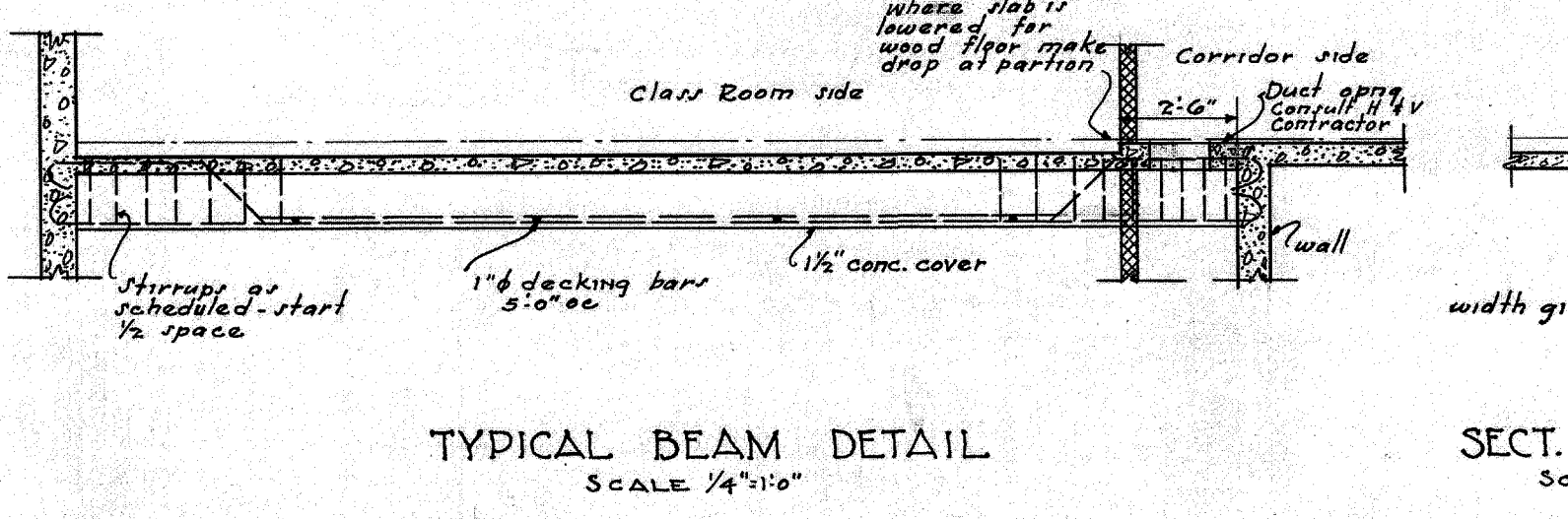
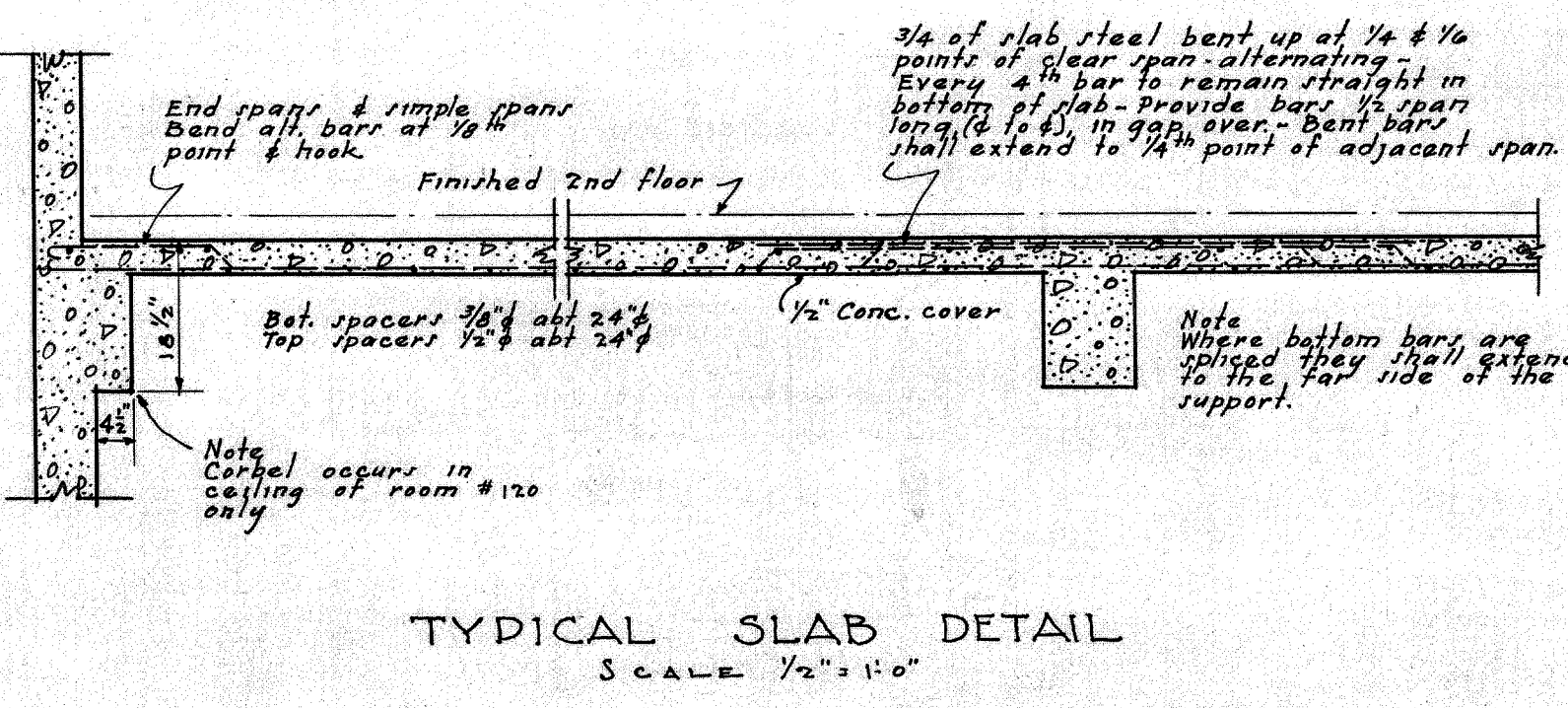
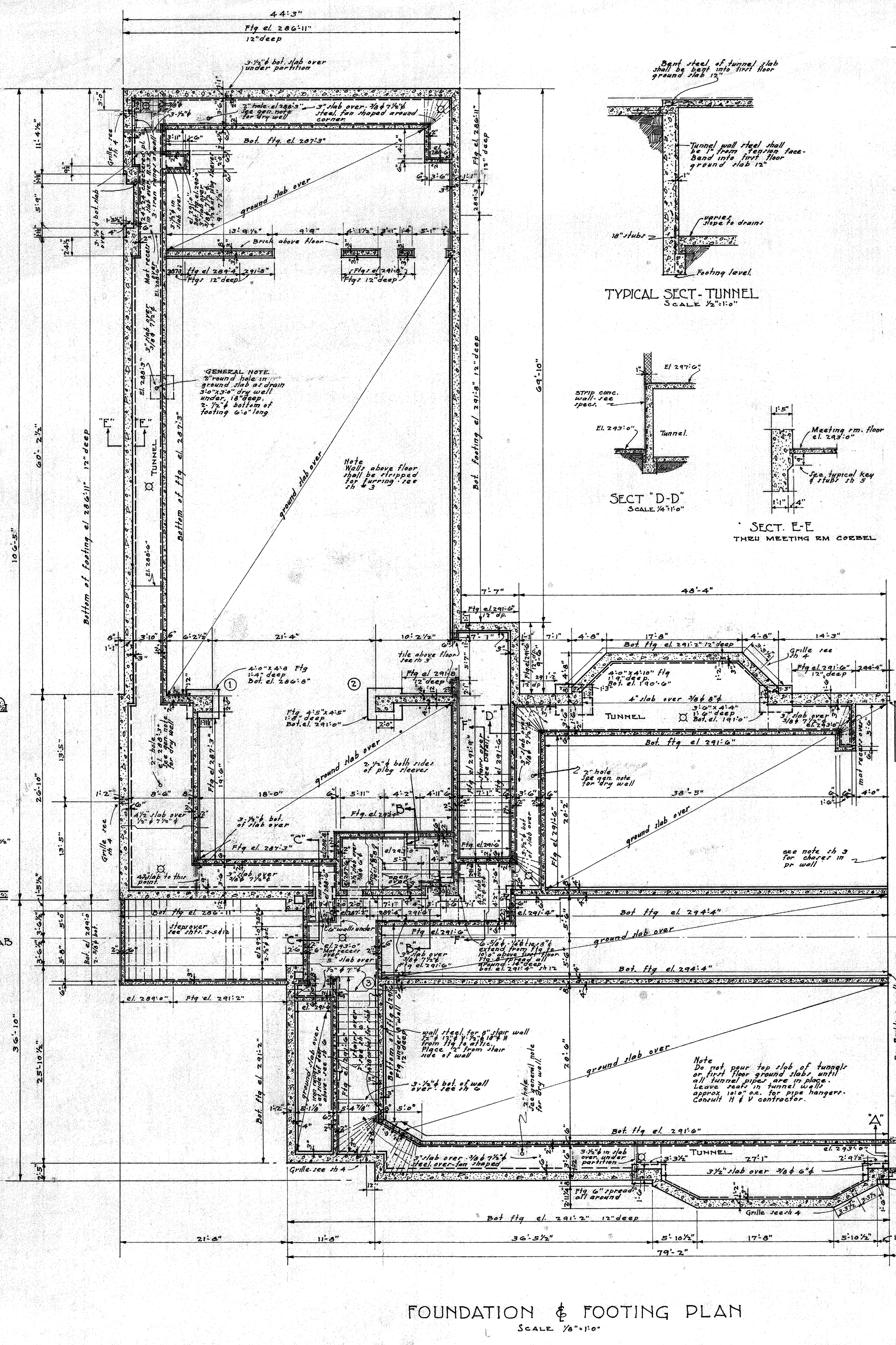

**ELEVATION-COL. & FOOTING**

**TYPICAL COL. & FOOTING DETAILS** SCALE 1/4" = 1'-0"

**PLAN-COL #2** col. #1 similar

**PLAN-PR BOILER ROOM** SCALE 1/4" = 1'-0"

**MAGNOLIA SCHOOL ADDITION FOUNDATION PLAN**

DATE: 6-6-1951  
 DRAWN BY: F. A. NARAMORE, ARCHITECT  
 CHECKED BY: C. J. S.  
 SEATTLE SCHOOL DISTRICT NO. 1  
 810 CENTER AVENUE  
 SEATTLE, WASH.

NOTE: CONTRACTOR MUST VERIFY ALL MEASUREMENTS AT BUILDING.

250-00045