DRAWING NUMBER
SAFCO PRODUCTS • NEW HOPE, MINNESOTA
REORDER BY PART NUMBER 6552
POSITION EDGE OF PRINT ON THIS LINE

DRAWING NUMBER
SAFCO PRODUCTS • NEW HOPE, MINNESOTA
REORDER BY PART NUMBER 6552
POSITION EDGE OF PRINT ON THIS LINE

DRAWING NUMBER
SAFCO PRODUCTS • NEW HOPE, MINNESOTA
REORDER BY PART NUMBER 6552
POSITION EDGE OF PRINT ON THIS LINE

DRAWING NUMBER
015-0[redacted]001
SAFCO PRODUCTS • NEW HOPE, MINNESOTA
REORDER BY PART NUMBER 6552
POSITION EDGE OF PRINT ON THIS LINE

DRAWING NUMBER
SAFCO PRODUCTS • NEW HOPE, MINNESOTA
REORDER BY PART NUMBER 6552
POSITION EDGE OF PRINT ON THIS LINE

Lincoln No. 90

G-3

NORTH ELEVATION

LINCOLN HIGH SCHOOL

FOR

SEATTLE SCHOOL DIST. NO. 1.

INTERLAKE AVE. AND ALLEN PLACE SEATTLE.

JAMES STEPHEN ARCHITECT
726-7-8 NEW YORK BLOCK
SEATTLE

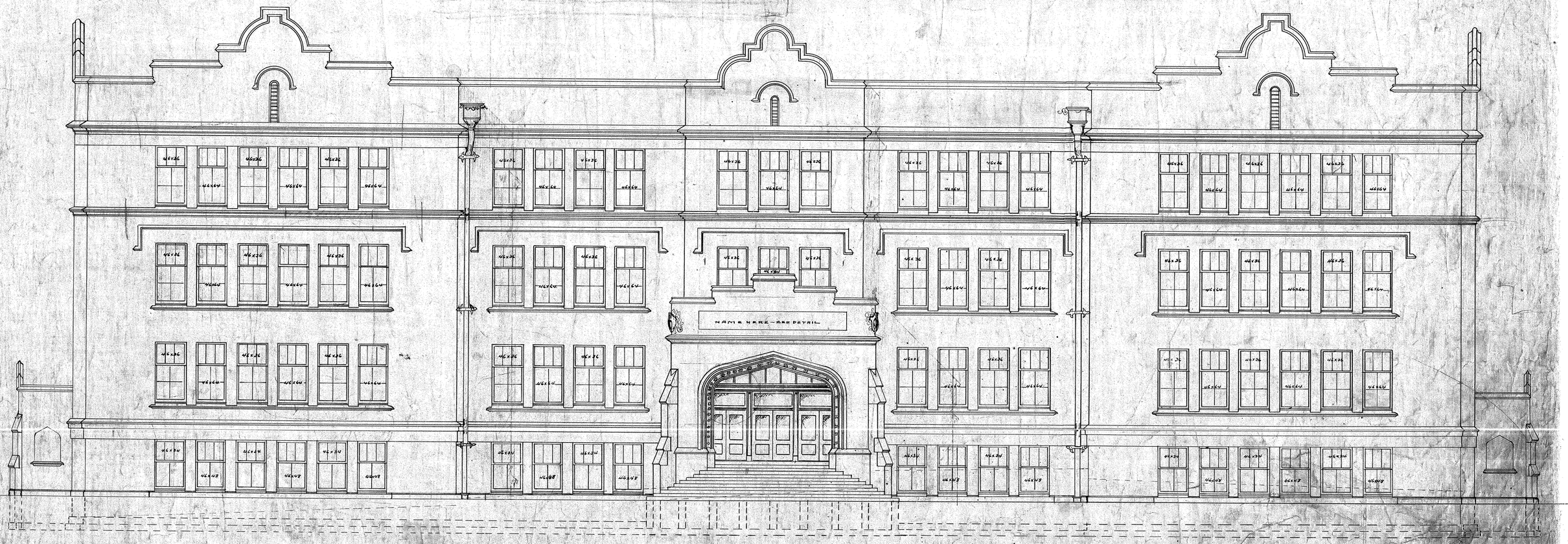

WEST ELEVATION

SCALE 1 IN = 8 FEET

SHEET 1 OF 1 SHEETS

015-E-0001

DRAWING NUMBER
SAFCO PRODUCTS • NEW HOPE, MINNESOTA
REORDER BY PART NUMBER 6552
DRAWING NUMBER
SAFCO PRODUCTS • NEW HOPE, MINNESOTA
REORDER BY PART NUMBER 6552
DRAWING NUMBER
015-0[redacted]002
SAFCO PRODUCTS • NEW HOPE, MINNESOTA
REORDER BY PART NUMBER 6552
DRAWING NUMBER
SAFCO PRODUCTS • NEW HOPE, MINNESOTA
REORDER BY PART NUMBER 6552
DRAWING NU
SAFCO PRODUCTS • NEW HC
REORDER BY PART NUMBE

Lincoln H.S. 2°

SOUTH ELEVATION

Scale 1/12 = 1 foot

EAST ELEVATION

LINCOLN HIGH SCHOOL
FOR SEATTLE SCHOOL DIST. NO. 1
JAMES STEPHEN ARCHITECT NEW YORK BK.
SEATTLE WASHINGTON.
SHEET (2) SET

015-E-0008

DRAWING NUMBER
SAFCO PRODUCTS • NEW HOPE, MINNESOTA
REORDER BY PART NUMBER 6552
POSITION EDGE OF PRINT ON THIS LINE

DRAWING NUMBER
SAFCO PRODUCTS • NEW HOPE, MINNESOTA
REORDER BY PART NUMBER 6552

DRAWING NUMBER
015-D-[redacted]003
SAFCO PRODUCTS • NEW HOPE, MINNESOTA
REORDER BY PART NUMBER 6552

DRAWING NUMBER
SAFCO PRODUCTS • NEW HOPE, MINNESOTA
REORDER BY PART NUMBER 6552

Lincoln H.S. (30)

G-3

CROSS SECTION B-B.

CROSS SECTION A-A.

Scale 1in = 8 feet.

· LINCOLN HIGH SCHOOL ·
FOR SEATTLE SCHOOL DIST. NO. 1
JAMES STEPHEN ARCHITECT NEW YORK BK.
· SEATTLE WASHINGTON ·

SHEET 3

015-E-0003

DRAWING NUMBER
SAFCO PRODUCTS • NEW HOPE, MINNESOTA
REORDER BY PART NUMBER 6552

DRAWING NUMBER
SAFCO PRODUCTS • NEW HOPE, MINNESOTA
REORDER BY PART NUMBER 6552

DRAWING NUMBER
SAFCO PRODUCTS • NEW HOPE, MINNESOTA
REORDER BY PART NUMBER 6552

DRAWING NUMBER
015-0[redacted]004
SAFCO PRODUCTS • NEW HOPE, MINNESOTA
REORDER BY PART NUMBER 6552

DRAWING NUMBER
SAFCO PRODUCTS • NEW HOPE, MINNESOTA
REORDER BY PART NUMBER 6552

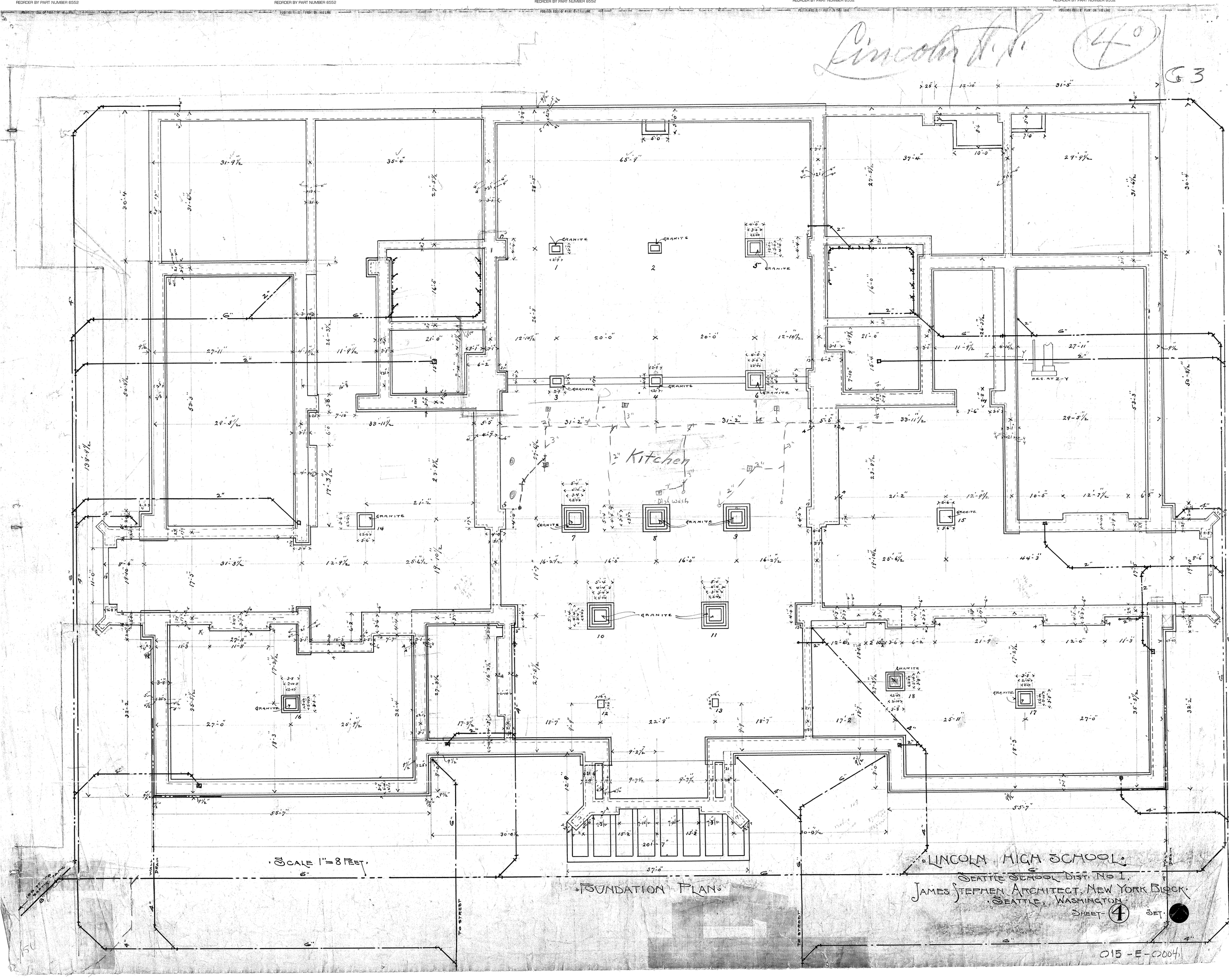

DRAWING NUMBER

SAFCO PRODUCTS • NEW HOPE, MINNESOTA
REORDER BY PART NUMBER 8552

DRAWING NUMBER

SAFCO PRODUCTS • NEW HOPE, MINNESOTA
REORDER BY PART NUMBER 8552

DRAWING NUMBER

SAFCO PRODUCTS • NEW HOPE, MINNESOTA
REORDER BY PART NUMBER 8552

DRAWING NUMBER
015-0[redacted]005

SAFCO PRODUCTS • NEW HOPE, MINNESOTA
REORDER BY PART NUMBER 8552

DRAWING NUMBER

SAFCO PRODUCTS • NEW HOPE, MINNESOTA
REORDER BY PART NUMBER 8552

POSITION EDGE OF PRINT ON THIS LINE

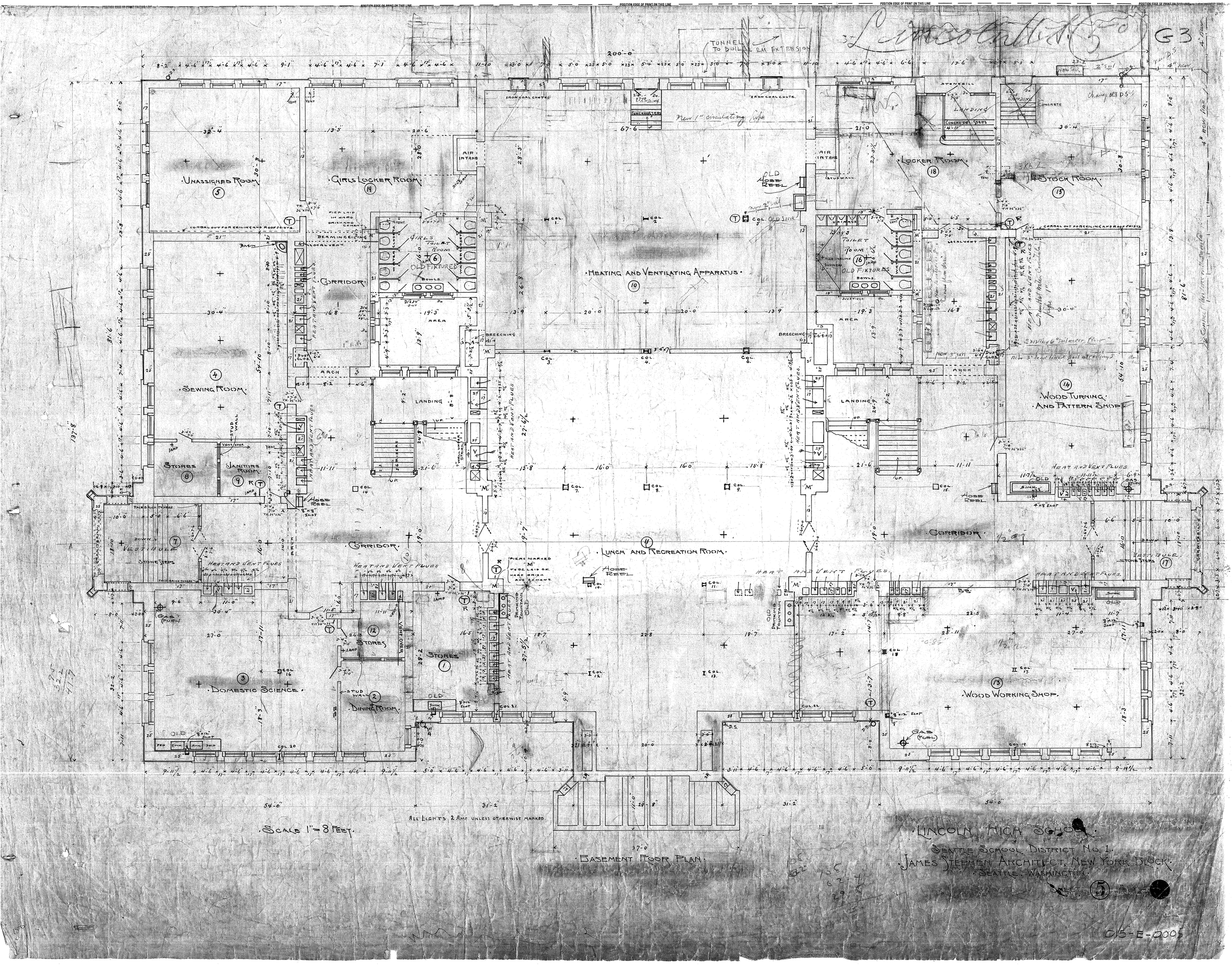

Lincoln High School
Seattle School District No. 1.
James Stephen Architect, New York Block.
Seattle, Washington.

Sheet (5) Sept.

015-E-0005

DRAWING NUMBER
SAFCO PRODUCTS • NEW HOPE, MINNESOTA
REORDER BY PART NUMBER 6552
DRAWING NUMBER
SAFCO PRODUCTS • NEW HOPE, MINNESOTA
REORDER BY PART NUMBER 6552
DRAWING NUMBER
015-0[redacted]006
SAFCO PRODUCTS • NEW HOPE, MINNESOTA
REORDER BY PART NUMBER 6552
DRAWING NUMBER
SAFCO PRODUCTS • NEW HOPE, MINNESOTA
REORDER BY PART NUMBER 6552
DRA
SAFCO PRODU
REOR

Lincoln H.S. (70)

G3

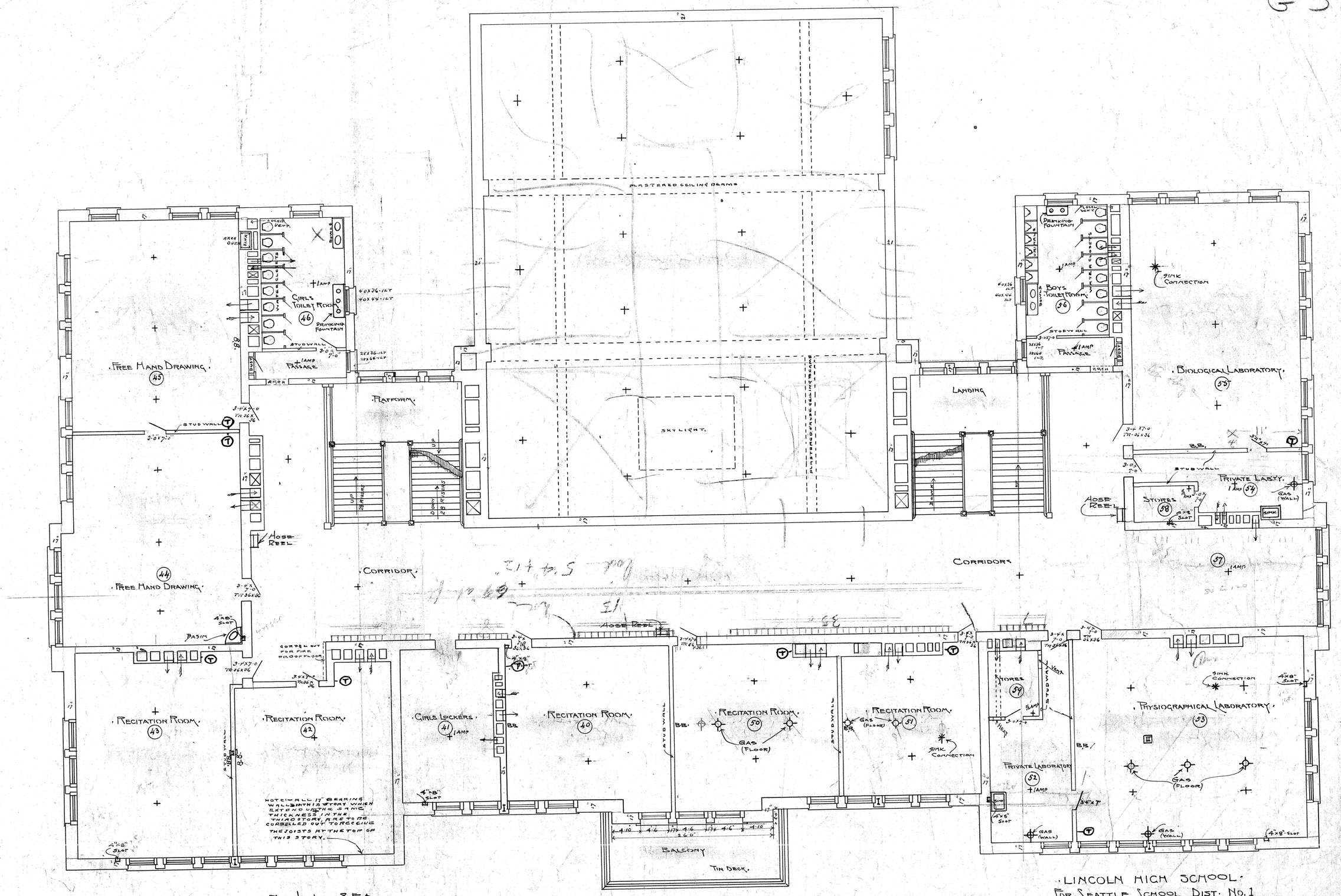

Scale 1 IN. = 8 Feet.

ALL LIGHTS, 2 AMP. UNLESS OTHERWISE MARKED.

SECOND FLOOR PLAN.

LINCOLN HIGH SCHOOL.
FOR SEATTLE SCHOOL DIST. NO. 1
JAMES STEPHEN ARCHITECT NEW YORK BK.
SEATTLE WASHINGTON.

SHEET (7) SET [redacted]

015-E-0006

DRAWING NUMBER
SAFCO PRODUCTS • NEW HOPE, MINNESOTA
REORDER BY PART NUMBER 6552

DRAWING NUMBER
015-0[redacted]007
SAFCO PRODUCTS • NEW HOPE, MINNESOTA
REORDER BY PART NUMBER 6552

DRAWING NUMBER
SAFCO PRODUCTS • NEW HOPE, MINNESOTA
REORDER BY PART NUMBER 6552

Lincoln H.S. 80

G-3

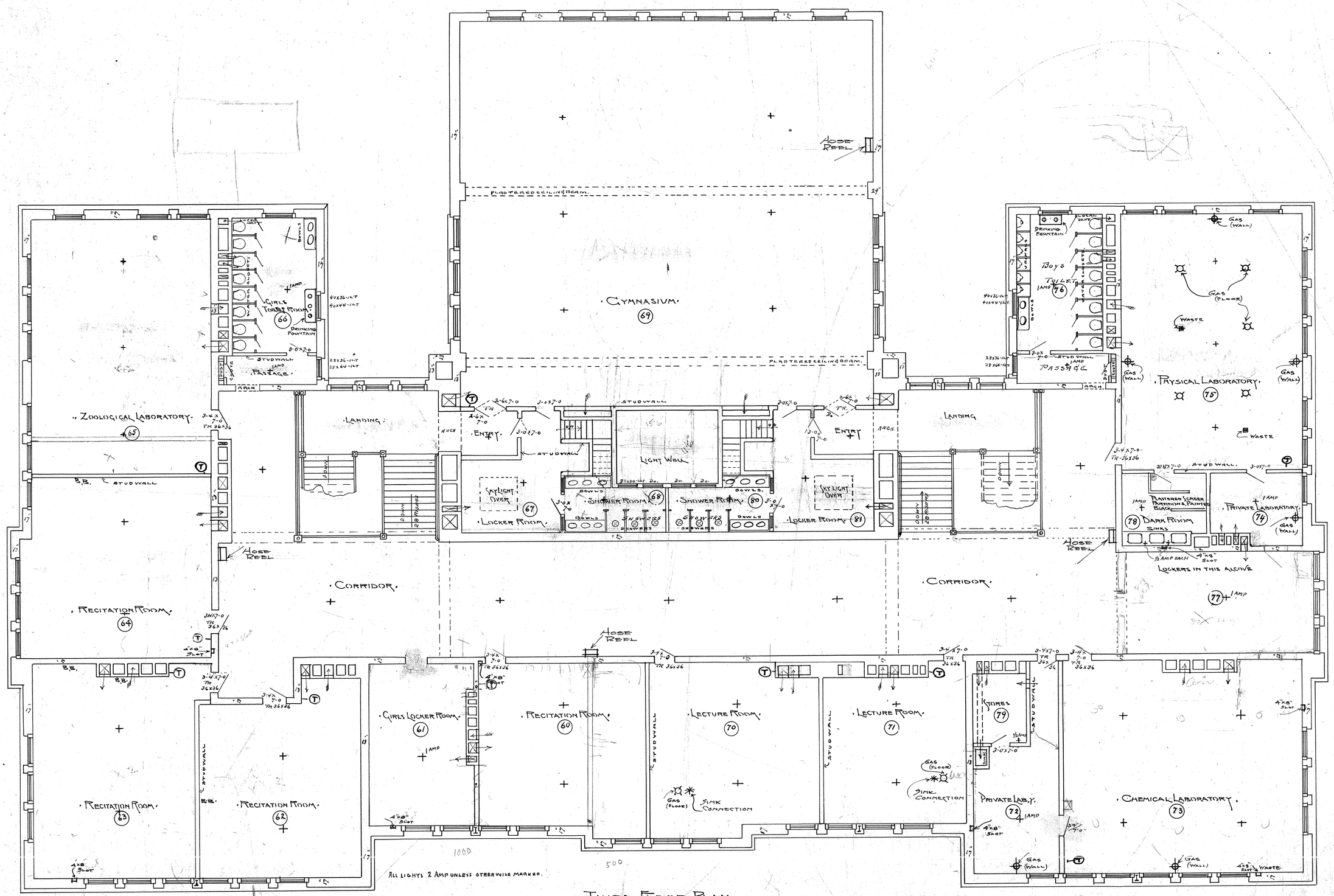

Third Floor Plan.

Scale 1 in. = 8 Feet.

Lincoln High School.
For Seattle School Dist. No. 1.
James Stephen Architect New York Bk.
Seattle. Wash.

Sheet 8 – Key

015-E-0007