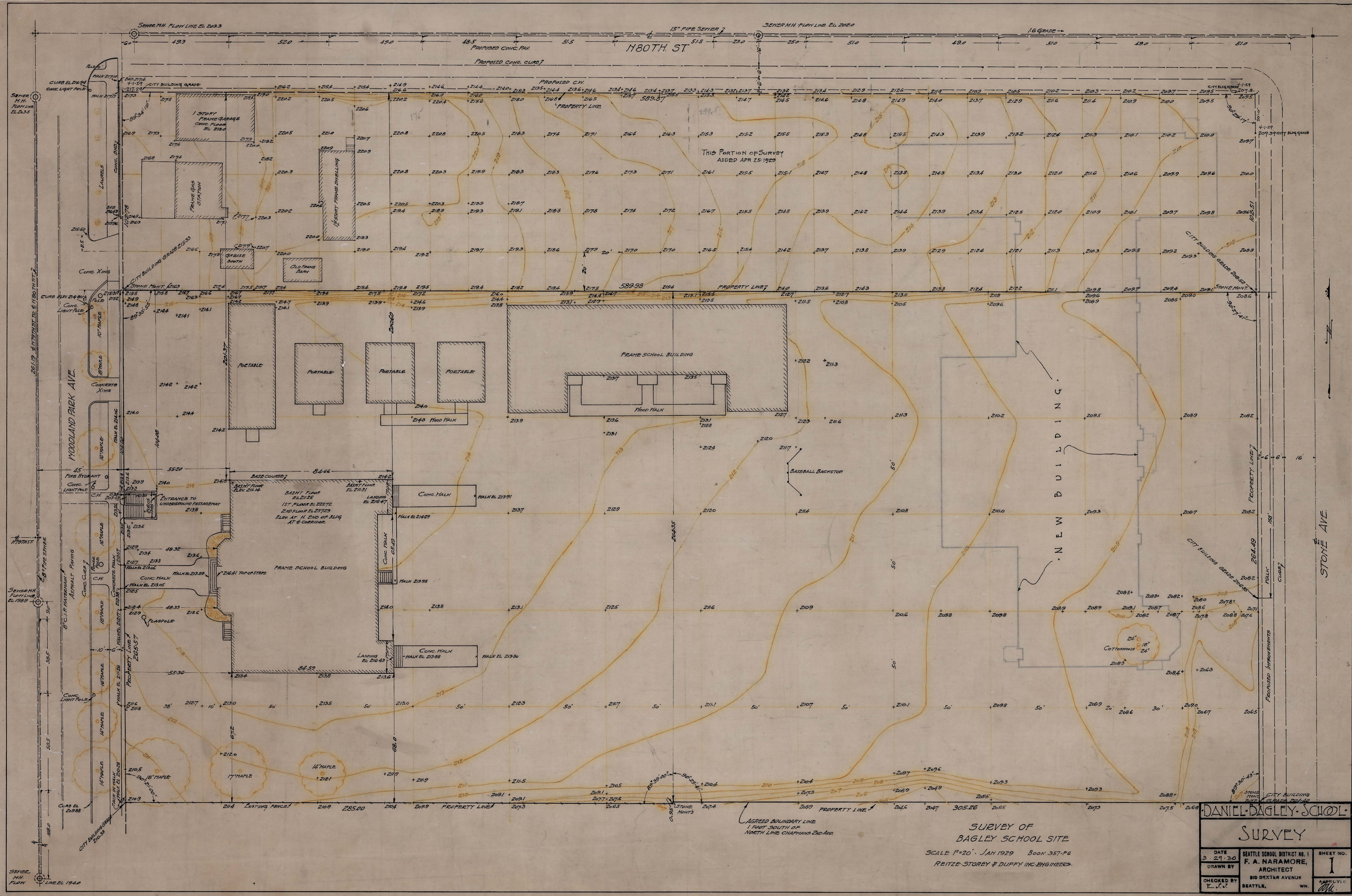
N 80TH ST.
WOODLAND PARK AVE.
STONE AVE.
SEWER M.H. FLOW LINE EL 203.3
15" PIPE SEWER
SEWER M.H. FLOW LINE EL 202.0
1.6 GRADE
PROPOSED CONC. PAV.
PROPOSED CONC. CURB
PROPOSED C.W.
CITY BUILDING GRADE
PROPERTY LINE
589.87
589.98
THIS PORTION OF SURVEY ADDED APR 25 1929
1 STORY FRAME GARAGE CONC. FLOOR EL 218.0
FRAME GAS STATION
1½ STORY FRAME DWELLING
GREASE BOOTH
OLD FRAME BARN
LAURELS
CONC. WALK
STONE MONT.
PORTABLE
FRAME SCHOOL BUILDING
WOOD WALK
BASEBALL BACKSTOP
NEW BUILDING
BASE COURSE
BASMT FLOOR EL 211.14
BASMT FLOOR EL 211.31
ENTRANCE TO UNDERGROUND PASSAGEWAY
1ST FLOOR EL 222.72
2ND FLOOR EL 237.72
ELEV. AT N END OF BLDG AT ℄ CORRIDOR
CONC. WALK
LANDING EL 216.47
WALK EL 213.91
WALK EL 214.29
WALK EL 213.95
WALK EL 213.30
WALK EL 213.88
WALK EL 213.89
WALK EL 213.85
WALK EL 213.86
TOP OF STEPS
FLAGPOLE
CONC. LIGHT POLE
FIRE HYDRANT
CONC. XING
CONCRETE XING
8" C.I. W/ MANHOLE
ASPHALT PAVING
CONC. CURB
CONCRETE WALK
PROPERTY LINE
265.57
285.00
305.26
264.49
102.51
COTTONWOOD
LASTING FENCE
AGREED BOUNDARY LINE 1 FOOT SOUTH OF NORTH LINE CHAPMANS 2ND ADD.
SURVEY OF BAGLEY SCHOOL SITE
SCALE 1"=20' - JAN 1929 BOOK 357-PG
REITZE-STOREY & DUFFY INC. ENGINEERS.
DANIEL BAGLEY SCHOOL
SURVEY
DATE 3-29-30
DRAWN BY
CHECKED BY E. J. J.
SEATTLE SCHOOL DISTRICT NO. 1
F. A. NARAMORE, ARCHITECT
810 DEXTER AVENUE
SEATTLE, WN.
SHEET NO. 1
204-00031

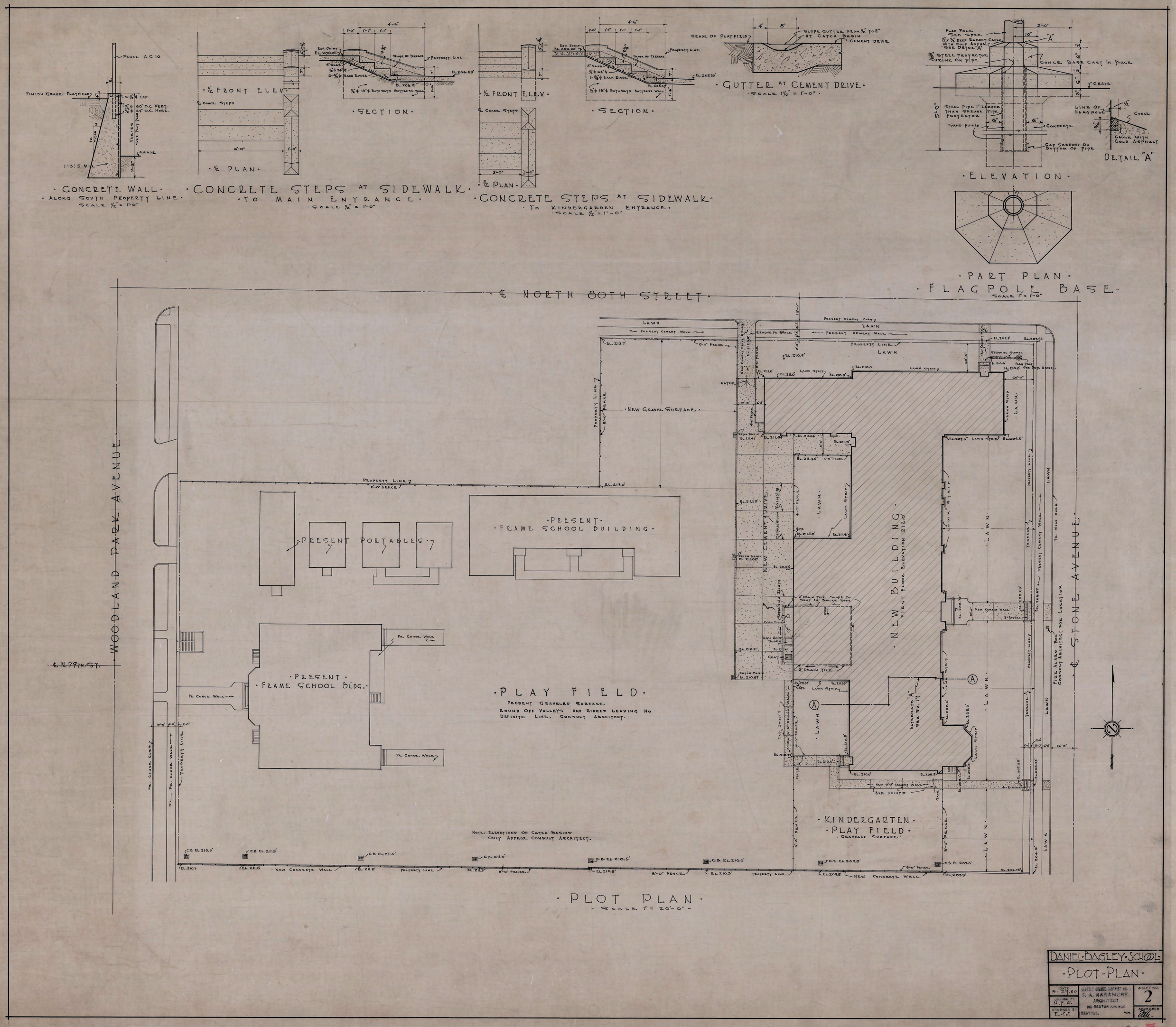

CONCRETE WALL
ALONG SOUTH PROPERTY LINE
SCALE 1/2" = 1'-0"
CONCRETE STEPS AT SIDEWALK
TO MAIN ENTRANCE
SCALE 1/2" = 1'-0"
CONCRETE STEPS AT SIDEWALK
TO KINDERGARDEN ENTRANCE
SCALE 1/2" = 1'-0"
GUTTER AT CEMENT DRIVE
SCALE 1 1/2" = 1'-0"
ELEVATION
DETAIL "A"
PART PLAN
FLAGPOLE BASE
SCALE 1" = 1'-0"
℄ NORTH 80TH STREET
WOODLAND PARK AVENUE
℄ STONE AVENUE
℄ N. 79TH ST.
PRESENT PORTABLES
PRESENT FRAME SCHOOL BUILDING
PRESENT FRAME SCHOOL BLDG.
NEW GRAVEL SURFACE
NEW BUILDING
FIRST FLOOR ELEVATION 212.0
PLAY FIELD
PRESENT GRAVELED SURFACE
ROUND OFF VALLEYS AND RIDGES LEAVING NO DEFINITE LINE. CONSULT ARCHITECT.
KINDERGARTEN PLAY FIELD
GRAVELED SURFACE
NOTE: ELEVATIONS OF CATCH BASINS ONLY APPROX. CONSULT ARCHITECT.
PLOT PLAN
SCALE 1" = 20'-0"
DANIEL BAGLEY SCHOOL
PLOT PLAN
DATE 3-29-30
DRAWN BY N.P.O.
CHECKED BY E.J.J.
SEATTLE SCHOOL DISTRICT NO. 1
F. A. NARAMORE, ARCHITECT
810 DEXTER AVENUE
SEATTLE, WN.
SHEET NO. 2
APPROVED
204-00082

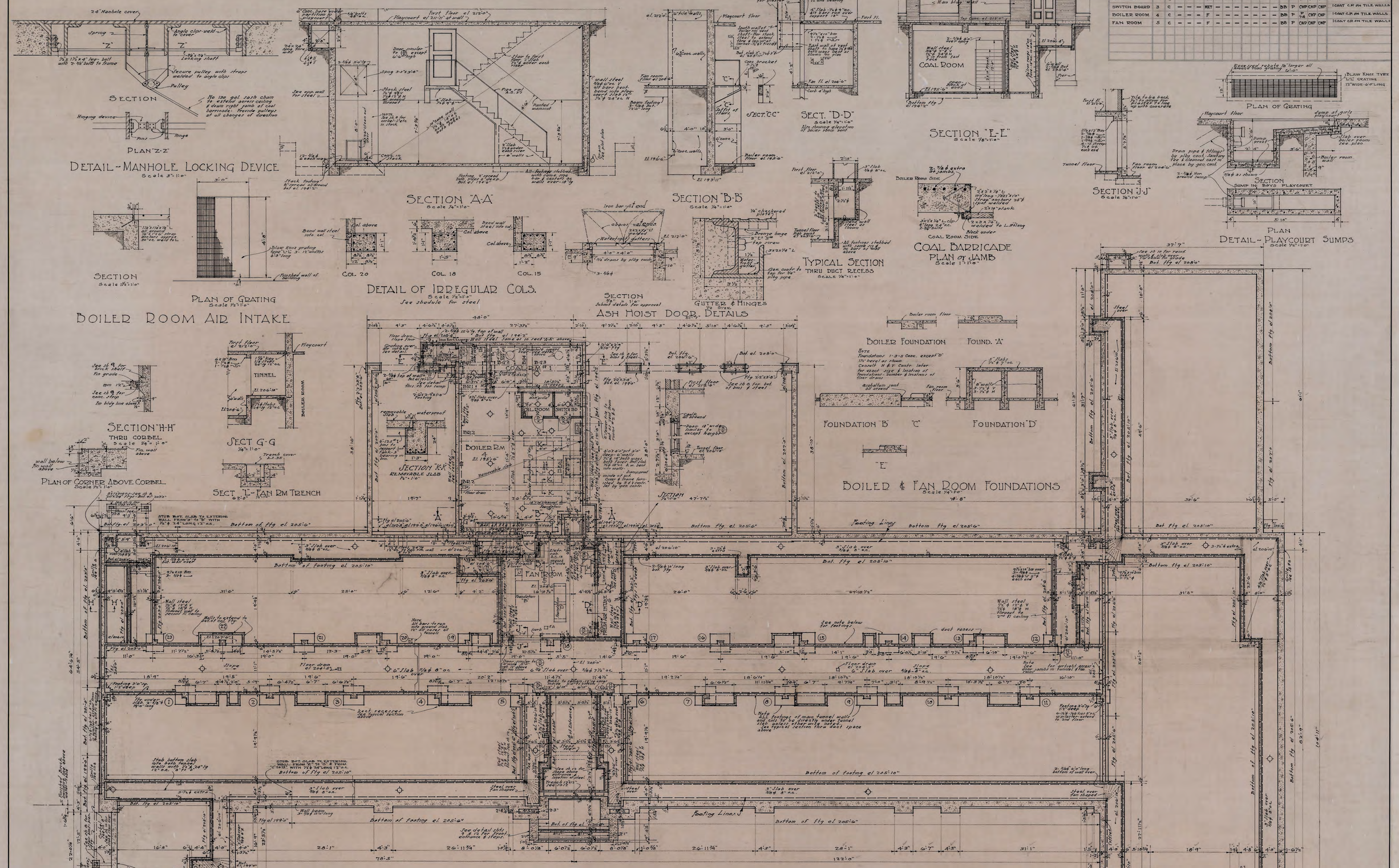

BOILER - FAN - ETC - ROOM SCHEDULE

NAME OF ROOM	RM NUMBER	FLOOR	BASE	WAINSCOT CAP	PICTURE MOLD	TRIM	WINDOWS	BLACK BOARD	CORK BOARD	WAINSCOT	WALLS	CEILING	OVER CEILING	FIN ON BEAMS	FIN ON WOOD	FIN ON WALLS	FIN ON WALLS	FIN ON CEILING	MISCELLANEOUS
COAL ROOM	1	C	—	—	—	—	—	—	—	—	—	—	—	—	—	—	—	—	
OIL ROOM	2	C	—	—	—	MET	—	—	—	—	—	—	—	BB	P	CWP	CWP	CWP	1 COAT C.P. ON TILE WALLS
SWITCH BOARD	3	C	—	—	—	MET	—	—	—	—	—	—	—	BB	P	CWP	CWP	CWP	1 COAT C.P. ON TILE WALLS
BOILER ROOM	4	C	—	—	—	F	—	—	—	—	—	—	—	BB	P	3/4	CWP	CWP	1 COAT C.P. ON TILE WALLS
FAN ROOM	5	C	—	—	—	F	—	—	—	—	—	—	—	BB	P	CWP	CWP	CWP	1 COAT C.P. ON TILE WALLS

COLUMN SCHEDULE

MARK.	FOUNDATION TO 1ST	FIRST TO SECOND	SECOND TO ATTIC.
1-2-3-4 7-9-10-11 13-14-16-17 18-19-20-21 22	19# load in kips 13"X 17" 10-5/8⌀ See detail for col. 18 & 22	11 13"X 17" 10-5/8⌀	16"X 16" WOOD
5-6	16"X 16" 10-7/8⌀	16"X 16" 10-7/8⌀ 11/7	13"X 14" CONC. 6-5/8⌀
8	17"X 18" 8-7/8⌀ 9/2	18"X 18" 8-7/8⌀ 9/0	16"X 16" WOOD
12-23	18"X 14" 8-7/8⌀ 7/1	18"X 14" 8-7/8⌀ 6/9	13"X 14" CONC. 8-5/8⌀
15	See detail 18-7/8⌀ 11/4	18"X 19" 18-7/8⌀ 11/2	16"X 16" WOOD
24	13"X 13" 4-7/8⌀	13"X 13" 4-7/8⌀	
25	13"X 21 1/4" 6-7/8⌀	13"X 21 1/4" 6-7/8⌀	Extend to el. 223'0"
26	9"X 12" 4-7/8⌀	9"X 12" 4-7/8⌀	

FOOTING SCHEDULE

MARK.	SIZE.	DEPTH	REMARKS
1-2-3-4 7-9-10-11 13-14-16-17 18-19-20-21 22	4'-3" X 4'-7"	1'-10"	
5-6	4'-8" X 4'-8"	2'-2"	
8	4'-8" X 4'-7"	2'-0"	
12-23	3'-5" X 3'-6"	1'-9"	
15	4'-2" X 4'-6"	2'-0"	
24	1'-6" X 1'-6"	1'-0"	
25	1'-6" X 3'-2"	1'-0"	
26	1'-5" X 1'-8"	1'-0"	

BOILER ROOM BM SCHEDULE

MARK	SIZE	STRAIGHT BARS	BENT BARS	TOTAL STRAIGHT BARS (STARTS AT FACE OF STIRRUP)
BR1	7"X12"	2-1/2⌀	1-1/2⌀	
BR2	15"X24"	4-1/2⌀	Back 2-1/2⌀ 2-1/2⌀	4 @ 6'-4" & 2 @ 10'
BG1	14"X20"	1-5/8⌀ 1-5/8⌀ 3-5/8⌀ 2-Top each end		3 @ 5'-4 @ 7'
BG2	14"X20"	2-5/8⌀ Top over BG4	2-5/8⌀	3 @ 7'-3 @ 9'
BG3	14"X20"	3-5/8⌀	2-5/8⌀	3 @ 7'-3 @ 9'
BG4	14"X24"	2-1/2⌀	1-1/2⌀ 1-1/2⌀	8 @ 7'

DANIEL BAGLEY SCHOOL

FOUNDATION

DATE 3-29-30

DRAWN BY B.F.J.

CHECKED BY F.J.J.

SEATTLE SCHOOL DISTRICT No. 1
F. A. NARAMORE, ARCHITECT
816 DEXTER AVENUE
SEATTLE, WN.

SHEET NO. 3

APPROVED

204-0036

SECOND FLOOR GIRDER SCHEDULE

MARK	SIZE	STRAIGHT BARS	BENT BARS	3/8ϕ STIRRUPS - NO. SPACES - START ½ SPACE
G 1	13X30	2-1"ϕ	2-1"ϕ	12" thruout
G 2	13X30	2-1 1/16"ϕ; 1-7/8"ϕ 6' top over each support	2-7/8"ϕ	4@5"-4@9" each end 12"ϕ thruout between
G 3	13X30	2-1 1/16"ϕ; 2-7/8"ϕ 6' top over col 3	2-3/4"ϕ	4@9"-3@10" each end 12"ϕ thruout between
G 4	13X30	1-1"ϕ; 1-7/8"ϕ	2-7/8"ϕ; 1-7/8"ϕ 6' top over col 4	3@8"-3@10" South-3@5" north 12"ϕ thruout between
G 5	13X30	1-1 1/16"ϕ; 1-7/8"ϕ	2-7/8"ϕ	12"ϕ thruout
G 6	13X32	2-1 1/16"ϕ; 1-7/8"ϕ 7' top over cols 5 & 6	2-1 7/8"ϕ	12" thruout
G 7	13X30	1-1 1/16"ϕ; 1-7/8"ϕ	2-7/8"ϕ	12"ϕ thruout
G 8	13X30	2-1"ϕ; 1-7/8"ϕ 7' top	2-7/8"ϕ	4@5"-4@7" each end 12"ϕ thruout between
G 9	13X30	2-1 1/8"ϕ 6' top over cols 8 & 9	2-7/8"ϕ	4@5"-4@7" each end 12"ϕ thruout between
G 10	13X30	1-1 1/16"ϕ; 1-7/8"ϕ	2-7/8"ϕ	2@10" each end 12"ϕ thruout between
G 11	13X30	2-7/8"ϕ; 1-3/4"ϕ 6' top over cols 10 & 11	2-7/8"ϕ	2@10" each end 12"ϕ thruout between
G 12	13X30	2-7/8"ϕ	2-7/8"ϕ	12"ϕ thruout
G 13	13X30	2-5/8"ϕ	2-5/8"ϕ	2@12" each end
G 14	13X30	2-3/4"ϕ	2-3/4"ϕ	12"ϕ thruout
G 15	13X30	2-7/8"ϕ	2-7/8"ϕ	4@4"-4@6" South-3@8"-3@10" north-12"ϕ between
G 16	13X30	2-7/8"ϕ; 1-7/8"ϕ 6' top over each support	1-7/8"ϕ; 1-3/4"ϕ	4@4"-4@6" north end 12" ϕ remainder
G 17	13X30	2-1"ϕ; 1-7/8"ϕ 6' top over each support	2-7/8"ϕ	4@6"-3@7" north-3@10" South 12"ϕ thruout between
G 18	13X30	2-1"ϕ	2-7/8"ϕ	3@6"-3@7" north-4@7" South 12"ϕ thruout between
G 19	13X32	2-1 1/16"ϕ; 1-7/8"ϕ 6' top each support	2-1"ϕ	3@4"-4@10" each end 12"ϕ thruout between
G 20	13X30	1-1"ϕ; 1-7/8"ϕ	2-7/8"ϕ	3@4"-3@6"-3@7" each end 12" ϕ remainder
G 21	13X30	2-1"ϕ; 1-3/4"ϕ 6' top each support	2-7/8"ϕ	4@4"-3@6" north-3@10" South 12"ϕ thruout between
G 22	13X30	2-1"ϕ	2-7/8"ϕ	4@5" north 12"ϕ thruout remainder
G 23	13X30	2-1 1/16"ϕ; 1-7/8"ϕ 6' top each support	1-7/8"ϕ; 1-3/4"ϕ	4@5"-2@7" north-4@7"-4@9" South-12"ϕ between
G 24	13X30	2-7/8"ϕ	1-7/8"ϕ; 1-3/4"ϕ	3@10" South 12"ϕ thruout remainder
G 25	13X30	2-5/8"ϕ	2-5/8"ϕ	2@12" each end

SECOND FLOOR BEAM SCHEDULE

MARK	SIZE	STRAIGHT BARS	BENT BARS	3/8ϕ STIRRUPS - NUMBER, SPACES EACH END - START ½ SPACE
B 1	13X20	2-1"ϕ; 2-1"ϕ @ bottom at B3 support 7'6"	2-1"ϕ	3@9"
B 2	13X20	2-3/4"ϕ; 2-3/4"ϕ 10' top over btm 3	2-3/4"ϕ	
B 3	15X30	4-1 7/8"ϕ	3-1 7/8"ϕ see detail	4@7 1/2"-4@9" 12" thruout between
B 4	13X20	2-1 1/8"ϕ	1-1"ϕ; 1-1"ϕ	5@9"
B 15 B 17	11 1/2X19 3/4"	3-1 7/8"ϕ	2-1"ϕ deck one	4@7"-4@9"
B 6 B 14	11 1/2X19 3/4"	2-1 7/8"ϕ	2-1"ϕ	3@9"
B 7	11 1/2X19 3/4"	2-1 7/8"ϕ	1-1 7/8"ϕ; 1-1"ϕ	4@9"
B 8 B 16	11 1/2X22 3/4"	2-1 7/8"ϕ	2-1 7/8"ϕ	5@10"
B 9	11 1/2X19 3/4"	2-1"ϕ	1-1 7/8"ϕ; 1-7/8"ϕ	5@9"
B10	11 1/2X19 3/4"	3-1 7/8"ϕ	2-1 7/8"ϕ deck one	4@6" 5@9"
B11	11 1/2X22 3/4"	2-1 7/8"ϕ	2-1 7/8"ϕ	5@9"
B12	11 1/2X22 3/4"	2-1 7/8"ϕ	1-1 7/8"ϕ; 1-3/4"ϕ	4@9"
B13	11 1/2X22 3/4"	2-1 7/8"ϕ	1-1 7/8"ϕ; 1-7/8"ϕ	4@10"
B15	11 1/2X19 3/4"	2-1"ϕ	2-1"ϕ	2@9"
B18	9 1/2X14"	3-1/2"ϕ		
B19	9 1/2X14"	2-3/4"ϕ	1-5/8"ϕ	
B20	11 1/2X23 3/4"	3-1 7/8"ϕ	2-1 7/8"ϕ deck one	4@5"-4@7"-4@9" wall end 7@9" Corridor end
B21	11 1/2X21 3/4"	3-1 7/8"ϕ	2-1 7/8"ϕ deck one	4@6"-5@8" wall end 6@8" Corridor end

Note:- See Sht #16 for picture booth bm. schedule.

GENERAL NOTES

All reinforced work to be class "A" 1-2-4 mix - unless otherwise noted

Size of conc. beams given are rough conc. dimensions - Thus 11½"x24" means 11½" wide 24" deep min. size.

All straight bars to have at least 6" end bearing.

All bent bars to be at 45° unless otherwise noted

Bars having hooked ends to have hooks bent around a 6 diameter pin & to be 16 diam. in length from edge of support

Bars bent up over support to extend into adjacent span a distance equal to ¼ clear span.

All sidewalks & conc. grass strips next to bldg. to be stubbed to walls of bldg ¼"ϕ-12" long-18" o.c. - also paving.

All first floor ground slabs stubbed to walls with ½"ϕ 12" long 18" o.c.

DESIGN DATA

Concrete 1-2-4 mix - 2000#/□" f_c = 750#/□"
Reinf. steel - Hard grade deformed f_s = 20000/□"

Floor loads

	Live loads
Class Room	50#/□'
Stairs	75#
Corridor	100#
Roof	25#

Foundations - Soil bearing 6000#/□'
Wood Framing - Douglas fir F_b = 1600#/□"

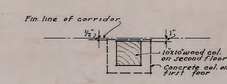

PLAN - CORRIDOR COLS.
Scale ½"=1'0"

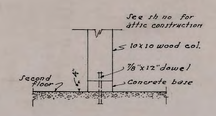

SECOND FLOOR COL BASE
Scale ½"=1'0"

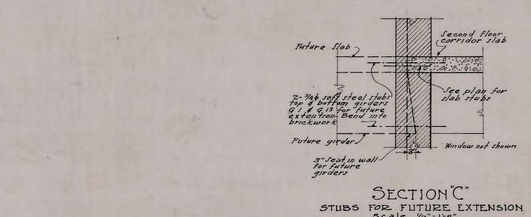

SECTION "C"
STUBS FOR FUTURE EXTENSION
Scale ½"=1'0"

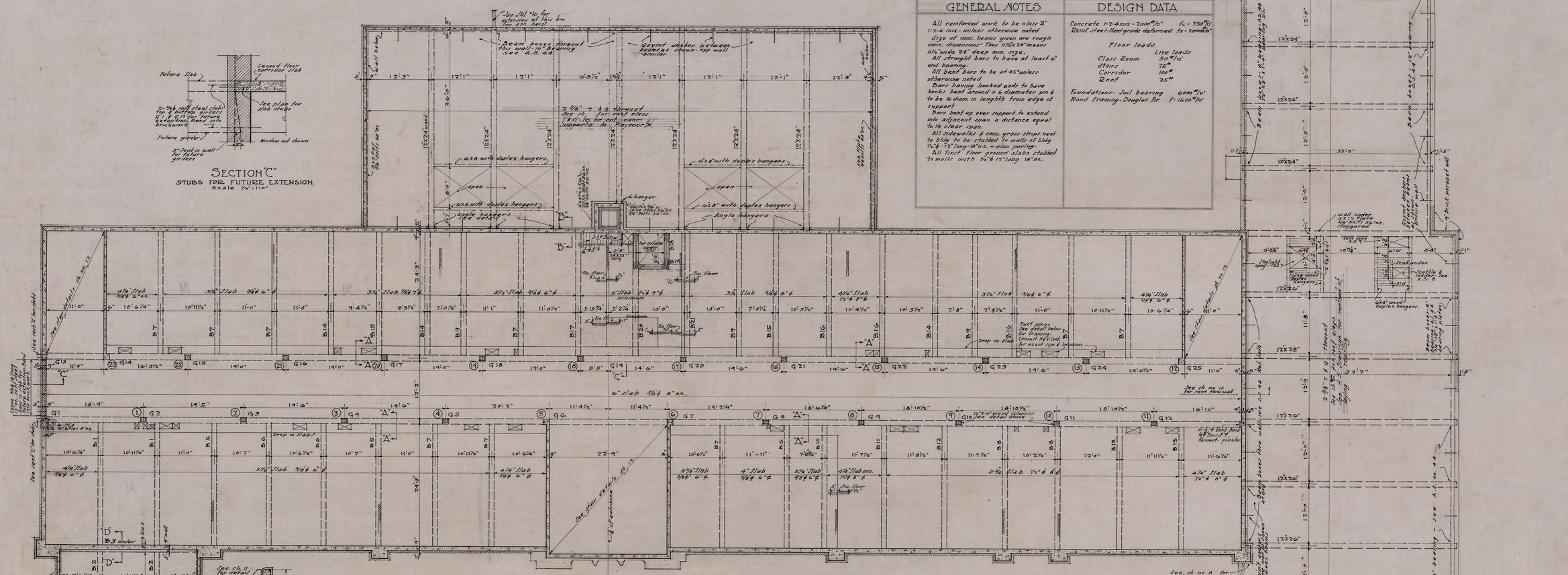
Beam boxes thruout this wall - 10" bearing See A.S. 4
Govmt anchor between beams shown - opp wall similar
6x8 with duplex hangers
open
Angle hangers
See sh no for arch. plan
See sh no for carbel
See sh no for rect. flow wall
See sh no for detail of wooden bill
See sch. for detail of wooden bill
See schedule for steel
See schedule for steel
See sch. for detail of wooden bill
See sh no for carbel
See sh no for rect. flow wall
See sh no for carbel
See sh no for rect. flow wall
See sh no for carbel
See sh no for rect. flow wall

KEY TO MATERIALS

- BRICK IN SECTION
- CONCRETE IN SECTION
- HOLLOW TILE IN SECTION
- WOOD IN SECTION - STUD PARTITION
- METAL IN SECTION
- METAL IN ELEVATION
- CAST STONE IN SECTION
- BEARING TILE IN SECTION
- 2" SOLID PLASTER PARTITION

KEY TO SYMBOLS

- ELECTRIC OUTLETS - CEILING
- ELEC. WALL PLUG
- BUZZER
- BRACKET LIGHT
- EXIT LIGHT
- FLOOR PLUG
- FIRE ALARM
- CLOCK
- SIGNAL GONG
- HOSE BIB

SCHEDULE OF INTERIOR WORK - FINISH - ETC.

LEGEND

SYMBOL	EQUIVALENT	SYMBOL	EQUIVALENT	SYMBOL	EQUIVALENT
S S D	SEE SPECIAL DETAIL	C B	CORK BOARD	VN	VARNISH
C	CEMENT	S B	SLATE BLACK BOARD	ST	STAIN
M	MAPLE	C P	CEMENT PLASTER	EN	ENAMEL
F	FIR	PL	PLASTER	P	PAINT
MAG	MAGNESITE	SC	SUSPENDED CEILING	P B	PAINT BAND
L	LINOLEUM	PR	PRESENT	CWP	COLD WATER PAINT
TER	TERRAZZO	A.S.	ARCHITECT'L STANDARD	K	KALSOMINE
WCR	WOOD CHAIR RAIL	CK	CORK	TIN	TIN
A S B	ASBESTOS	LSM	LARGE SHOE MOLD	MET	METAL
DH	DOUBLE HUNG	BB	BAUER BARF	MC	METAL COVERED
H	HINGED	NP	NICKEL PLATED	SM & G1	SHEET METAL
SK	SKYLIGHT	BL	BORROWED LIGHT	J	JASPE LINOLEUM
CL	CEILING LIGHT	STEEL	STEEL	DB	DULL BRASS

FIRST FLOOR PLAN

NAME OF ROOM	ROOM NUMBER	FLOOR	BASE	W'NSCOT CAP	PICTURE MOLD	TRIM	WINDOWS	BLACKBOARDS	CORKBOARDS	WAINSCOT	WALLS	CEILING	SUSP CEILING	FIN ON WOOD	FIN ON WAINSCT	FIN ON WALLS	FIN ON CEILG	MISCELLANEOUS
ENTRANCE	100	MAG	MAG	PB 5-8	–	F	SSD	–	–	PL	PL	PL	–	DB	ST VN	P	K	P. CEILING & BEAM OF ENTRY
CORRIDOR	101	L	F	PB 5-8	F	F	DH	–	–	PL	PL	PL	–	DB	ST VN	PB 5-8	K	P.B. TO LINE WITH LOCKERS
STORE ROOM	102	L	F	–	–	F	–	–	–	PL	PL	PL	–	DB	ST VN	P	P	K
CLASS ROOM	103	L	F	F 7-4	F	F	DH	SB	CB	PL	PL	PL	–	DB	ST VN	P 7-4	K	K
CLASS ROOM	104	L	F	F 7-4	F	F	DH	SB	CB	PL	PL	PL	–	DB	ST VN	P 7-4	K	K
KINDERGARTEN	105	J	F	PB 4-7	F	F	DH	SB	CB	PL	PL	PL	SC SSD	DB	ST VN	P	P	K. WAINSCOT & WALLS F & TONE
STORE ROOM	106	J	F	–	–	F	–	–	–	PL	PL	PL	SC 9-0	DB	ST VN	P 7-4	K	K
TOILET	107	TER	TER	PB 7-4	–	F	–	–	–	PL	PL	PL	SC 9-0	NP	EN	EN	EN	P
ENTRY	108	J	F	PB 4-7	–	F	–	–	–	PL	PL	PL	SC 9-0	DB	ST VN	P 4-7	K	K
TOILET	109	TER	TER	PB 7-4	–	F	–	–	–	PL	PL	PL	SC 9-0	NP	EN	EN	EN	P
ENTRY	110	J	F	PB 4-7	–	F	–	–	–	PL	PL	PL	SC 9-0	DB	ST VN	P 4-7	K	K
COAT ROOM	111	J	F	PB 7-4	–	F	–	–	–	PL	PL	PL	SC 9-0	DB	ST VN	P 7-4	K	K
STORE ROOM	112	J	F	–	–	F	–	–	–	PL	PL	PL	SC 9-0	DB	ST VN	P	P	K
STAIR HALL	113	MAG L	MAG F	PB 5-8	–	F	–	–	–	PL	PL	PL	–	DB	ST VN	P 5-8	K	K. MAG ON STAIRS ONLY
STORE ROOM	114	C	C	–	–	F	–	–	–	PL	PL	PL	–	DB	ST VN	–	–	–
CLASS ROOM	115	L	F	F 7-4	F	F	DH	SB	CB	PL	PL	PL	–	DB	ST VN	P 7-4	K	K
BOYS' TOILET	116	TER	TER	PB 7-4	–	F	DH	–	–	CP 7-4	PL	PL	–	NP	EN	EN 7-4	P	P
PASSAGE	117	TER	TER	P 5-8	F	F	SSD	–	–	PL	PL	PL	SC 12-0	DB	ST VN	P 5-8	K	K
BOYS' PLAYCOURT	118	C	–	–	F SSD	F	SK DH	–	–	–	–	–	–	DB	P	–	–	P. WOOD PARTITION
STAIRS	119	C	–	–	–	F	DH	–	–	–	–	–	–	BB	P	P 5-8	K	K. GR ON TILE
JANITOR	120	C	C	–	–	F	BL	–	–	CP 7-4	PL	PL	–	DB	ST VN	P 7-4	K	K
BOOK ROOM	121	C	F	–	–	F	DH	–	–	PL	PL	PL	–	DB	ST VN	P 7-4	K	K. P. CEM. FL.
PASSAGE	122	TER	TER	PB 5-8	F	F	–	–	–	PL	PL	PL	SC 12-0	DB	ST VN	P 5-8	K	K
GIRLS' PLAYCOURT	123	C	–	–	F SSD	F	SK DH	–	–	–	–	–	–	DB	P	–	–	P. WOOD PARTITION
GIRLS' TOILET	124	TER	TER	PB 7-4	–	F	DH	–	–	CP 7-4	PL	PL	–	DB	EN	EN 7-4	P	P
TEACHER'S REST	125	J	F	WCR 5-8	F	F	DH	–	–	PL	PL	PL	–	DB	ST VN	P	P	K. 2" WIDE INLAY BORDER IN J.
TOILET	126	TER	TER	PB 7-4	–	F	–	–	–	PL	PL	PL	SC 9-0	NP	EN	EN 7-4	P	P
COAT ROOM	127	J	F	PB 7-4	–	F	–	–	–	PL	PL	PL	SC 10-0	DB	ST VN	P 7-4	K	K
PICTURE BOOTH	142A	C	C	–	–	MC	–	–	–	PL	PL	TIN	–	DB	P	–	–	–

FIRST FLOOR PLAN

NAME OF ROOM	ROOM NUMBER	FLOOR	BASE	W'NSCOT CAP	PICTURE MOLD	TRIM	WINDOWS	BLACKBOARDS	CORKBOARDS	WAINSCOT	WALLS	CEILING	SUSP CEILING	FIN ON WOOD	FIN ON WAINSCT	FIN ON WALLS	FIN ON CEILG	MISCELLANEOUS
MUSIC ROOM	128	L	F	F 7-4	F	F	DH	SB	CB	PL	PL	PL	CK	–	DB	ST VN	P 7-4	K. K.
STORE ROOM	129	C	F	–	–	F	–	–	–	PL	PL	PL	–	DB	ST VN	P	P	K
STAIR HALL	130	MAG L	MAG F	PB 5-8	–	F	–	–	–	PL	PL	PL	–	DB	ST VN	P 5-8	K	K. MAG ON STAIRS ONLY
ENTRY	131	L	F	F 7-4	F	F	F	–	–	PL	PL	PL	SC 9-0	DB	ST VN	P 7-4	K	K
PHYSICAL TR RM	132	M	LSM	SSD SSD	SSD	F	DH	–	–	BKB BKD SSD SSD	CK	–	DB	–	–	–	K	ST WOOD BEAMS & MOLDINGS
OFFICE	133	L	F	PB 7-4	F	F	F	EL BL	–	PL	PL	PL	SC 10-0	DB	ST VN	P 7-4	K	K
STORE ROOM	134	C	F	–	–	F	–	–	–	CP 7-4	PL	PL	SC 10-0	DB	ST VN	P 7-4	K	K. P. CEM. FLOOR.
STORE ROOM	135	M	F	–	–	F	–	–	–	CP 7-4	PL	PL	SC 10-0	DB	ST VN	P 7-4	K	K
CHAIR STORAGE	136	C	C	–	–	F	DH	–	–	CP 7-4	PL	PL	SC SSD	DB	ST VN	P 7-4	K	K
PLATFORM	137	M	F	–	F	F	–	–	–	PL	PL	CK	–	DB	ST VN	P	P	K
MEETING ROOM	138	L	F	WCR 5-8	F SSD	F	DH	–	–	PL	PL	CK SSD	–	DB	ST VN	P	P	K. WAINSCOT & WALLS F & TONE F. ON WOOD BEAMS & MOLDINGS
ENTRANCE	139	TER	TER	PB 7-4	F	F	SSD	–	–	PL	PL	PL	SC SSD	DB	ST VN	P	P	K. WAINSCOT & WALLS F & TONE
TOILET	140	TER	TER	PB 7-4	–	F	DH	–	–	CP 7-4	PL	PL	SC 10-0	NP	EN	EN 7-4	P	P
STAIRS	141	F	F	–	–	F	–	–	–	PL	PL	–	–	DB	ST VN	–	–	P
KITCHEN	142	TER	TER	PB 7-4	–	F	DH	–	–	CP 7-4	PL	PL	SC SSD	NP	EN	EN 7-4	P	P
STORE ROOM	143	TER	TER	PB 7-4	–	F	DH	–	–	CP 7-4	PL	PL	SC 10-0	NP	EN	EN 7-4	P	P
LIBRARY READING	144	L	F	F 7-4	F	F	DH	SB	CB	PL	PL	CK	–	DB	ST VN	P 7-4	K	K
REFERENCE RM.	145	L	F	PB 7-4	F	F	DH	–	–	PL	PL	CK	–	DB	ST VN	P 7-4	K	K
LIBRARY READING	146	L	F	F 7-4	F	F	DH	SB	CB	PL	PL	CK	–	DB	ST VN	P 7-4	K	K
NURSE	147	J	F	WCR 5-8	F	F	DH	–	–	PL	PL	–	–	DB	ST VN	P 5-8	K	K
CLOSET	148	J	F	–	–	F	–	–	–	PL	PL	PL	SC 8-0	DB	ST VN	P	P	K
STORE ROOM	149	J	F	–	–	F	–	–	–	PL	PL	PL	SC 8-0	DB	ST VN	P	P	K
TOILET	150	TER	TER	PB 7-4	–	F	–	–	–	PL	PL	PL	SC 10-0	NP	EN	EN 7-4	P	P
PRINCIPAL	151	J	F	WCR 5-8	F	F	DH	–	–	PL	PL	PL	–	DB	ST VN	P	P	K. 2" WIDE INLAY BORDER IN J.
PUBLIC SPACE	152	J	F	WCR 5-8	F	F	–	–	–	PL	PL	PL	SC 12-0	DB	ST VN	P	P	K
CLERK	153	J	F	WCR 5-8	F	F	DH	–	–	PL	PL	PL	–	DB	ST VN	P	P	K.
STORE ROOM	154	J	F	–	F	–	–	–	–	PL	PL	PL	–	DB	ST VN	P 7-4	K	K.
CLOSET	141A	C	F	–	–	F	–	–	–	CP	CP	CP	–	DB	ST VN	–	–	–
FAN ROOM	156A	C	C	–	–	F	–	–	–	PL	PL	–	–	DB	P	–	–	–

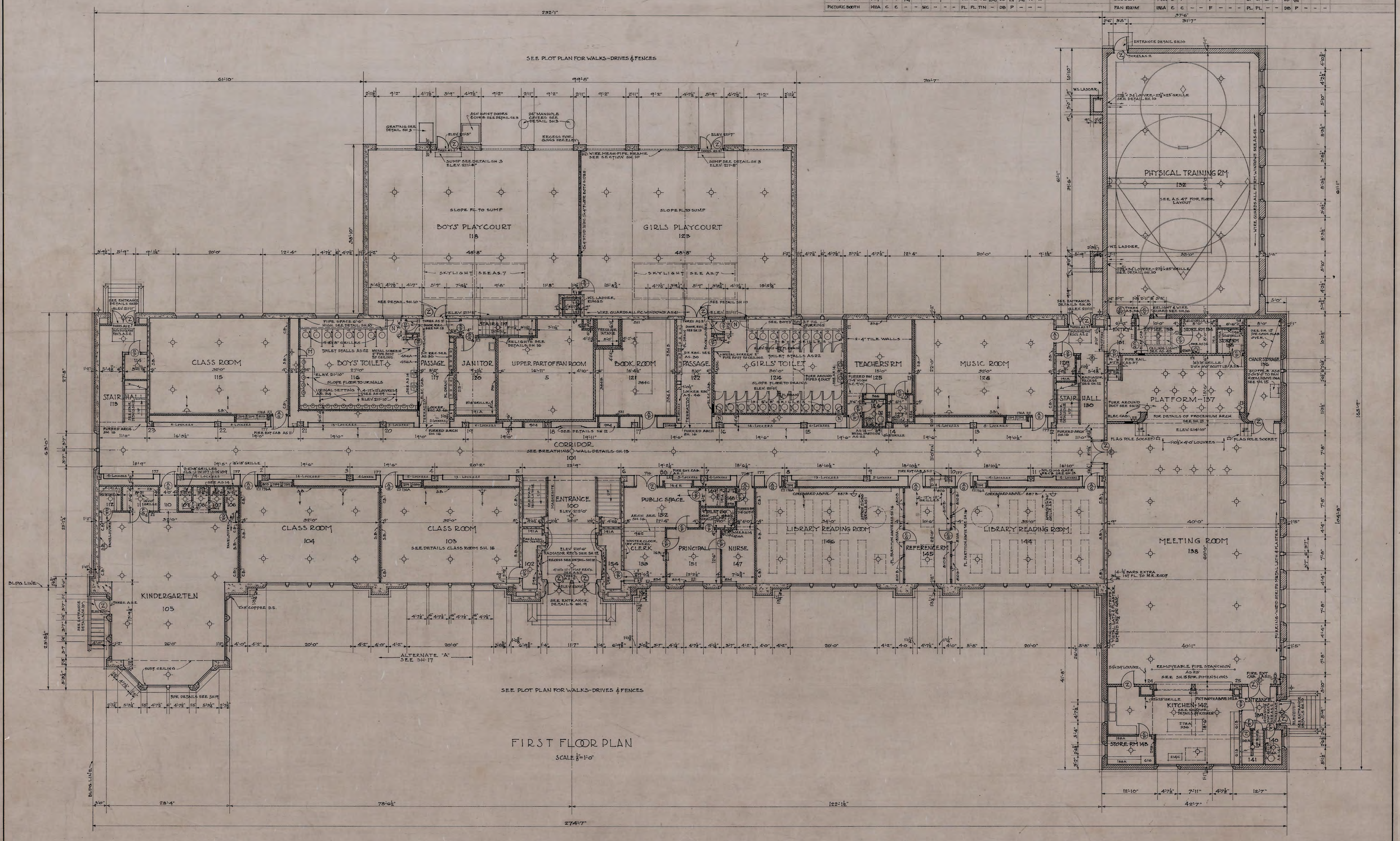

FIRST FLOOR PLAN

SCALE 1/8" = 1'-0"

DANIEL BAGLEY SCHOOL		
FIRST FLOOR PLAN		
DATE 3-24-30	SEATTLE SCHOOL DISTRICT NO. 1 F. A. NARAMORE, ARCHITECT 810 DEXTER AVENUE SEATTLE.	SHEET NO. 5
DRAWN BY B. J.		
CHECKED BY F. J.		APPROVED

204-0089

SECOND FLOOR

NAME OF ROOM	ROOM NUMBER	FLOOR	BASE	WAINSCOT CAP	PICTURE MOLD	TRIM	WINDOWS	BLACKBOARDS	CORK BOARDS	WAINSCOT	WALLS	CEILING	SLOPED CEILING	FINISH BASEMENT	FINISH WOOD	FINISH WAINSCOT	FINISH WALLS	FINISH CEILING	MISCELLANEOUS
STAIR HALL	200	MAG L	MAG F	—	SSD	F	DH	–	–	PL	PL	PL	SC SSD	DB	ST VN	K	K	K	FLAT PAINT ON CEILING STENCIL BORDER MAT'L COLOR
CORRIDOR	201	L	F	PB S-9	F	F	DH CL	–	–	PL	PL	PL	–	DB	ST VN	P 7-4	K	K	PB TO LINE WITH LOCKERS
CLASS ROOM	202	M	F	F 7-4	F	F	DH	SB	CB	PL	PL	PL	–	DB	ST VN	P 7-4	K	K	
CLASS ROOM	203	M	F	F 7-4	F	F	DH	SB	CB	PL	PL	PL	–	DB	ST VN	P 7-4	K	K	
CLASS ROOM	204	M	F	F 7-4	F	F	DH	SB	CB	PL	PL	PL	–	DB	ST VN	P 7-4	K	K	
STAIR HALL	205	MAG L	MAG F	PB S-9	F	F	DH	–	–	PL	PL	PL	–	DB	ST VN	P S-9	K	K	
CLASS ROOM	206	M	F	F 7-4	F	F	DH	SB	CB	PL	PL	PL	–	DB	ST VN	P 7-4	K	K	
CLASS ROOM	207	M	F	F 7-4	F	F	DH	SB	CB	PL	PL	PL	–	DB	ST VN	P 7-4	K	K	
CLASS ROOM	208	M	F	F 7-4	F	F	DH	SB	CB	PL	PL	PL	–	DB	ST VN	P 7-4	K	K	
JANITOR	209	C	C	–	–	F	SC BL	–	–	CP 7-4	PL	PL	–	DB	ST VN	P 7-4	K	K	
TOILET	210	TER	TER	PB 7-4	–	F	BL	–	–	CP 7-4	PL	PL	SC 11-0	NP	EN VN	P 7-4	P	P	
ENTRY	211	L	F	PB 7-4	F	F	–	–	–	PL	PL	PL	SC 11-0	DB	ST VN	F 7-4	K	K	
CLASS ROOM	212	M	F	F 7-4	F	F	DH	SB	CB	PL	PL	PL	–	DB	ST VN	F 7-4	K	K	
CLASS ROOM	213	M	F	F 7-4	F	F	DH	SB	CB	PL	PL	PL	–	DB	ST VN	F 7-4	K	K	
CLASS ROOM	214	M	F	F 7-4	F	F	DH	SB	CB	PL	PL	PL	–	DB	ST VN	F 7-4	K	K	
STAIR HALL	215	MAG L	MAG F	PB S-9	F	F	DH	–	–	PL	PL	PL	–	DB	ST VN	P S-9	K	K	
INDUSTRIAL ARTS	216	L	F	F 7-4	F	F	DH	SB	CB	PL	PL	PL	–	DB	ST VN	P 7-4	K	K	
WORK ROOM	217	L	F	PB 7-4	F	F	DH	–	–	PL	PL	PL	–	DB	ST VN	P 7-4	K	K	
GEOSCIENCE	218	L	F	F 7-4	F	F	DH	SB	CB	PL	PL	PL	–	DB	ST VN	F 7-4	K	K	
CLASS ROOM	219	M	F	F 7-4	F	F	DH	SB	CB	PL	PL	PL	–	DB	ST VN	F 7-4	K	K	

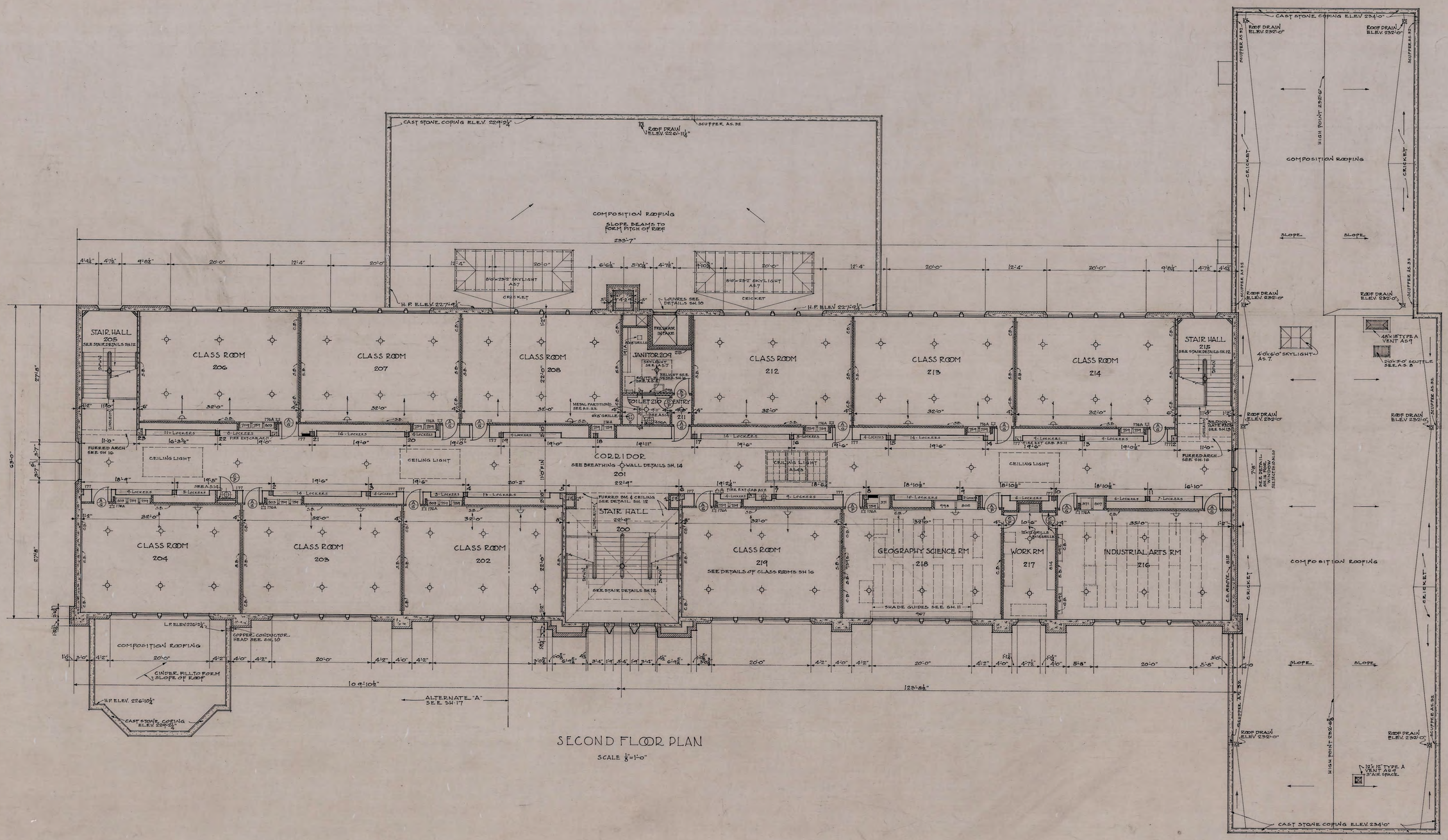

SECOND FLOOR PLAN

SCALE 1/8" = 1'-0"

DANIEL BAGLEY SCHOOL		
SECOND FLOOR PLAN		
DATE 3-24-30	SEATTLE SCHOOL DISTRICT NO. 1 F. A. NARAMORE, ARCHITECT 818 SAXTER AVENUE SEATTLE, WN.	SHEET NO. 6
DRAWN BY B.J.		
CHECKED BY E.J.V.		APPROVED

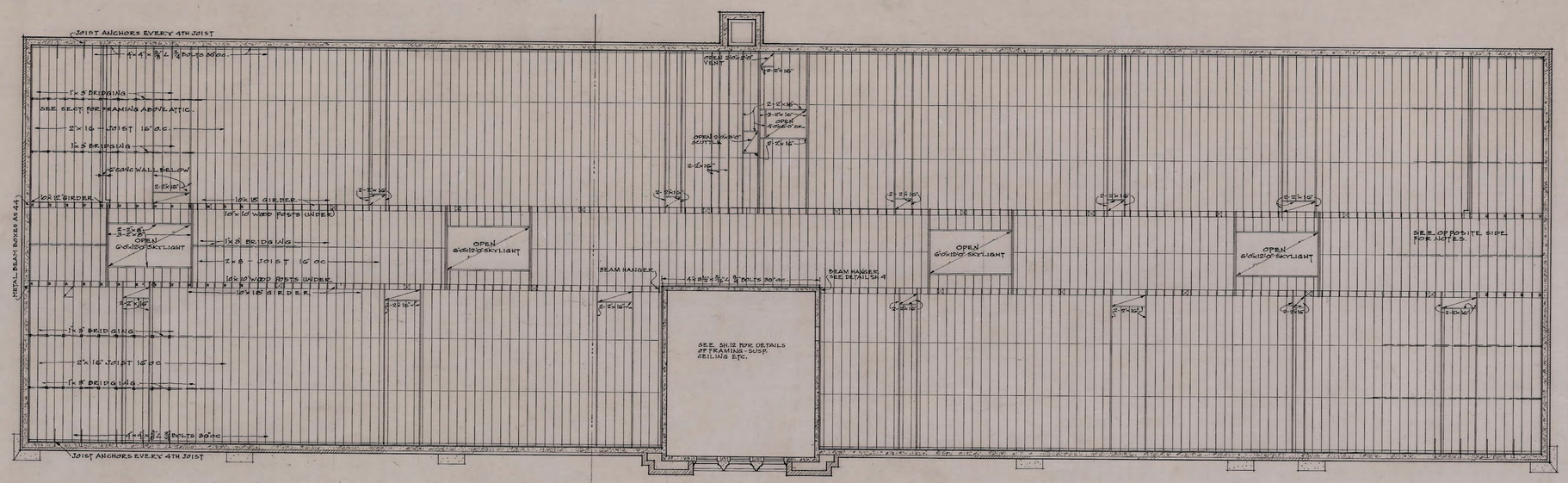

ATTIC FRAMING PLAN

SCALE $\frac{1}{8}$" = 1'-0"

ALTERNATE "A" SEE SH. 17

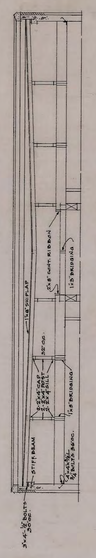

TYPICAL ATTIC FRAMING

SCALE $\frac{1}{8}$" = 1'-0"

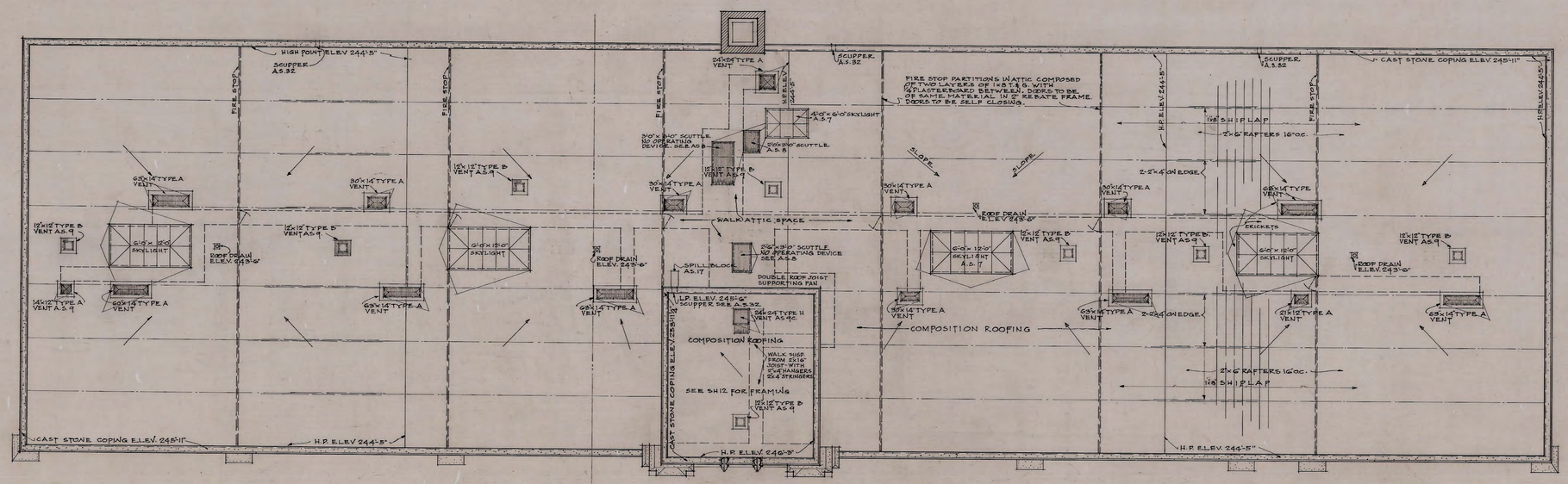

ROOF PLAN

SCALE $\frac{1}{8}$" = 1'-0"

ALTERNATE "A" SEE SH. 17

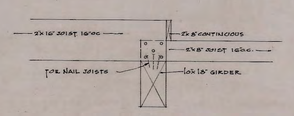

GIRDER JOIST DETAIL

SCALE $\frac{1}{8}$" = 1'-0"

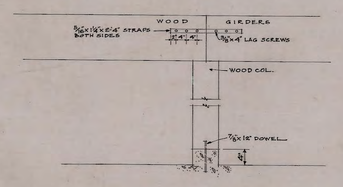

GIRDER COLUMN DETAIL

SCALE $\frac{1}{8}$" = 1'-0"

DANIEL BAGLEY SCHOOL		
ROOF PLAN & ATTIC FRAMING		
DATE 3-29-30	SEATTLE SCHOOL DISTRICT NO. 1	SHEET NO. 7
DRAWN BY E.J.	F. A. NARAMORE, ARCHITECT	
CHECKED BY E.J.J.	810 DEXTER AVENUE SEATTLE WN.	APPROVED

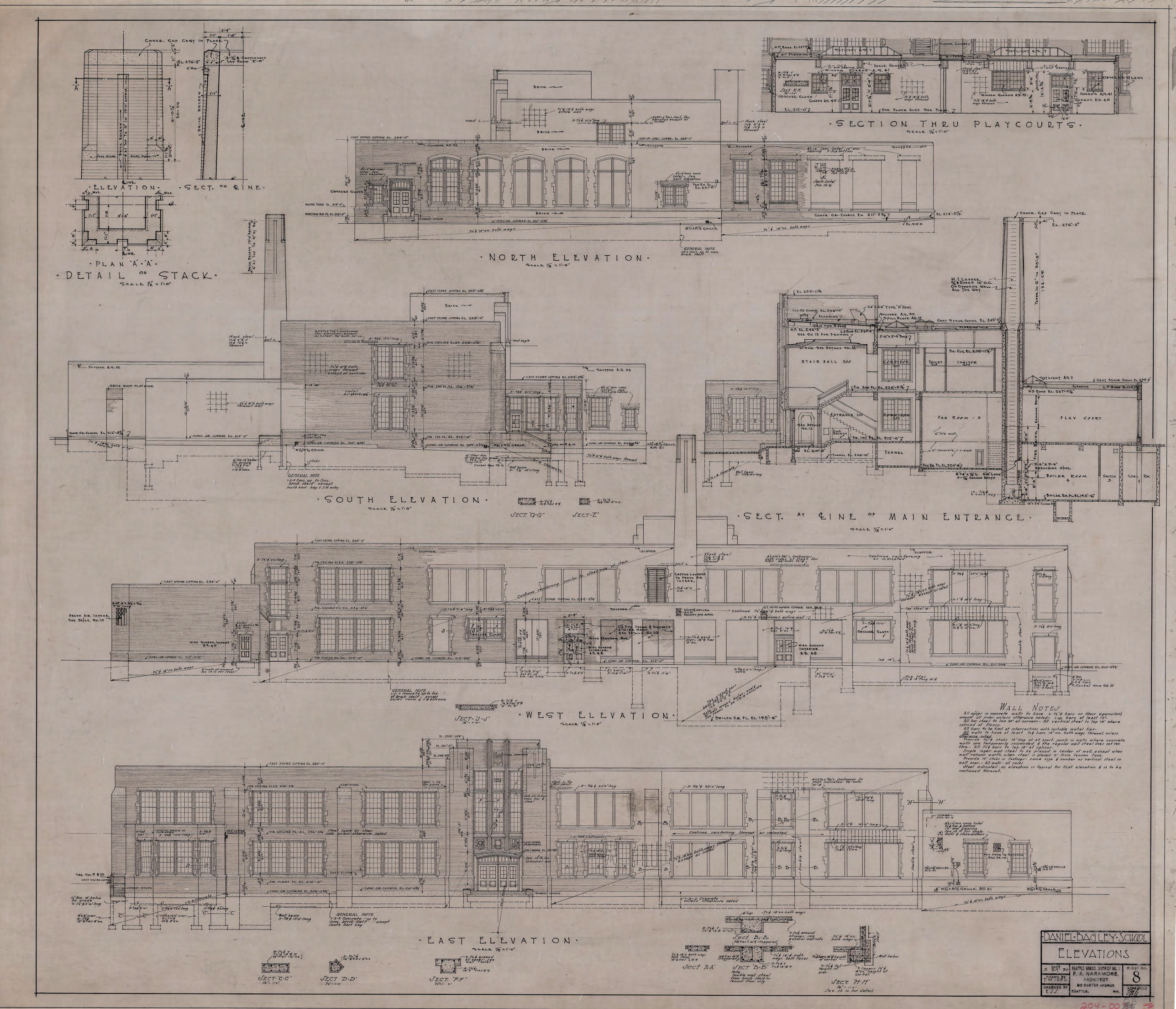

DETAIL OF STACK
SCALE 1/2" = 1'-0"
ELEVATION
SECT. ON ℄ LINE
PLAN "A"-"A"
NORTH ELEVATION
SCALE 1/8" = 1'-0"
SECTION THRU PLAYCOURTS
SCALE 1/8" = 1'-0"
SOUTH ELEVATION
SCALE 1/8" = 1'-0"
SECT. "G-G"
SECT. "E"
SECT. AT ℄ LINE OF MAIN ENTRANCE
SCALE 1/8" = 1'-0"
WEST ELEVATION
SCALE 1/8" = 1'-0"
SECT. "J-J"
EAST ELEVATION
SCALE 1/8" = 1'-0"
SECT. "C-C"
SECT. "D-D"
SECT. "F-F"
SECT. "A-A"
SECT. "B-B"
SECT. "H-H"
WALL NOTES
All ops'gs in concrete walls to have 2-3/4" ϕ bars or their equivalent, around all sides unless otherwise noted.- Lap bars at least 12".
All bar steel to lap 30" at corners.- All vertical steel to lap 18" where spliced at floors.
All bars to be tied at intersections with suitable metal ties.-
All walls to have at least 1/2" ϕ bars 18" o.c. both ways thruout, unless otherwise noted.
Provide 1/2" ϕ stubs 18" long at all const. joints in walls where concrete walls are temporarily suspended & the regular wall steel does not run thru.- All 1/2" ϕ bars to lap 18" at splices.
Single layer wall steel to be placed in center of wall, except when wall retains earth, when steel is placed 2" from tension face.
Provide 18" stubs in footings- same size & number as vertical steel in wall over.- All walls- all cases.
Steel indicated on elevation is typical for that elevation & is to be continued thruout.
DANIEL BAGLEY SCHOOL
ELEVATIONS
DATE 3.24.30
DRAWN BY T.M.-N.P.O.
CHECKED BY E.S.S.
SEATTLE SCHOOL DISTRICT NO. 1
F. A. NARAMORE, ARCHITECT
810 DEXTER AVENUE
SEATTLE, WN.
SHEET NO. 8
APPROVED
204-00

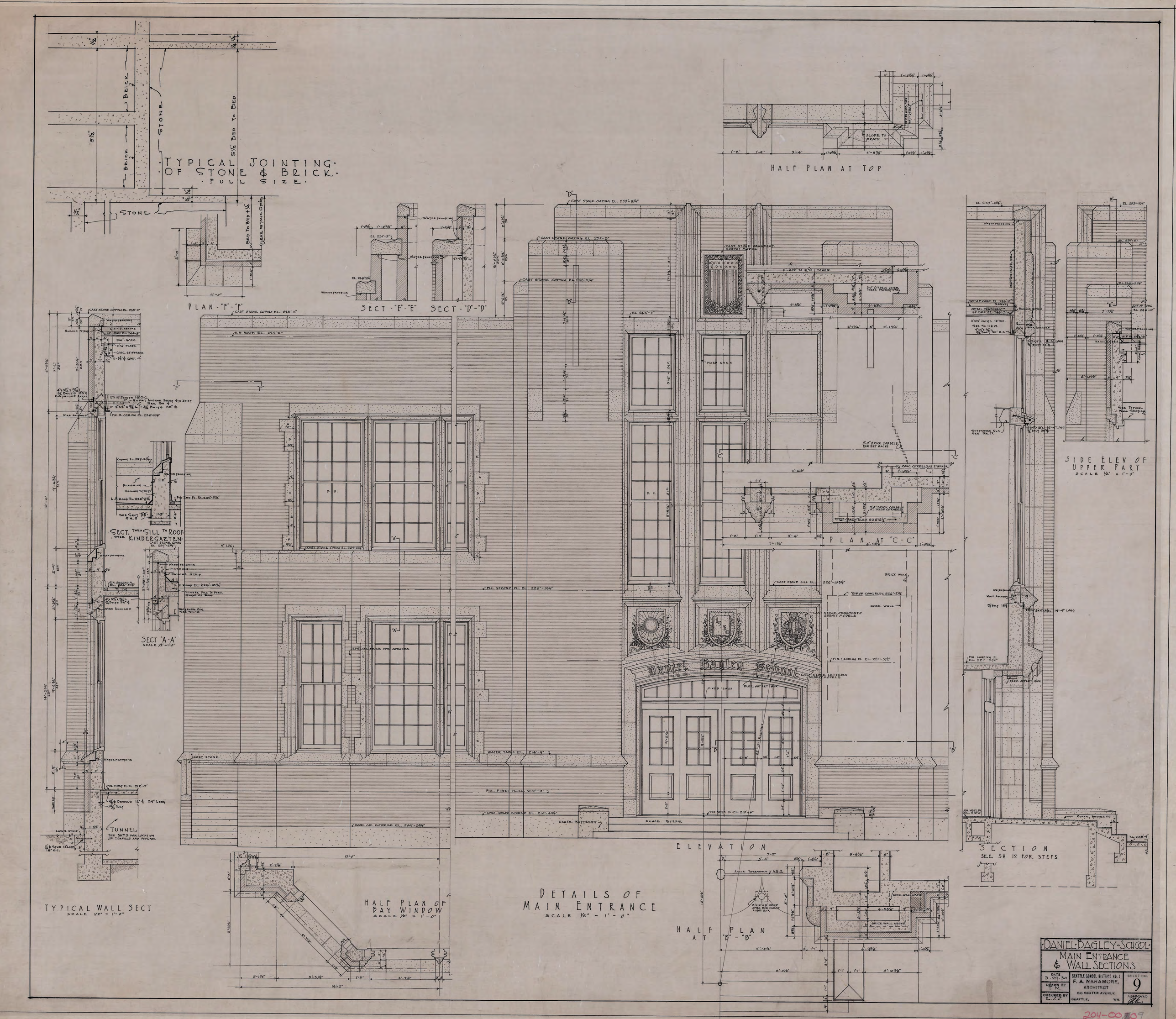
TYPICAL JOINTING OF STONE & BRICK
FULL SIZE
BRICK
STONE
5½" BED TO BED
BED TO BED + ¼"
CLEAR STONE OPNG.
HALF PLAN AT TOP
SLOPE TO DRAIN
PLAN - "F"-"F"
SECT - "F"-"E"
SECT - "D"-"D"
WATER PROOFING
CAST STONE COPING EL. 253'-11¼"
CAST STONE COPING EL. 251'-5"
CAST STONE COPING EL. 248'-5¼"
CAST STONE COPING EL. 245'-11"
CAST STONE ORNAMENT SUBMIT MODEL
FIXED SASH
PLAN AT "C-C"
SIDE ELEV OF UPPER PART
SCALE ½" = 1'-0"
SECT. THRU SILL TO ROOF OVER KINDERGARTEN
SECT "A-A"
SCALE ½" = 1'-0"
TYPICAL WALL SECT
SCALE ½" = 1'-0"
TUNNEL
SEE SH. 3 FOR LOCATION OF TUNNELS AND FOOTINGS
SPECIAL BRICK FOR CORNERS
Daniel Bagley School
CAST STONE LETTERS SUBMIT MODELS
ELEVATION
DETAILS OF MAIN ENTRANCE
SCALE ½" = 1'-0"
HALF PLAN OF BAY WINDOW
SCALE ½" = 1'-0"
HALF PLAN AT "B"-"B"
SECTION
SEE SH 12 FOR STEPS
DANIEL BAGLEY SCHOOL
MAIN ENTRANCE & WALL SECTIONS
DATE 3-24-30
DRAWN BY T.M.
CHECKED BY E.J.U.
SEATTLE SCHOOL DISTRICT NO. 1
F. A. NARAMORE, ARCHITECT
810 DEXTER AVENUE
SEATTLE, WN.
SHEET NO. 9
APPROVED

204-00309

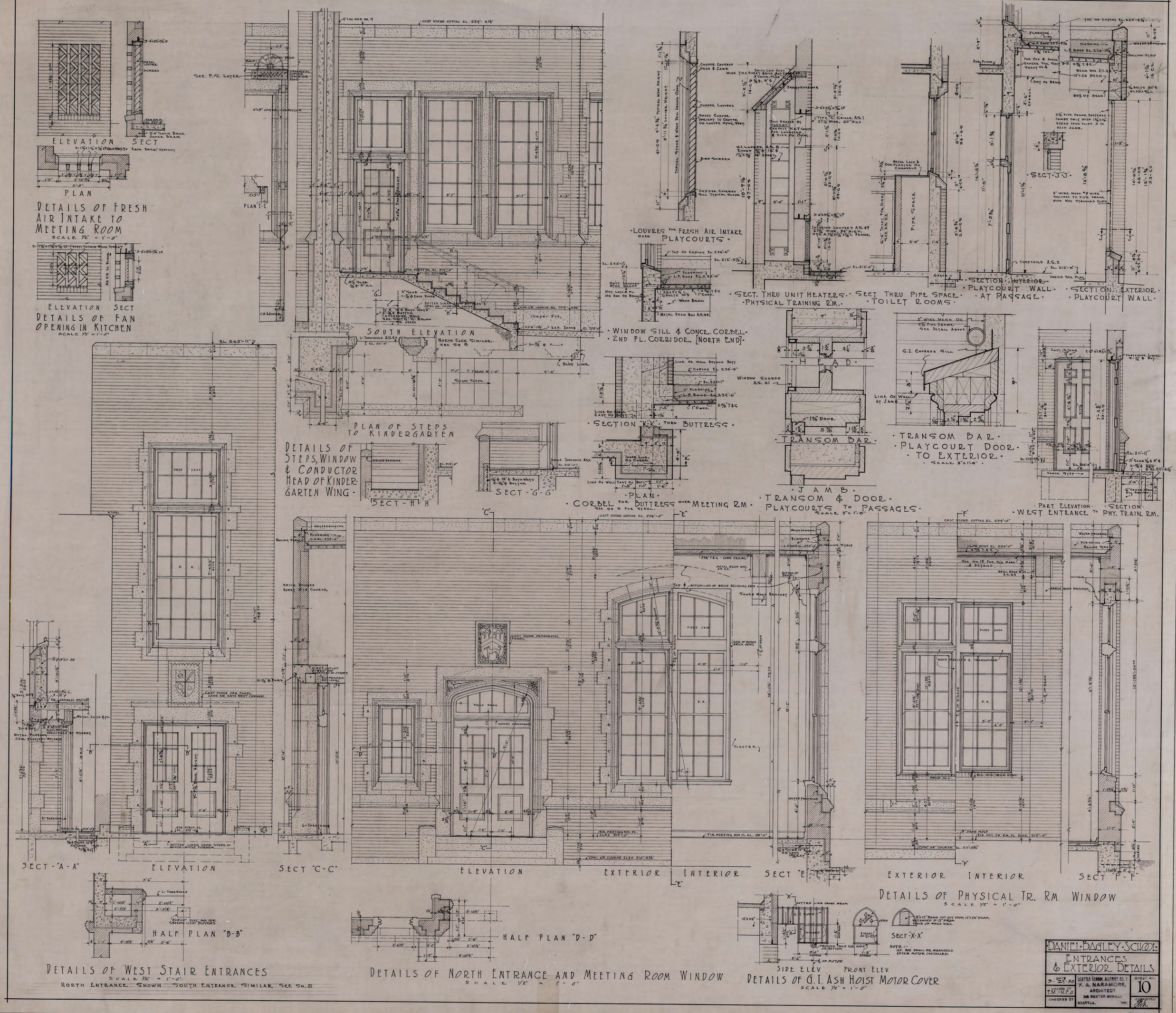
ELEVATION
SECT
PLAN
DETAILS OF FRESH AIR INTAKE TO MEETING ROOM
SCALE 1/2" = 1'-0"
ELEVATION
SECT
DETAILS OF FAN OPENING IN KITCHEN
SCALE 1/2" = 1'-0"
SOUTH ELEVATION
PLAN OF STEPS TO KINDERGARTEN
DETAILS OF STEPS, WINDOW & CONDUCTOR HEAD OF KINDERGARTEN WING
SECT - H - H
SECT - G - G
LOUVRES FOR FRESH AIR INTAKE OVER PLAYCOURTS
WINDOW SILL & CONCR. CORBEL
2ND FL. CORRIDOR. [NORTH END]
SECT. THRU UNIT HEATERS
PHYSICAL TRAINING RM.
SECT THRU PIPE SPACE
TOILET ROOMS
SECTION INTERIOR
PLAYCOURT WALL
AT PASSAGE
SECTION EXTERIOR
PLAYCOURT WALL
SECTION THRU BUTTRESS
PLAN
CORBEL FOR BUTTRESS OVER MEETING RM.
HEAD
JAMB
TRANSOM BAR
TRANSOM & DOOR
PLAYCOURTS TO PASSAGES
SCALE 3"=1'-0"
TRANSOM BAR
PLAYCOURT DOOR
TO EXTERIOR
SCALE 3"=1'-0"
PART ELEVATION
SECTION
WEST ENTRANCE TO PHY. TRAIN. RM.
SECT - "A - A"
ELEVATION
SECT "C - C"
ELEVATION
EXTERIOR
INTERIOR
SECT "E"
EXTERIOR
INTERIOR
SECT "F - F"
DETAILS OF PHYSICAL TR. RM. WINDOW
SCALE 1/2" = 1'-0"
HALF PLAN "B-B"
DETAILS OF WEST STAIR ENTRANCES
SCALE 1/2" = 1'-0"
NORTH ENTRANCE SHOWN SOUTH ENTRANCE SIMILAR SEE SH. 5
HALF PLAN "D-D"
DETAILS OF NORTH ENTRANCE AND MEETING ROOM WINDOW
SCALE 1/2" = 1'-0"
SECT "X-X"
SIDE ELEV
FRONT ELEV
DETAILS OF G.I. ASH HOIST MOTOR COVER
SCALE 1/2" = 1'-0"
DANIEL BAGLEY SCHOOL
ENTRANCES & EXTERIOR DETAILS
DATE 3-25-30
DRAWN BY T.M.-N.P.O
CHECKED BY
SEATTLE SCHOOL DISTRICT NO. 1
F. A. NARAMORE, ARCHITECT
310 DEXTER AVENUE
SEATTLE, WASH.
SHEET NO. 10
APPROVED
204-00