

SITE JOURNAL CONTENTS

- Completed Site Journal
- Exhibit A: Site Inspection Photos
- Exhibit B: Site Posting Photos
- Exhibit C: Outreach Report
- Exhibit D: Clean Up & Storage Photos
- Exhibit E: Storage Detail

A. SITE INSPECTION

To be filled out by the Field Coordinator prior to any Full Encampment Clean Up and as part of any Obstruction or Hazard Removal. Site Journals and photos should be saved in the appropriate folder in the Encampments directory on the G:Drive.

Site Name:	Jackson Park Golf Course	Date of Inspection:	04/27/17
Site Address:	NE 145 th St & 12 Ave NE	Date of Clean-Up:	05/04/17
Inspection By:	G.Kim & K. Ewalt	SERIS #	159-04
Referred By:	Parks & Recreation	Photos to FAS?	<input checked="" type="checkbox"/> Yes <input type="checkbox"/> No

SITE OCCUPANCY DATA

Tents	Structures	Bed Rolls	Vehicles	TOTAL COUNT
2	3	2	0	7

SITE CHARACTERISTICS

- | | | |
|--|---|--|
| Park | <input checked="" type="checkbox"/> Yes | <input type="checkbox"/> No |
| Sidewalk | <input type="checkbox"/> Yes | <input checked="" type="checkbox"/> No |
| Within 50ft of a water body or wetland | <input type="checkbox"/> Yes | <input checked="" type="checkbox"/> No |
| Roadway | <input type="checkbox"/> Yes | <input checked="" type="checkbox"/> No |
| Within 50ft of a Guardrail | <input type="checkbox"/> Yes | <input checked="" type="checkbox"/> No |
| Heavy Traffic | <input type="checkbox"/> Yes | <input checked="" type="checkbox"/> No |
| Near Industrial Zone | <input type="checkbox"/> Yes | <input checked="" type="checkbox"/> No |
| Forested Area | <input checked="" type="checkbox"/> Yes | <input type="checkbox"/> No |
| Play Area | <input type="checkbox"/> Yes | <input checked="" type="checkbox"/> No |
| Rented Area | <input type="checkbox"/> Yes | <input checked="" type="checkbox"/> No |
| Slope | <input checked="" type="checkbox"/> Yes | <input type="checkbox"/> No |
| Slide Zone | <input type="checkbox"/> Yes | <input checked="" type="checkbox"/> No |
| Fire | <input checked="" type="checkbox"/> Yes | <input type="checkbox"/> No |
| Other: | <input type="checkbox"/> Yes | <input type="checkbox"/> No |
| Other: | <input type="checkbox"/> Yes | <input type="checkbox"/> No |
| Other: | <input type="checkbox"/> Yes | <input type="checkbox"/> No |

HEALTH CONDITIONS

- | | | |
|-----------------------|---|--|
| Disorganized | <input checked="" type="checkbox"/> Yes | <input type="checkbox"/> No |
| Garbage/Bagged | <input checked="" type="checkbox"/> Yes | <input type="checkbox"/> No |
| Garbage/Loose | <input checked="" type="checkbox"/> Yes | <input type="checkbox"/> No |
| Garbage/Bulky Items | <input checked="" type="checkbox"/> Yes | <input type="checkbox"/> No |
| Garbage/Metal | <input checked="" type="checkbox"/> Yes | <input type="checkbox"/> No |
| Human Waste | <input checked="" type="checkbox"/> Yes | <input type="checkbox"/> No |
| Rats/Mice | <input type="checkbox"/> Yes | <input checked="" type="checkbox"/> No |
| Hazardous Materials | <input checked="" type="checkbox"/> Yes | <input type="checkbox"/> No |
| Falling Tree or Limbs | <input checked="" type="checkbox"/> Yes | <input type="checkbox"/> No |
| Chemical Waste | <input checked="" type="checkbox"/> Yes | <input type="checkbox"/> No |
| Fires | <input checked="" type="checkbox"/> Yes | <input type="checkbox"/> No |
| Criminal Activity | <input checked="" type="checkbox"/> Yes | <input type="checkbox"/> No |
| Weapons | <input type="checkbox"/> Yes | <input checked="" type="checkbox"/> No |
| Open Alcohol | <input type="checkbox"/> Yes | <input checked="" type="checkbox"/> No |
| Sharps | <input checked="" type="checkbox"/> Yes | <input type="checkbox"/> No |
| Property Damage | <input checked="" type="checkbox"/> Yes | <input type="checkbox"/> No |

TOTAL COUNT: 4

TOTAL COUNT: 13

EXHIBIT A: SITE INSPECTION PHOTOS

During a site inspection, Field Coordinators should take photos of the following and store the photos in the appropriate G:Drive folder:

- Cross Street Signs
- Photos of Individual Tents
- Obstructions or Hazards
- General Photos of the Encampment
- Debris Fields
- Vehicles/RVs /License Plates

NAVIGATION TEAM ASSESSMENT (Choose One Type)

- Full Encampment Clean Up
 Obstruction Removal
 Hazard Removal
 Litter Pick Only

PRE-JOB SITE ASSESSMENT & INSTRUCTIONS

- | | | |
|---|---|--|
| Uneven Terrain (Fall Protection Required) | <input checked="" type="checkbox"/> Yes | <input type="checkbox"/> No |
| Waste Hauling to Dump | <input checked="" type="checkbox"/> Yes | <input type="checkbox"/> No |
| Waste Hauling to Other Location | <input type="checkbox"/> Yes | <input checked="" type="checkbox"/> No |

Specifications/Notes

B. RESOURCE PLANNING

SITE CREW ASSESSMENT *of* FIELD CONDITIONS

JOB SITE INSTRUCTIONS

Fall Protection Required	<input type="checkbox"/> Yes	<input checked="" type="checkbox"/> No
Waste Hauling to Dump	<input checked="" type="checkbox"/> Yes	<input type="checkbox"/> No
Waste Hauling to Other Location	<input checked="" type="checkbox"/> Yes	<input type="checkbox"/> No
Vegetation Pruning	<input checked="" type="checkbox"/> Yes	<input type="checkbox"/> No
Biohazard Waste	<input checked="" type="checkbox"/> Yes	<input type="checkbox"/> No

Specifications/Notes

EXTERNAL CONTRACTORS

	Total	Description
Number of Labor Crew Involved	0	
Number of Hazmat Crew Involved	4	Bubber's
Number of Truck Drivers Approved	0	
Number of Full Time Days On-site Approved	1	
Number of Partial Days On-site Approved	0	
Total Hours Approved	8	

INTERNAL CLEAN UP TEAMS

	Total	Description
Number of Heavy Teams	0	
Number of Light Teams	1	
Number of Full Time Days On-site Approved	1	
Number of Partial Days On-site Approved	0	
Total Hours Approved	8	

STAGING LOCATION

Date: 05/04/17 Time: 8:30AM Location: 145th Ave NE & 12th Ave NE

C. PRE-CLEAN UP ACTIVITIES

EXHIBIT B: SITE POSTING PHOTOS

- Regular Encampment Clean-up:** 72 hour Notice
- Obstruction or Hazard Clean-up:** Notice of Immediate Removal

- Cross Street Signs
- Postings on Individual Tents
- Documentation of the Actual Obstruction or Hazard
- General Photos of the Encampment
- Postings within the Vicinity

Field Coordinators should take photos and collect photos from the Navigation Officers and store them photos in the appropriate G:Drive folder:

EXHIBIT C: OUTREACH REPORT

The Outreach Coordinator will provide a consolidated report for both pre-engagement and day-of activities of the outreach and Navigation team.

D. DAY OF CLEAN-UP

For **regular encampment clean-ups**, all checklist items must be marked “Yes” at the start time of the event in order proceed with the clean-up. If for any reason the of the following questions are answered “No” – **the Field Coordinator must immediately halt the clean-up activities**. Hazard and Obstruction clean-ups are excluded from this.

FIELD COORDINATOR James Lohman

CHECKLIST *for* ENCAMPMENT CLEAN UP

Notice posting is 72 hours in advance of cleanup	<input checked="" type="checkbox"/> Yes	<input type="checkbox"/> No
Cleanup is occurring on date specified in notice	<input checked="" type="checkbox"/> Yes	<input type="checkbox"/> No
Outreach was provided before the cleanup	<input checked="" type="checkbox"/> Yes	<input type="checkbox"/> No
Outreach team is present at cleanup site	<input checked="" type="checkbox"/> Yes	<input type="checkbox"/> No
Personnel are ready to identify and collect belongings	<input checked="" type="checkbox"/> Yes	<input type="checkbox"/> No
SPD or WSP officers are present to support cleanup	<input checked="" type="checkbox"/> Yes	<input type="checkbox"/> No
Crew is present and ready to support cleanup	<input checked="" type="checkbox"/> Yes	<input type="checkbox"/> No

EXHIBIT D: CLEAN-UP PHOTOS

Field Coordinators are responsible for ensuring that photos are taken to document the clean-up event and saved to the appropriate G:Drive folder. This includes pictures of site conditions, tents, storage and before/after photos.

- Cross Street Signs
- Photos of Tent ID Numbers
- Photos of Storage Bin Contents
- General Photos of the Encampment
- Individual Tent Contents
- After Photos

STORAGE SUMMARY

TOTAL TENTS/STRUCTURES	OWNER PRESENT Accepted Storage	OWNER PRESENT Declined Storage	NOT PRESENT Storable	NOT PRESENT Not Storable
2	1	0	0	1

STORAGE TOTALS

Number of Bins	Bikes	Large Luggage Items	Large Items
1	0	0	0

EXHIBIT E: STORAGE INFO

Field Coordinators are responsible for ensuring that we log information about each tent/structure that is at the clean-up site. This includes regular, obstruction and hazard clean-ups.

JACKSON PARK GOLF COURSE SITE I & II

05/04/17 Regular Encampment Clean Up & Litter Pick

Site I (Top): 12th Ave NE & NE 145th St Location has an encampment with 6 tents

Site II (Bottom): NE 140th St Location has what seems to be an abandoned tent/site— THIS IS PRIVATE PROPERTY

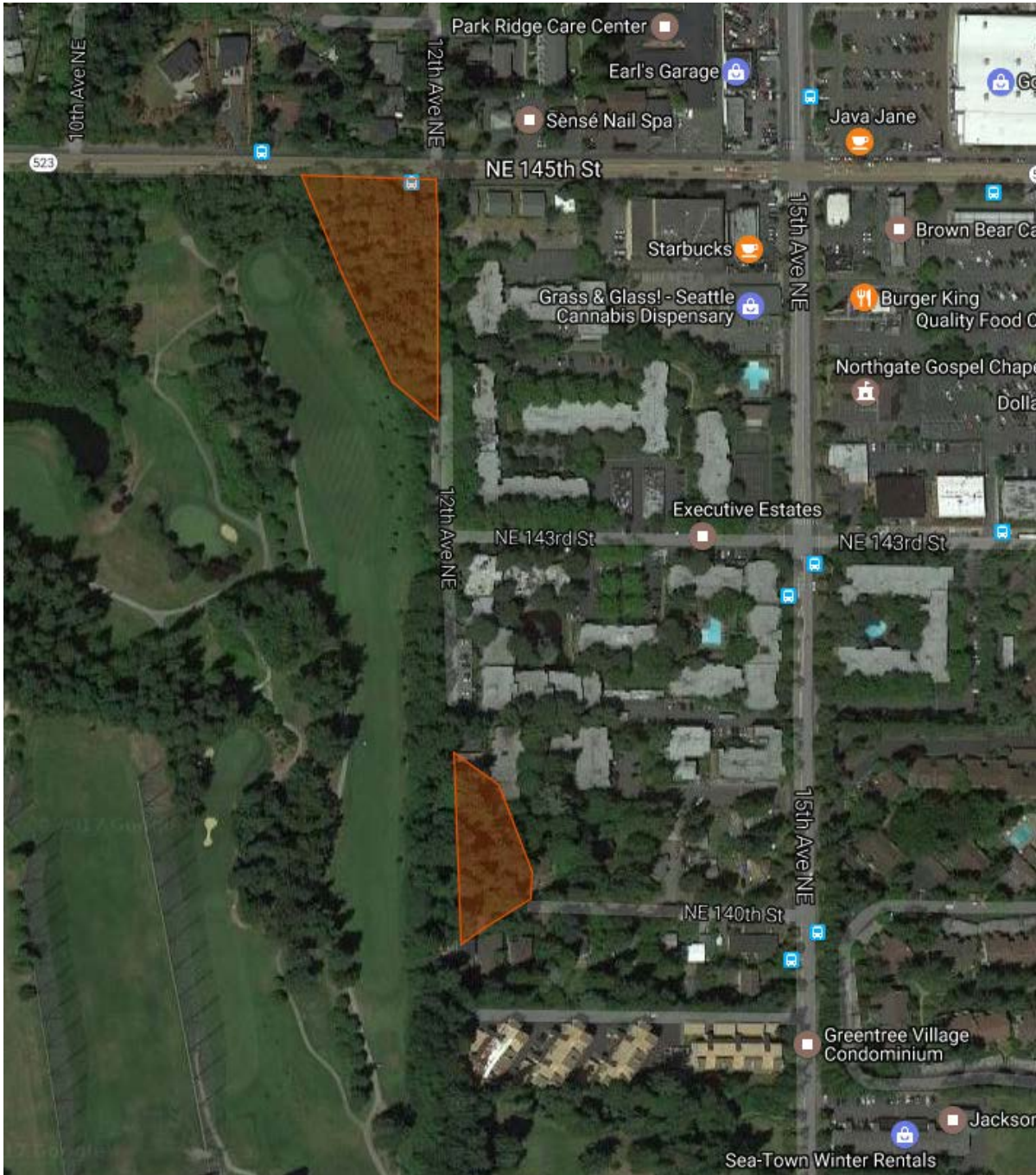

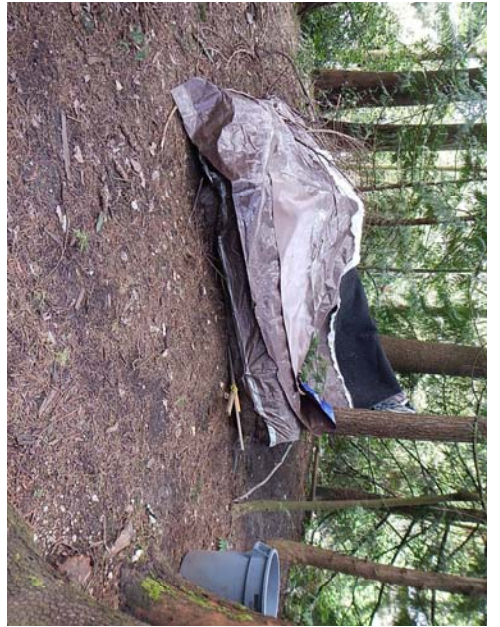
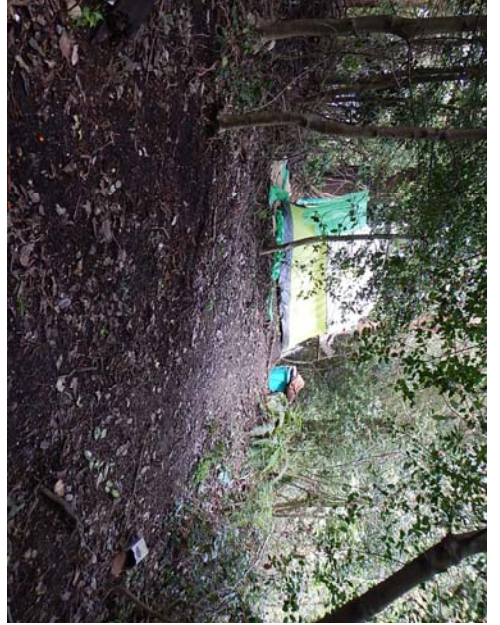



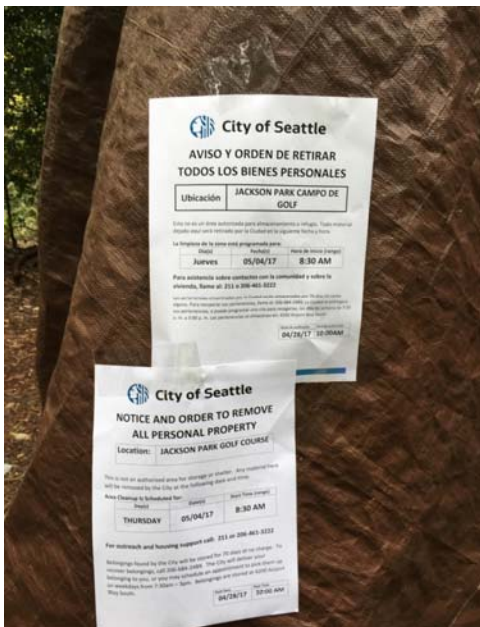
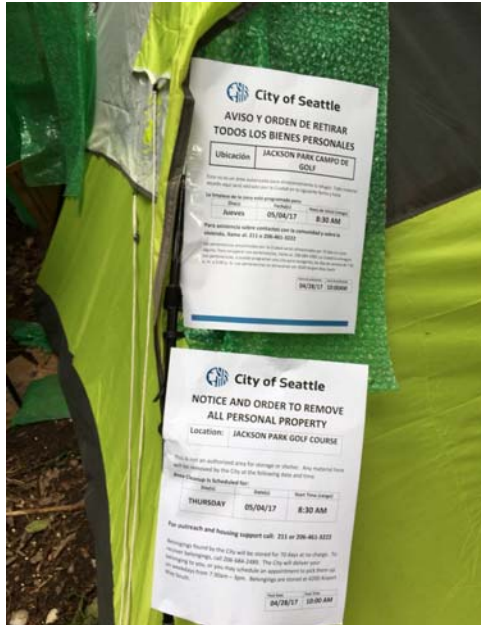
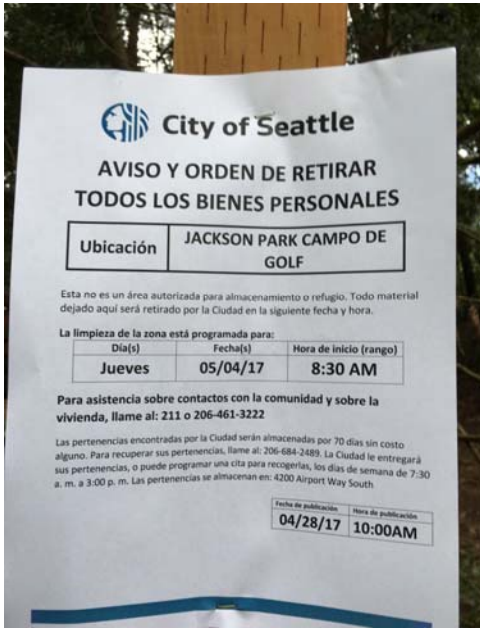

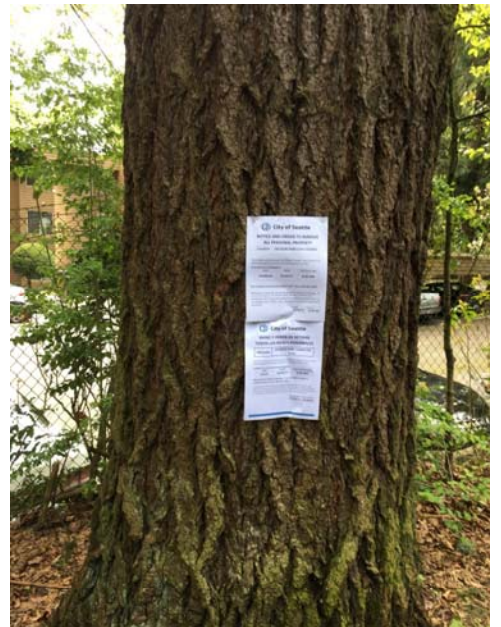
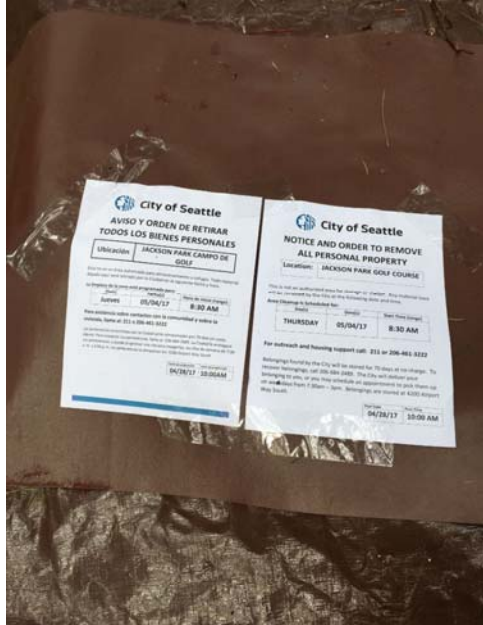

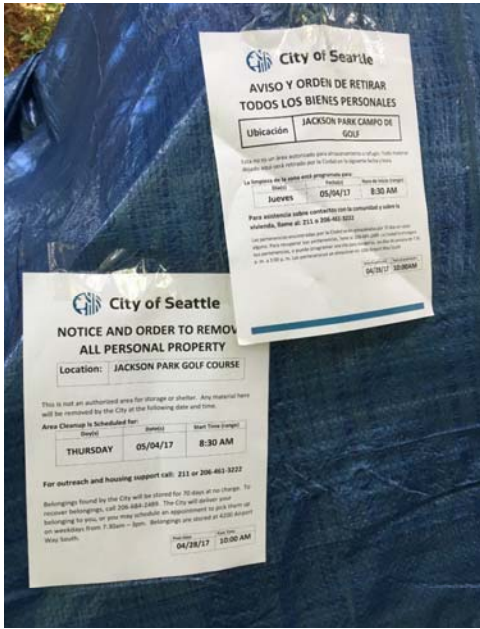
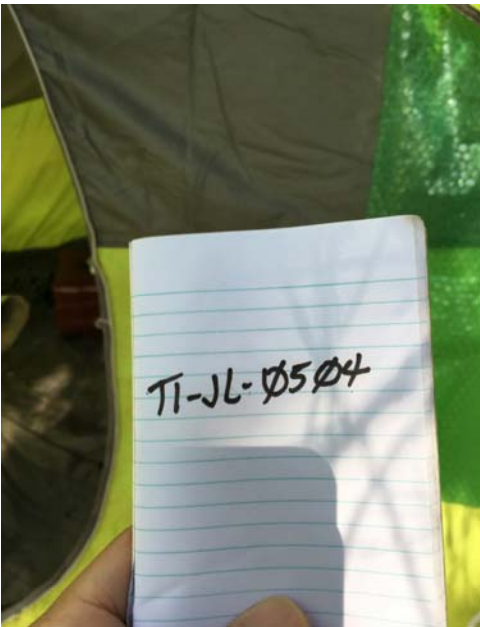

EXHIBIT C: OUTREACH OUTCOMES REPORT

Date/Time	Name	Site Visit	Type (Site Visit)	Full Name (Primary Contact)	Gender	Race	Ethnicity	Description	Services Requested	Services Requested Comments	Immediate Assistance	Assistance Comments	Follow-up Needed	Unit
5/4/2017 8:00	Engagement	Jackson Park Golf Course	Cleanup	[REDACTED]	Male	White/Caucasian	Non-Hispanic/Non-Latino							Seattle Police Department (SPD)
5/4/2017 8:00	Engagement	Jackson Park Golf Course	Cleanup	[REDACTED]	Female	White/Caucasian	Non-Hispanic/Non-Latino		No		No			Seattle Police Department (SPD)
5/4/2017 8:00	Engagement	Jackson Park Golf Course	Cleanup	[REDACTED]	Male	White/Caucasian	Non-Hispanic/Non-Latino							Seattle Police Department (SPD)
5/4/2017 8:00	Engagement	Jackson Park Golf Course	Cleanup	[REDACTED]	Male	White/Caucasian	Non-Hispanic/Non-Latino	No services wanted.	No		Unknown			Seattle Police Department (SPD)





 **City of Seattle**
NOTICE OF CLEANUP

CLEANUP DATE	LOCATION
05-04-17	Jackson Park Golf Course

This is not an authorized area for storage or shelter. Material found here was removed by the City.

BELONGINGS ARE IN STORAGE: Yes / NO

TO RECOVER BELONGINGS CALL: 206-684-2489

Belongings will be stored for 70 days at no charge. The City will deliver your belonging to you, or you may schedule an appointment to pick them up on weekdays from 7:30am – 3pm. Belongings are stored at: 4200 Airport Way South.

FOR OUTREACH AND HOUSING SUPPORT OR INFORMATION CALL 211 OR 206-461-3222.

 **City of Seattle**
AVISO DE LIMPIEZA

FECHA DE LIMPIEZA	UBICACIÓN
05-04-17	Jackson Park Golf Course

Esta no es un área autorizada para almacenamiento o refugio. El material encontrado aquí será retirado por la Ciudad.

LAS PERTENENCIAS ESTÁN EN ALMACENAMIENTO SI / NO

PARA RECUPERAR SUS PERTENENCIAS, LLAME AL: 206-684-2489

Pertenencias se almacenarán por 70 días sin costo alguno. La Ciudad le entregará sus pertenencias, o puede programar una cita para recogerlas, los días de semana de 7:30 a. m. a 3:00 p. m. Las pertenencias se almacenan en: 4200 Airport Way South.

PARA ASISTENCIA E INFORMACIÓN SOBRE CONTACTOS CON LA COMUNIDAD Y SOBRE LA VIVIENDA, LLAME AL: 211 O 206-461-3222





Site Name: Jackson Golf Course

 Date of Clean Up: 05-04-17

 Field Coordinators are responsible for completing this form as part of the *Site Journal*. You should log the following –

- Tent owners who present and accept storage
- Tent owners who are present and indicate that they want their tent/belongings disposed of
- Abandoned tents or items found in debris that we are storing
- Abandoned tents that we are disposing of

Each tent/structure should occupy one line so we can document if storage was offered, accepted or to explain why we disposed or stored items. After this form is complete, you will use the totals from this form to fill out the Storage Summary and Totals information.

Tent Naming Convention: T#-Initials-MonthDay

Example: T1-JH-0428

Owner Name or Tent/Structure #	Owner Present?	Storage?	Not Storable? <i>Check All That Apply</i>	# of Bins	# of Bikes	# of Luggage	# of Large Items	Short Description
██████████	<input checked="" type="checkbox"/> Yes <input type="checkbox"/> No	<input checked="" type="checkbox"/> Accepted <input type="checkbox"/> Declined <input type="checkbox"/> N/A	<input type="checkbox"/> Hazardous Material <input type="checkbox"/> Human Waste <input type="checkbox"/> Damaged Beyond Repair	1	0	0	0	
T1-JL-0504	<input type="checkbox"/> Yes <input checked="" type="checkbox"/> No	<input type="checkbox"/> Accepted <input type="checkbox"/> Declined <input checked="" type="checkbox"/> N/A	<input type="checkbox"/> Hazardous Material <input type="checkbox"/> Human Waste <input checked="" type="checkbox"/> Damaged Beyond Repair	0	0	0	0	All items damaged beyond repair
	<input type="checkbox"/> Yes <input type="checkbox"/> No	<input type="checkbox"/> Accepted <input type="checkbox"/> Declined <input type="checkbox"/> N/A	<input type="checkbox"/> Hazardous Material <input type="checkbox"/> Human Waste <input type="checkbox"/> Damaged Beyond Repair					
	<input type="checkbox"/> Yes <input type="checkbox"/> No	<input type="checkbox"/> Accepted <input type="checkbox"/> Declined <input type="checkbox"/> N/A	<input type="checkbox"/> Hazardous Material <input type="checkbox"/> Human Waste <input type="checkbox"/> Damaged Beyond Repair					
	<input type="checkbox"/> Yes <input type="checkbox"/> No	<input type="checkbox"/> Accepted <input type="checkbox"/> Declined <input type="checkbox"/> N/A	<input type="checkbox"/> Hazardous Material <input type="checkbox"/> Human Waste <input type="checkbox"/> Damaged Beyond Repair					
	<input type="checkbox"/> Yes <input type="checkbox"/> No	<input type="checkbox"/> Accepted <input type="checkbox"/> Declined <input type="checkbox"/> N/A	<input type="checkbox"/> Hazardous Material <input type="checkbox"/> Human Waste <input type="checkbox"/> Damaged Beyond Repair					

Owner Name <i>or</i> Tent/Structure #	Owner Present?	Storage?	Not Storable? <i>Check All That Apply</i>	# of Bins	# of Bikes	# of Luggage	# of Large Items	Short Description
	<input type="checkbox"/> Yes <input type="checkbox"/> No	<input type="checkbox"/> Accepted <input type="checkbox"/> Declined <input type="checkbox"/> N/A	<input type="checkbox"/> Hazardous Material <input type="checkbox"/> Human Waste <input type="checkbox"/> Damaged Beyond Repair					
	<input type="checkbox"/> Yes <input type="checkbox"/> No	<input type="checkbox"/> Accepted <input type="checkbox"/> Declined <input type="checkbox"/> N/A	<input type="checkbox"/> Hazardous Material <input type="checkbox"/> Human Waste <input type="checkbox"/> Damaged Beyond Repair					
	<input type="checkbox"/> Yes <input type="checkbox"/> No	<input type="checkbox"/> Accepted <input type="checkbox"/> Declined <input type="checkbox"/> N/A	<input type="checkbox"/> Hazardous Material <input type="checkbox"/> Human Waste <input type="checkbox"/> Damaged Beyond Repair					
	<input type="checkbox"/> Yes <input type="checkbox"/> No	<input type="checkbox"/> Accepted <input type="checkbox"/> Declined <input type="checkbox"/> N/A	<input type="checkbox"/> Hazardous Material <input type="checkbox"/> Human Waste <input type="checkbox"/> Damaged Beyond Repair					
	<input type="checkbox"/> Yes <input type="checkbox"/> No	<input type="checkbox"/> Accepted <input type="checkbox"/> Declined <input type="checkbox"/> N/A	<input type="checkbox"/> Hazardous Material <input type="checkbox"/> Human Waste <input type="checkbox"/> Damaged Beyond Repair					
	<input type="checkbox"/> Yes <input type="checkbox"/> No	<input type="checkbox"/> Accepted <input type="checkbox"/> Declined <input type="checkbox"/> N/A	<input type="checkbox"/> Hazardous Material <input type="checkbox"/> Human Waste <input type="checkbox"/> Damaged Beyond Repair					
	<input type="checkbox"/> Yes <input type="checkbox"/> No	<input type="checkbox"/> Accepted <input type="checkbox"/> Declined <input type="checkbox"/> N/A	<input type="checkbox"/> Hazardous Material <input type="checkbox"/> Human Waste <input type="checkbox"/> Damaged Beyond Repair					
	<input type="checkbox"/> Yes <input type="checkbox"/> No	<input type="checkbox"/> Accepted <input type="checkbox"/> Declined <input type="checkbox"/> N/A	<input type="checkbox"/> Hazardous Material <input type="checkbox"/> Human Waste <input type="checkbox"/> Damaged Beyond Repair					
	<input type="checkbox"/> Yes <input type="checkbox"/> No	<input type="checkbox"/> Accepted <input type="checkbox"/> Declined <input type="checkbox"/> N/A	<input type="checkbox"/> Hazardous Material <input type="checkbox"/> Human Waste <input type="checkbox"/> Damaged Beyond Repair					