

Inspection

 Date: 03/30/17 Date Received by FAS: 03/30/17

 Site Name: Lower Woodland Park

 Address: 1000 N 50th St, Seattle, WA 98103

 Referred By: Community, SPD

 Date of Clean-up: 04/04/17

 SERIS # 374-13, 608-05

 Photographs Sent to Project Manager: (circle) Yes X (Circle) No

 Inspected By: Jeff Horan
Site Characteristics:

	Yes or No
Park	Yes
Sidewalk	Yes
Within 50ft of a water body or wetland	No
Roadway	Yes
Within 50ft of a Guardrail	No
Heavy Traffic	No
Near Industrial Zone	No
Forested Area	Yes
Play Area	No
Rented Area	Yes
Slope	Yes
Slide Zone	No
Other: Fire	Yes
Other:	
Other:	

Site Occupancy

Number of Tents	7
Number of Structure	0
Number of Bed Roles	0
Number of Vehicles	0

Conditions that present a health an safety hazard to the occupants or the community (i.e.sanitary)Yes or No

Clean and Organized	No
Garbage/Bagged	No
Garbage/Loose	Yes
Garbage/Bulky Items	Yes
Garbage/Metal	No
Human Waste	No
Rats/Mice	No
Hazardous Materials	Yes

Falling Tree or Limbs	No
Chemical Waste	No
Fires	Yes
Criminal Activity	Yes
Weapons	No
Open Alcohol	Yes
Sharps	Yes
Drug Related Paraphernalia	Yes
Property Damage	Yes

Photos
Exhibit A: Clean Up Photos
Exhibit B: Posting Photos
Assessment (Completed By MDOT)

Immediate Hazard or Obstruction	No
Count in Site Characteristics	7
Count in Site Occupancy	7
Count Health Conditions	10

Pre-Job Site Assessment and Instructions	YES	NO	Specifications
Uneven Terrain (fall protection required)		X	
Waste hauling to dump	X		
Waste hauling to other locations		X	

Site Crew Assessment

Job Site Instructions	YES	NO	Specifications
Uneven Terrain (fall protection required)		X	
Waste hauling to dump	X		
Waste hauling to other locations		X	
Vegetation pruning		X	
Biohazard waste		X	

EXTERNAL CONTRACTORS	
Number of laborer crew approved	0
Number of hazmat crew approved	0
Number of truck/drivers approved	0
Hours on site approved	8
Number of full-time days on-site approved	0
Number of partial days on site approved	0

CITY CREWS	
Number of Heavy Teams	0
Number of Light Teams	1
Number of full-time days on-site approved	1
Number of partial days on site approved	0

Outreach Enacted

Exhibit C: Outreach

Day-of Site Check list	Yes	No
Notice posting is 72 hours in advance of cleanup	X	
Cleanup is occurring on date specified in notice	X	
Outreach was provided before the cleanup	X	
Outreach team is present at cleanup site	X	
Personnel are ready to identify and collect belongings	X	
SPD or WSP officers are present to support cleanup	X	
Crew is present and ready to support cleanup	X	

Day of Photos

Exhibit D: Clean Up Photos

Where should the team park or meet: Campsite #5

Cleanup Review:

Number of People	8
Number of Structures	0

Storage

Offered (count)	Declined (count)	Accepted (count)	Not Storable (count)	Storable (count)
8	7	1	0	1

Not storable	Hazardous Materials	Human Waste	Damage Beyond Repair	Photo
T1-WG-4-4			X	See Notes

Stored

Number of Bins Stored (count)	Bikes (yes or no)	Large Luggage (count)	Other (count)
1	0	0	0

EXHIBIT A - Site Inspection



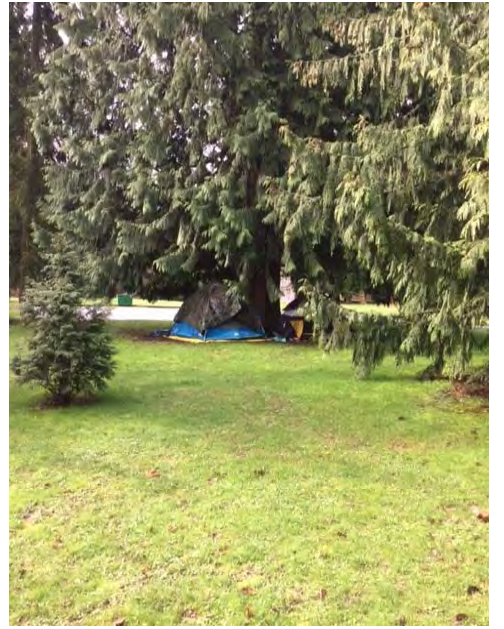

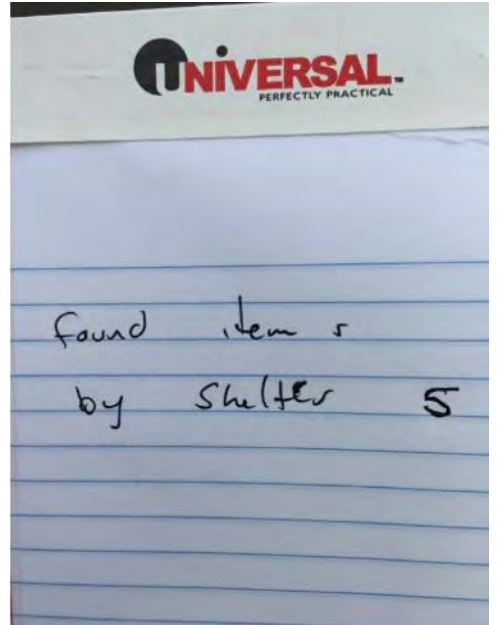
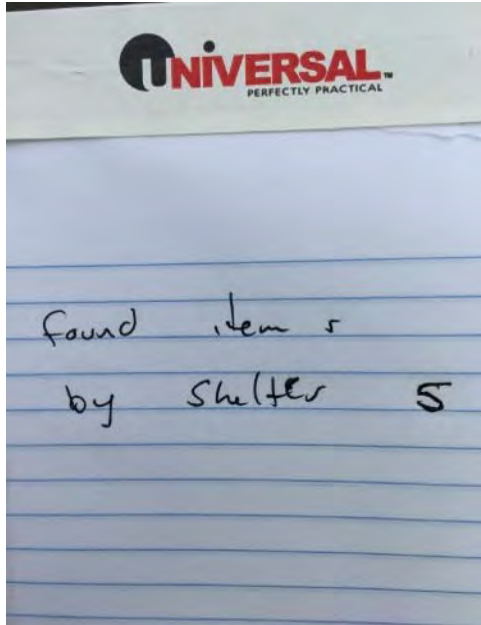
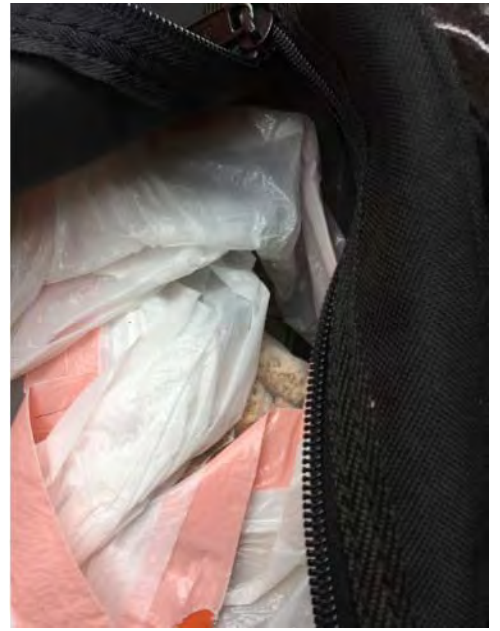

CITY OF SEATTLE

NOTICE OF RECOVERED PROPERTY

Date Recovered	Location	Storage Facility
4/3	North of Shelter 5	Sunny Jim

FOR INFORMATION AND ASSISTANCE CALL THE CUSTOMER SERVICE BUREAU AT 206-684-2489 (206-684-CITY).





EXHIBIT B - Site Posting

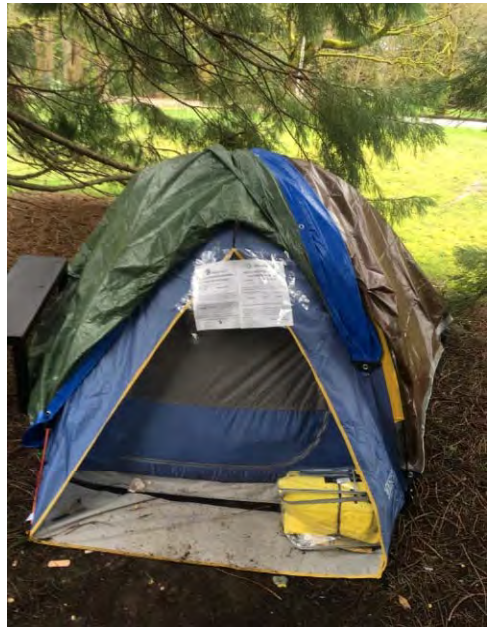
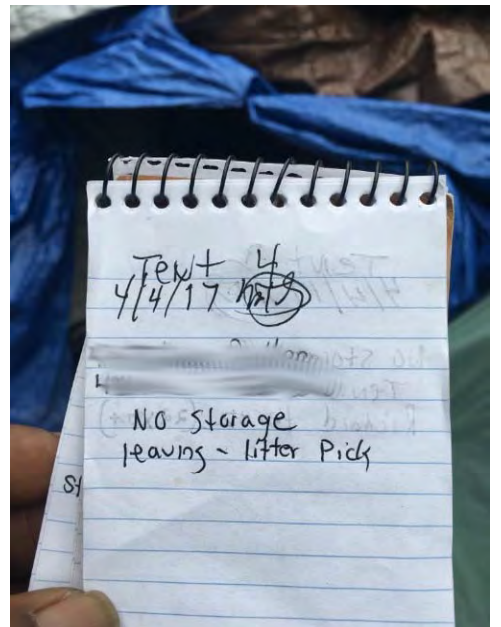
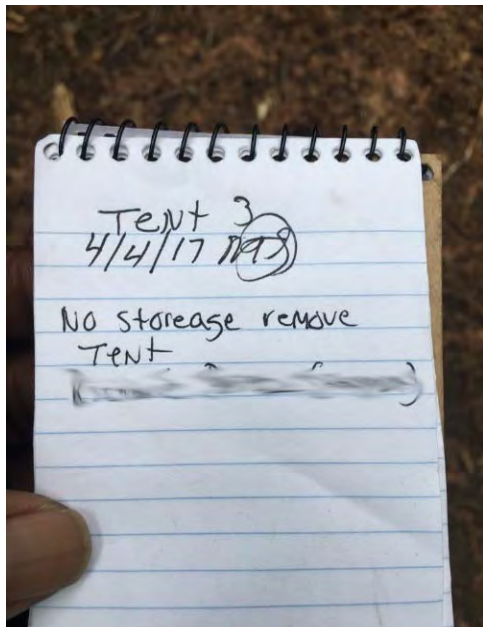
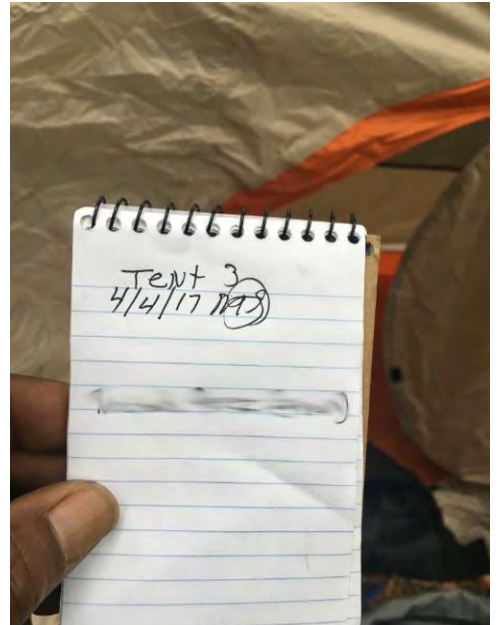
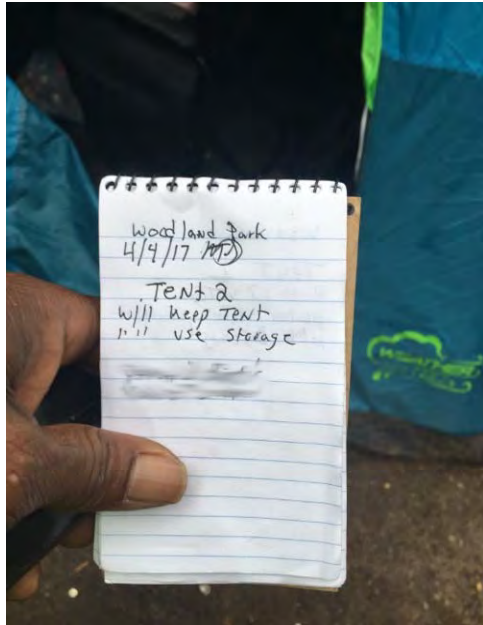
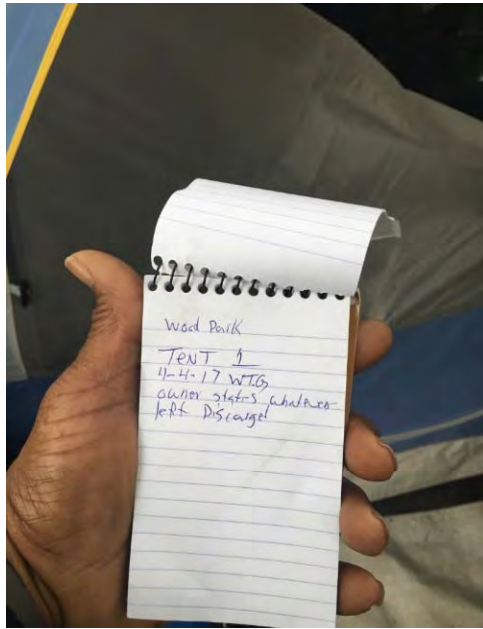
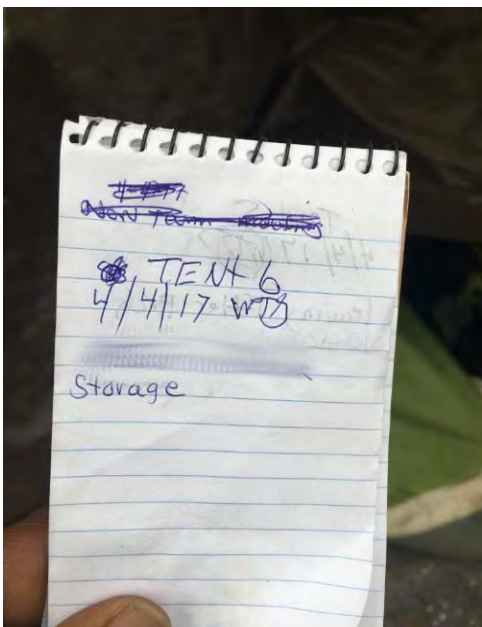
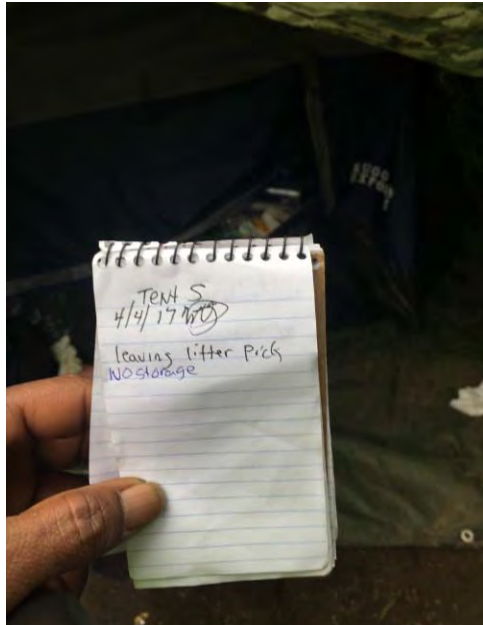
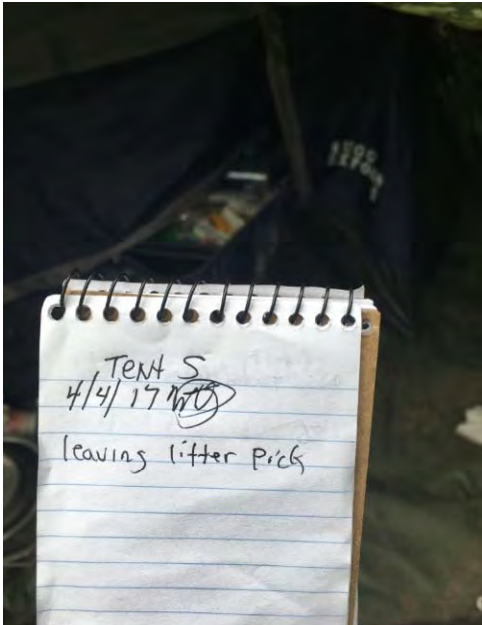
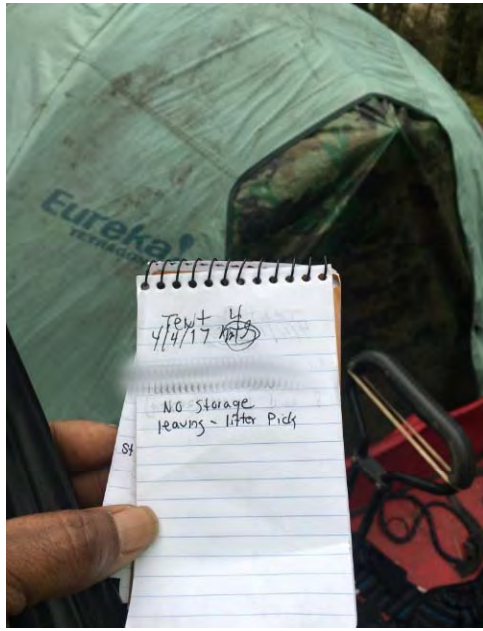

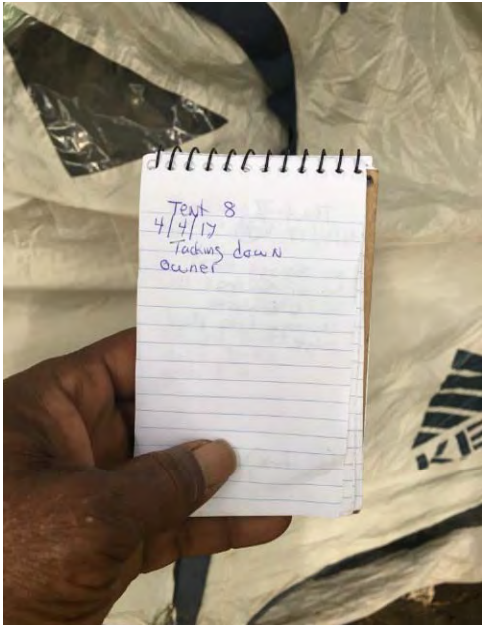
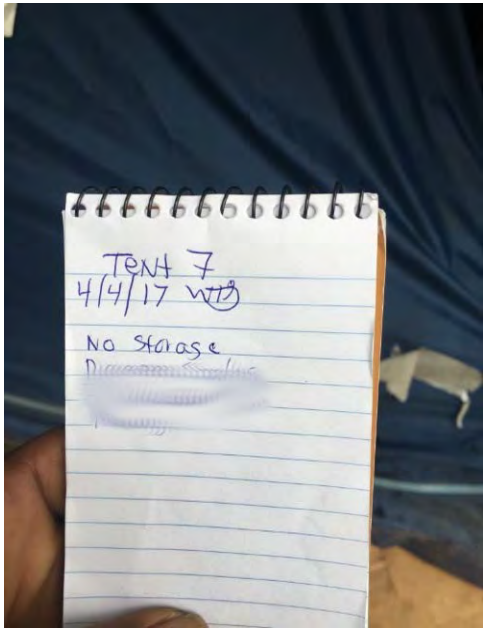



Exhibit D: Clean Up











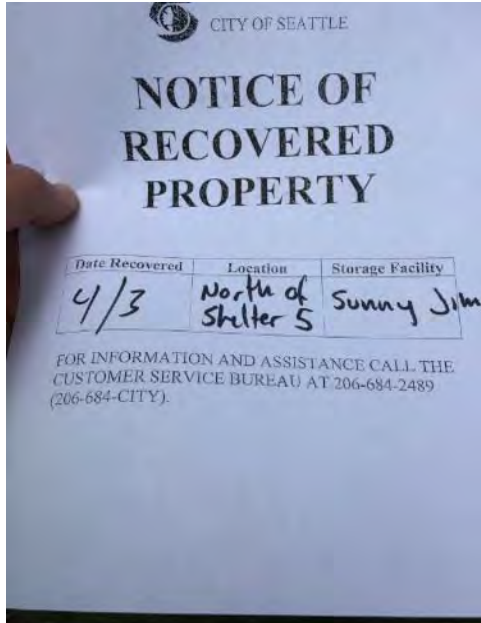
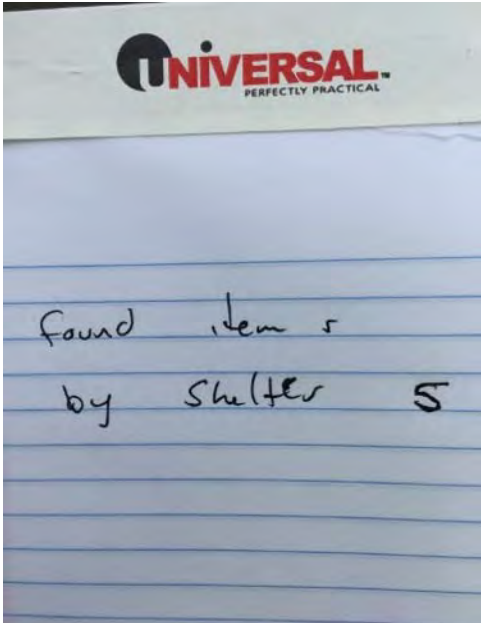
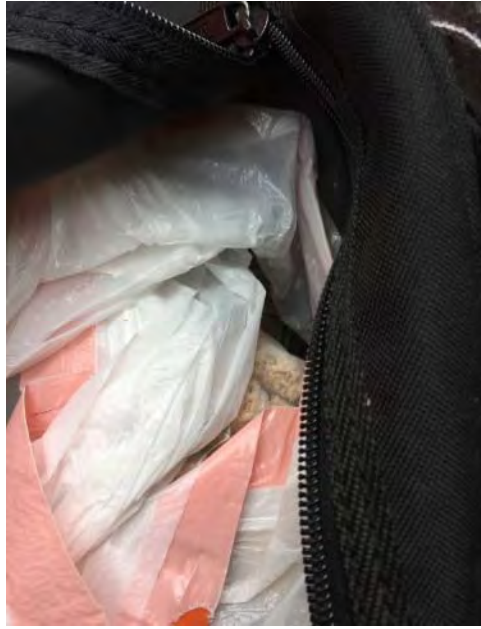

04/04/17 – Woodland Park

William Gholston

Tent #	Detail
T1-WG-4-4	No storage owner states whatever he leaves is garbage, left ripped tent food products.
T2-WG-4-4	Tent Removed by Owner
T3-WG-4-4	Tent Removed by Owner
T4-WG-4-4	Tent Removed by Owner
T5-WG-4-4	Tent Removed by Owner
T6-WG-4-4	Camper self-packed all of her belongings Total of 6 bags

- 1 Bin Stored
- 0 Bikes
- 0 Large Items