ID	Task Name	Duration	Start	Finish	Predecessors	% Complete
1	**Fire Station 11**	**1006 days**	**Thu 4/19/12**	**Fri 4/15/16**		**97%**
2	PreDesign	314 days	Thu 4/19/12	Thu 7/18/13		100%
3	Scope Alignment	106 days	Thu 7/19/12	Wed 12/19/12		100%
4	Design	245 days	Wed 12/19/12	Mon 12/9/13	3	100%
5	Bid	135 days	Tue 12/10/13	Mon 6/23/14	4	100%
6	Construction	207 days	Mon 6/23/14	Fri 4/17/15	5	100%
7	Closeout	110 days	Mon 4/20/15	Tue 9/22/15	6	100%
8	Warranty	252 days	Mon 4/20/15	Fri 4/15/16	6	85%
9	**Fire Station 18**	**1125.02 days**	**Thu 9/13/12**	**Tue 2/28/17**		**85%**
10	Design	485 days	Thu 9/13/12	Mon 8/18/14		100%
11	Permitting	185 days	Tue 1/21/14	Fri 10/10/14	10FS-147 days	100%
12	Bid	71 days	Tue 8/19/14	Wed 11/26/14	10	100%
13	Construction	427.01 edays	Mon 12/29/14	Mon 2/29/16	12FS+9 days	99%
14	Closeout	86 days	Mon 2/29/16	Tue 6/28/16	13	0%
15	Warranty	256 days	Mon 2/29/16	Tue 2/28/17	13	0%
16	**Fire Station 22**	**1122 days**	**Mon 1/13/14**	**Mon 6/18/18**		**24%**
17	PreDesign	165 days	Mon 1/13/14	Fri 9/5/14		100%
18	Design	315 days	Mon 9/8/14	Fri 12/4/15	17	100%
19	Bid	70 days	Fri 12/4/15	Thu 3/17/16	18	76%
20	Construction	457 edays	Thu 3/17/16	Sat 6/17/17	19	0%
21	Closeout	31 days	Mon 6/19/17	Tue 8/1/17	20	0%
22	Warranty	252 days	Mon 6/19/17	Mon 6/18/18	20	0%
23	**Fire Station 26**	**1105 days**	**Wed 2/15/12**	**Thu 6/30/16**		**93%**
24	Design	445 days	Wed 2/15/12	Mon 11/18/13		100%
25	Permitting	32 days	Tue 11/19/13	Tue 1/7/14	24	100%
26	Bid	196 days	Tue 11/19/13	Fri 8/29/14	24	100%
27	Construction	209 days	Tue 9/2/14	Tue 6/30/15	26	100%
28	Closeout	136 days	Wed 7/1/15	Wed 1/13/16	27	100%

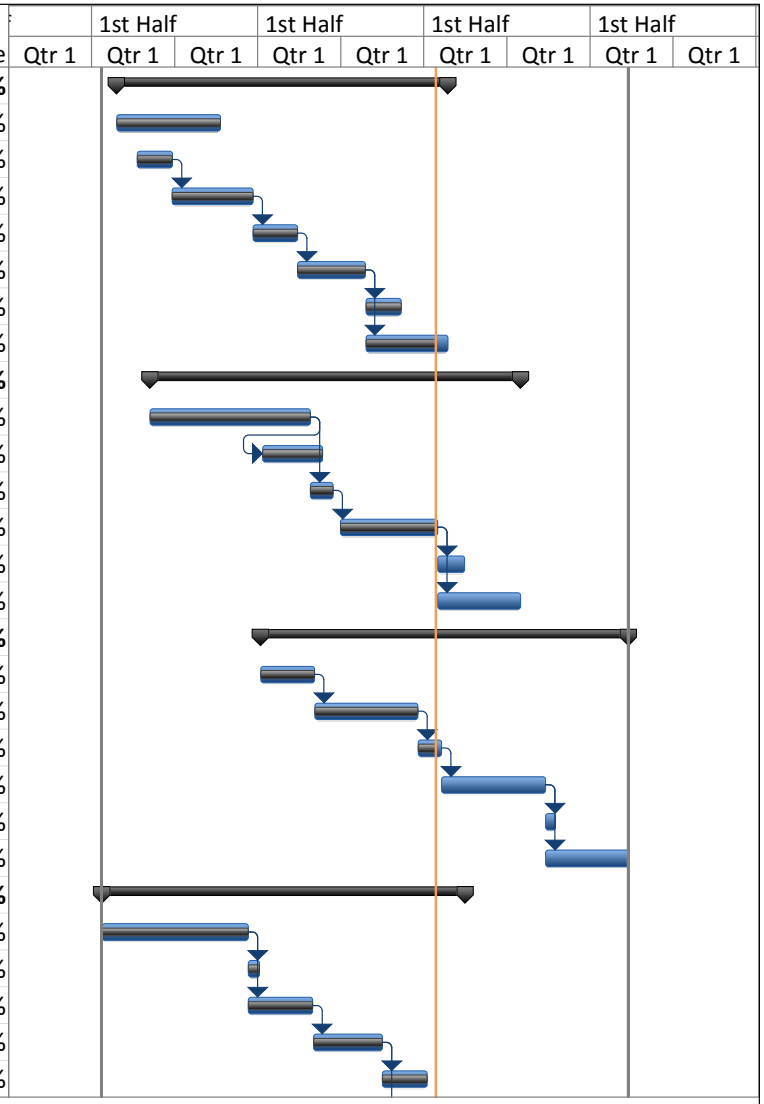

Project: Fire Facilities & Emergenc
Response Program Sched
Date: Tue 2/23/16

Task		External Milestone		Manual Summary Rollup	
Split		Inactive Task		Manual Summary	
Milestone		Inactive Milestone		Start-only	
Summary		Inactive Summary		Finish-only	
Project Summary		Manual Task		Deadline	
External Tasks		Duration-only		Progress	

ID	Task Name	Duration	Start	Finish	Predecessors	% Complete
29	Warranty	256 days	Tue 6/30/15	Thu 6/30/16	27FS-1 day	64%
30	**Fire Station 28 USAR**	**675 days**	**Tue 4/22/14**	**Mon 12/19/16**		**82%**
31	Design	223 days	Tue 4/22/14	Wed 3/11/15		100%
32	Permitting	110 days	Wed 8/13/14	Wed 4/22/15	31FS-93 days	100%
33	Bid	65 days	Thu 3/12/15	Thu 6/11/15	31	100%
34	Construction	189 edays	Thu 6/11/15	Thu 12/17/15	33	100%
35	Closeout	63 days	Fri 12/18/15	Mon 3/21/16	34	70%
36	Warranty	255 days	Fri 12/18/15	Mon 12/19/16	34	17%
37	**Fire Station 29**	**964 days**	**Wed 2/13/13**	**Mon 12/5/16**		**80%**
38	PreDesign	79 days	Wed 2/13/13	Wed 6/5/13		100%
39	Design	340 days	Thu 6/6/13	Thu 10/9/14	38	100%
40	Bid	101 days	Fri 10/10/14	Mon 3/9/15	39	100%
41	Construction	189 days	Tue 3/10/15	Thu 12/3/15	40	100%
42	Closeout	58 days	Fri 12/4/15	Mon 2/29/16	41	93%
43	Warranty	255 days	Fri 12/4/15	Mon 12/5/16	41	21%
44	**Fire Station 32**	**1379 days**	**Tue 11/6/12**	**Tue 4/24/18**		**34%**
45	Design	723 days	Tue 11/6/12	Mon 9/21/15		100%
46	Bid	109 days	Tue 9/22/15	Mon 2/29/16	45	96%
47	Construction	420 edays	Mon 2/29/16	Mon 4/24/17	46	0%
48	Closeout	90 days	Tue 4/25/17	Wed 8/30/17	47	0%
49	Warranty	252 days	Tue 4/25/17	Tue 4/24/18	47	0%

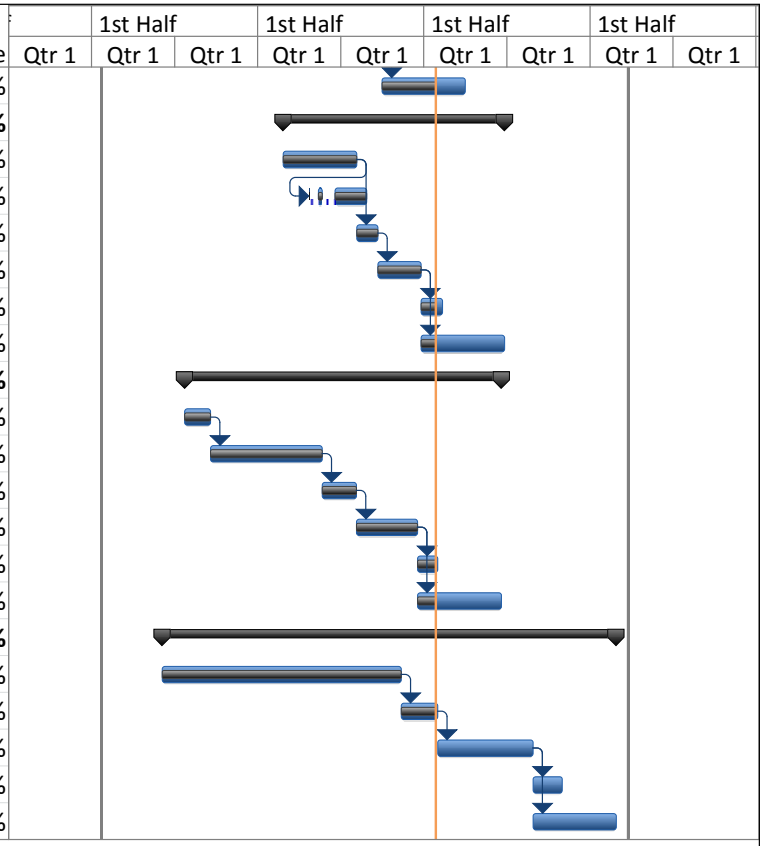

Project: Fire Facilities & Emergenc Response Program Sched
Date: Tue 2/23/16

Task		External Milestone		Manual Summary Rollup	
Split		Inactive Task		Manual Summary	
Milestone		Inactive Milestone		Start-only	
Summary		Inactive Summary		Finish-only	
Project Summary		Manual Task		Deadline	
External Tasks		Duration-only		Progress	