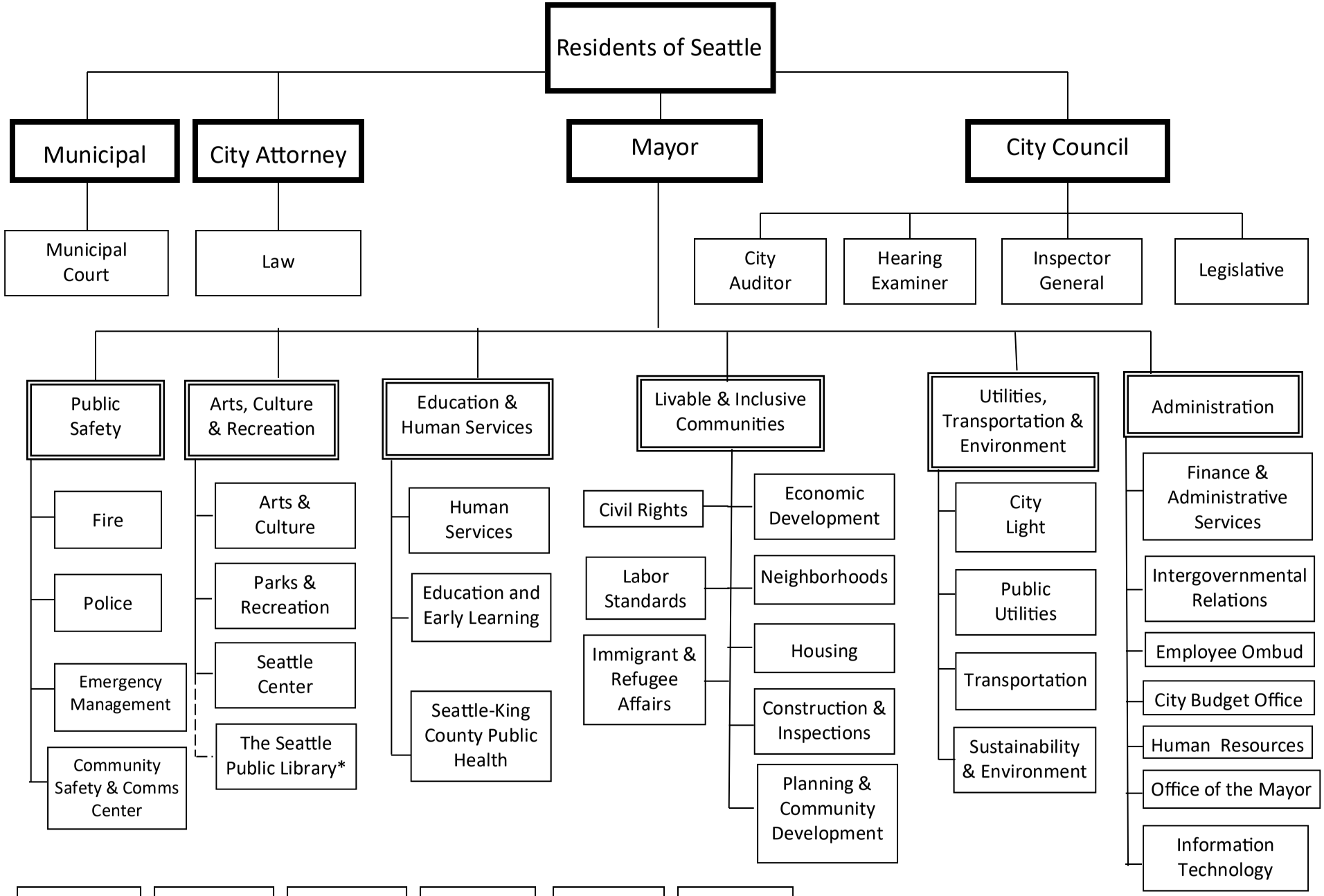

* The Library is governed by a five-member citizens' board of trustees, appointed by the Mayor and confirmed by the City Council.