The City of Seattle

PMA No. 4273

East of 3030 SW Manning St.

Produced by the City of Seattle, FFD/RES
December 5, 2005

Legend

City Property-Primary Juris.Dept

- Fleets & Facilities - Subject
- Fleets & Facilities
- Parks
- Seattle Public Utilities
- Seattle City Light
- Tax Parcels
- Building Outlines

Streets

- Residential
- Arterials
- State Highway

100 0 100 200 300 400 Feet

THE CITY OF SEATTLE, 2005. All rights reserved. No guarantee of any sort implied, including accuracy, completeness, or fitness for use.
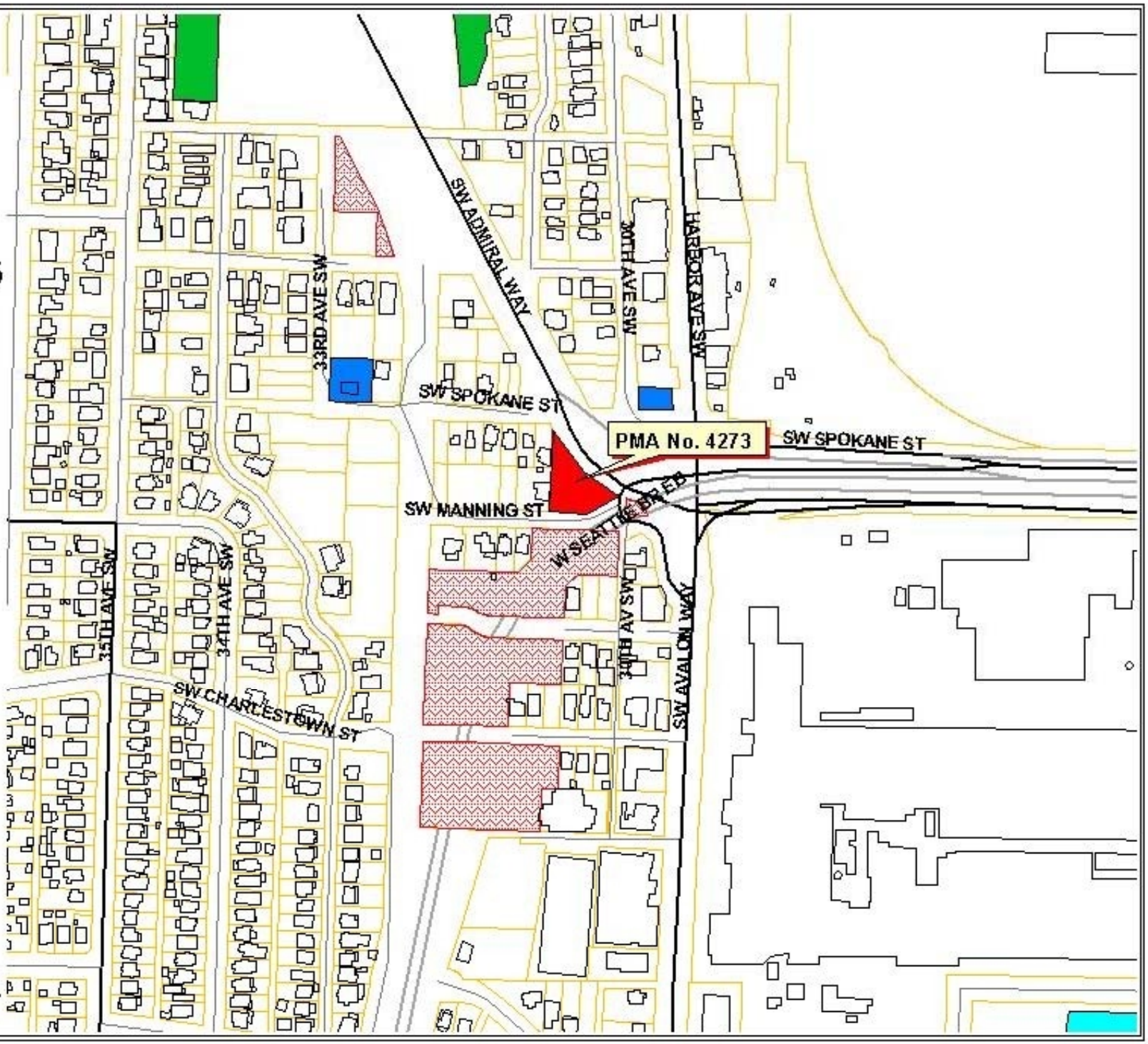
k:\disposition projects\pma 4273 sw manning st.